PARTS OF THIS PAGE ARE IN COLOUR

WEATHER
Tonight: Partial Clearing
Saturday: Sunny Periods

Victoria Times

tv week inside today

90th YEAR, No. 135 ★★ VICTORIA, B.C., FRIDAY, NOVEMBER 16, 1973 15 CENTS DAILY, 20 CENTS SATURDAY

Firemen rush victim to ambulance. He died

Activist Wins Appeal

OTTAWA (CP) — In a landmark decision, the Federal Court of Canada dismissed today an appeal by United States authorities for the extradition of Puerto Rican activist Humberto Pagan.

The appeal marked the first time in Canada a state has appealed a decision refusing extradition.

Pagan, 22, faces a murder charge in Puerto Rico in connection with the death of a police captain, killed during a student demonstration.

Last year, County Court Judge A. E. Honeywell ruled against an extradition appeal by U.S. authorities, saying there was no factual basis for the murder charge in evidence presented during a three-week hearing.

Last August, the Federal Court refused to hear the U.S. appeal against Pagan, saying it had no jurisdiction in the matter.

The U.S. then went to the Supreme Court of Canada, seeking the right to take the appeal to the Federal Court.

Pagan still faces a deportation order issued after he fled to Canada under a false name.

The U.S. has three courses of action open in the case.

The matter can be dropped, a last appeal can be made to the Supreme Court of Canada, or an entirely new extradition hearing can be launched, with new evidence.

Sources indicated the latter possibility is unlikely.

U.S. Recession Fear Growing

Times News Services

The U.S. National Petroleum Council, the board chairman of Atlantic Richfield Oil Co. and a prestigious economic forecasting group are predicting that the United States energy crisis may quickly lead to serious unemployment and a recession.

"The 1973 U.S. economy is now vulnerable to a recession and may quickly succumb to the effects of the growing fuel crunch," was the conclusion of a special forecast of the Wharton Econometric team at the University of Pennsylvania.

If no emergency actions are taken, a National Petroleum Council report said, anticipated fuel shortages will "cause an annual loss of $48 billion from what the U.S. gross national product in 1974 would otherwise have been.

A commerce department official said next year's GNP will probably be about $1,400 billion, not counting energy losses.

Atlantic Richfield chairman Robert O. Anderson said his firm's refinery operating rate will drop to 85 per cent by year's end and, after that, into the low 80s, "if we are lucky."

Both Anderson and the National Petroleum Council report said unemployment resulting from fuel shortages could reach as high as 8 per cent.

At the same time warnings came from sources close to President Nixon's Council of Economic Advisers, as well as Harvard economist Otto Eckstein and Treasury Secretary George Shultz, against alarmist economic predictions based on still uncertain energy variables.

Shultz told the senate finance committee that "there have been lots of very dire and foreboding statements" on the implications of the shortages. "I think myself it's too soon" to be making such judgments.

He said the problem may "be handled by measures that will still allow the economy to move ahead powerfully."

Professors Lawrence Klein, George Green and F. Gerard Adams of the Wharton school said in their special forecast that although the economy has for some time tottered on the brink of mild recession, "It now appears that a substantial shock is coming from an unplanned source — the cutting off of Middle East oil imports."

Senate Democratic Leader Mike Mansfield today called on Congress and President Nixon to stop "dilly-dallying" and start printing gas ration coupons.

"Unless something is done, mark my words, it'll mean recession in 1974," Mansfield said.

U.S. corporations reported sharply slower growth in profits in the third quarter of the year, led by declines in auto industry earnings, the U.S. commerce department reported today.

Personal income of Americans rose at a slower pace in October — a $9.2-billion increase compared with an increase of $11.2 billion in September.

In New York, some company officials were warning that fuel oil cutbacks could lead to bankruptcies of some companies. Inability to buy fuel would temporarily close some operations and would force marginal companies to shut down.

In Detroit the automobile industry was reducing prices on large cars with low gas mileage as the mood of the buying public changed and a definite trend toward smaller cars was under way.

In Los Angeles construction officials were concerned that the energy crisis would postpone or cancel many projects on the books, including some for refinery expansion. Some refineries were being forced to consider cutbacks, rather than production increases.

In Vancouver oil industry officials were confident that supplies would be available in British Columbia in the near term but the trend towards conservation would reduce volume of sales and lead to an uncertain corporate performance.

The uncertainty was reflected in the stock market with the Dow Jones industrial index under pressure and the Toronto market trending downward in sympathy.

The Dow Jones on Sept. 13 had been 880.57 and rose dramatically to a peak of 987.06 on Oct. 26, powered by signs that a predicted recession in 1974 either would not happen or would be of small duration and extent.

The outbreak of war in the Middle East in October and

See MAJOR on Page 2

THE END OF THE CREAM

EDWARDSVILLE, Ill. (UPI) — Conservationist and architect R. Buckminster Fuller says the United States has "not a crisis of energy, but a crisis of ignorance."

Fuller said, "Much of the crisis is in confusion over the issues and the excitability of man, especially when he is ignorant. We do not have a shortage of energy; we have to understand how to convert energy to our use.

"We've been taking the cream from the top for many years," he said. "We've just put the pipes into the ground, and up has come the oil.

"We've been living on our savings account, and, of course, you can't do that," Fuller said. "If a family lives on its savings instead of its income . . . well, it can't do that for long."

Fuller said that other sources of energy must be considered and he mentioned the sun and wind.

"The prospects of harnessing wind power is immediate," he said, "but nobody seems interested in the windmill."

Fuller, who invented the geodesic dome, said that wind as a source of power "can be accumulated in good batteries." He said a project of the National Academy of The Sciences in Massachusetts has built "a battery of windmills to feed right into a power plant."

Fuller said solar energy is also capable of being conserved. He said he once lived in a room in Carbondale, Ill., with tinfoil lining the floor and ceiling with the result "heat bounced back and forth with remarkable efficiency."

Fuller, now a visiting professor at Southern Illinois University here, said alternative sources of energy are not being implemented because of the lobbies against them.

"The enormous amount of wealth released when petroleum was let loose in this country made the oil companies very powerful," he said. "The present government is really paying attention to big money, and the lobbies are so powerful.

"We have options that most people don't know we have. Humanity has just broken out of its eggshell and we have to make good within a minute. We'll see more changes taking place in the affairs of man in the next five years than in the entire history of man."

ATHENS FIGHT RAGES

Times News Services

ATHENS — Battles flared between thousands of student demonstrators and police throughout the Greek capital today after the students issued a call to topple the regime.

Battles between club-carrying rioters and baton-swinging police erupted in almost every square in the city.

In a matter or minutes the city turned into a battleground as squads of policemen raced through the streets hitting at anyone in front of them.

Announcers shouted over the radio station broadcasting from the student-occupied Polytechnic Institute that "tonight is our night."

The announcers issued instructions for groups of demonstrators to move through the city, and told them: "Don't be afraid of police, the junta collapses tonight."

The station dubbed itself the Radio of the Free Students.

"We appeal to anti-dictatorial and progressive forces to join us," the broadcast said. "Our struggle is anti-fascist and anti-imperialist. We want to free Greece from foreign capital."

On Thursday, more than 10,000 demonstrators choked off the main Pattission Boulevard in the capital for four hours to show support for about 3,000 students barricaded inside the Polytechnic.

Rookies Blast Off

Times News Services

CAPE CANAVERAL — Three rookie astronauts rocketed into orbit today to start man's longest space voyage, an 84-day "holiday cruise" aboard the earth-orbiting Skylab space station.

Gerald Carr, William Pogue, and Dr. Edward Gibson soared into space atop a Saturn 1-B rocket at 6:01 a.m. PST.

Ten minutes later, Mission Control reported their Apollo ferry ship was safely in orbit ready for the marathon journey.

The astronauts immediately began tracking down the 85-ton Skylab space station, a demanding task expected to take more than eight hours.

The first of five manoeuvres leading to the rendezvous came two hours later when the pilots fired the main engine of the Apollo for the first time for two seconds. This raised them into a higher orbit and narrowed the gap between Apollo and Skylab.

"That was one heck of a kick in the pants," Carr said.

The astronauts plan to sleep in Apollo tonight and enter the space station Saturday morning.

Doctors advised them to move cautiously in the first days in space to avoid the motion sickness problems encountered by the second Skylab.

All three astronauts, however, appeared to be in great shape in orbit and enjoying their first exposure to prolonged weightlessness.

"I'll tell you it's neat, it's really neat," Carr said. "You've got three happy rookies up here."

"It's a great world," Gibson said in an enthusiastic burst of communications with the ground.

"We can't hardly take our eyes away from the windows," Pogue said. "There's already nose smears on them."

The rocket, plagued by structural cracks and a fuel tank problem during the last weeks of checkout, worked flawlessly.

Launch director Walter Kapryan admitted he was "scared to death" when the space machine went through the period of maximum aerodynamic stresses but said all studies showed the rocket would work as well as it did.

During the marathon flight, which will span United States Thanksgiving Day, Christmas and New Year's, the spacemen are to conduct extensive studies of the sun, earth and man.

They will also take an unprecedented look at the comet Kohoutek, now streaking in from deep space.

Fire Kills 24 In Los Angeles

Times News Services

LOS ANGELES—A fire described as the worst in the city's history raced through a three-storey frame apartment building early today, killing residents in their beds while others jumped to their deaths trying to escape the flames.

The fire department said at least 24 persons were killed, including nine children, and more than 30 others injured.

"The place was loaded with kids, unfortunately, and we lost some of them," said fireman Steve Varney.

The blaze erupted in the middle of the H-shaped Stratford Apartments, a wooden building housing 120 to 150 residents, most of them Mexican-American.

"When we arrived there were people hanging from windows and jumping or falling. There were people standing beneath them with blankets, trying to catch them, or yelling at them in Spanish to stay in the building as long as they could—not to jump," Varney said.

"Everything was quick," said Vince Alvarez, who lived on the first floor with his wife Cristina and son Porgy, 15.

"I was asleep, and when I got up to get some water, I saw smoke and fire in the hallway. People were screaming and there was fire all over.

"I screamed to my wife 'let's go!' after I got my wife and son out, I was coming out the window and a lady that jumped almost hit me. She had a baby in her arms and she threw it to my son and he caught the baby."

Witnesses said when the first firemen arrived bodies lay in piles on the street. Bodies were stacked by firemen in a makeshift morgue across the street.

Most of those who survived lived near fire escapes, survivors said.

NEWS BRIEFS

Whelan Recalled

ROME (CP) — Prime Minister Trudeau has unexpectedly called Agriculture Minister Eugene Whelan back to Ottawa to attend an unusual Saturday morning cabinet meeting.

Whelan said he was not sure why he had been called back but suspected it was for a general cabinet meeting that may precede a Commons adjournment.

U.S. Output Grows

WASHINGTON (UPI) — The U.S. Federal Reserve Board reports American factories increased production by 0.6 per cent last month, a sizeable figure considering that some industries are now running flat out with no room left to expand.

The commerce department reported significant improvements in the U.S. balance of payments with foreign trading partners in the July-September quarter.

$15M 'Missing'

NEW YORK (Reuter)—More than $15 million worth of negotiable U.S. government treasury securities are missing from the vault of the Chase Manhattan Bank here. More than $10 million of them belonging to customers.

Norse Crown Up

OSLO (Reuter) — New exchange rates for the Norwegian crown were announced today as a result of the government decision Thursday night to raise the value of the currency 5 per cent.

When foreign exchange markets reopened this morning the crown was back at the centre of the floating band of seven West European currencies after pressing its ceiling early this week.

IRA Ambush

BELFAST (UPI) — Irish Republican Army gunmen used the rural home of an elderly couple today to ambush an armor-plated police car, wounding one policeman in the leg.

FIRMS SCRAMBLE FOR TANKERS

Times News Services

VANCOUVER — Oil companies are scrambling in search of tankers to ship excess crude from Vancouver to eastern Canada via the Panama Canal.

Already one company — Gulf Oil — has lined up one ship carrying 180,000 barrels and several others with refineries in Quebec are expected to follow.

"The situation is that there are at least three shippers in eastern Canada endeavoring to line up tankers and we anticipate they will have some success," said Kenneth Hall, vice-president, operations, of Trans Mountain Pipe Line Co. Ltd., owner of the pipeline that supplies Vancouver and Washington State.

Hall predicted the port of Vancouver will see four to five tankers in about 10 days.

In Ottawa, Environment Minister Jack Davis said Thursday his department doesn't know whether the proposal to ship oil through the Strait of Juan de Fuca is ecologically safe.

But in any case, he said, the volume required from the West Coast would be only "a drop in the bucket" compared to the quantity of Alaskan oil which would be carried by huge tankers into the Cherry Point refinery from Alaska.

LATEST TRAGEDY to hit the Kennedy family became known today in Washington. Edward Kennedy Jr., 12-year-old oldest son of Sen. Edward Kennedy, shown above, was found to be suffering from bone cancer which will mean amputation of his right leg above the knee. The operation is scheduled for Saturday.

Israel Offering Deal to Syria

By United Press International

With the Israeli-Egyptian prisoner of war exchange in its second day Israel stepped up efforts today to get back PoWs held by Syria and prepared to submit to Egypt a three-part plan to pull both armies back from the Suez Canal. The plan would set up a UN-controlled buffer zone on each side of the canal.

It would be the second stage of a Middle East settlement leading to a peace conference in Geneva. But there were indications the Arab world was in disarray and that both a proposed Arab summit conference and the Geneva peace conference might be postponed before the early December date mentioned earlier.

In the PoW exchange, 28 Israeli soldiers flew to Tel Aviv from Cairo to a tearful welcome from Israeli Prime Minister Golda Meir and 294 Egyptians flew from Tel Aviv to Cairo aboard planes chartered by the International Red Cross. Nine of the Israelis had been held since the 1970 war.

Defence Minister Moshe Dayan also disclosed a "far reaching" offer aimed at letting Syrians return to captured territory in the Golan Heights in exchange for a prisoner release.

Dayan offered to let about 15,000 Syrian villagers return to abandoned homes in territory captured by Israel in exchange for a trade of prisoners seized in fighting on the Golan Heights.

At the United Nations, Israeli Foreign Minister Abba Eban said that despite a request to Secretary General Kurt Waldheim to help achieve a PoW exchange with Syria, "unfortunately, I can't say there is reason for hope."

Syria was reported by officials in Tel Aviv to be holding 70 to 80 Israelis, while about 150 Syrians were reported in Israeli hands.

LETHAL WASTE SPILLS AGAIN

RICHLAND, Wash (UPI) — An estimated 7,000 gallons of lethal nuclear waste spilled into the ground from a pipe Thursday at the Hanford Atomic Reservation.

But a new spill-monitoring system kept the leakage small, according to officials of the federal plant, where more than 530,000 gallons of nuclear waste have leaked into the ground since 1958.

Gas Price War Feared in City

British Columbia is beginning to produce surplus gasoline and the oil industry is concerned about a possible price war in Vancouver and Victoria, B.C. Petroleum Association president Barry Sleigh said today.

He said refineries are going full out to meet a heavy demand for furnace oil.

"However, we can't refine furnace oil without producing gasoline at the same time. We are concerned about the situation because surpluses usually lead to price wars."

Sleigh said British Columbians can expect to have sufficent supplies of furnace oil for many years and surplus supplies of gasoline during winter months.

"Petroleum products in short supply are lubricating oils and a possible shortage of heavy bunker oil in the winter of 1974-1975."

Bunker oil is used as fuel in heavy industries.

Sleigh said industrial fuel oil from California was guaranteed by contract for this winter but industries should get contracts for next winter right away because American supplies are uncertain.

He said industries could also face a serious problem of maintenance of machinery if lubricating oils become scarce, as seems likely.

Motorists and homeowners, however, are assured of good supplies of oil.

"If the British Columbia refineries are unable to meet the demand, we can import product from offshore. If that is not available, we can import furnace oil from the prairies, where there is a surplus."

Furnace oil brought by train from Edmonton or Calgary would be more expensive than B.C. fuel because of

See GAS on Page 2

INDEX

	Page
Births, Deaths	40
Classified	40-49
Comics	39
Entertainment	37, 38
Family News	31-34
Finance	11, 12
Prairie News	21
Sports	24-27
TV, Radio	41

Advance Vote Brisk

Mayoralty elections in three of the four core municipalities are probably responsible for the brisker-than-usual activity at advance polls in Greater Victoria this year.

The advance polls close at 4:30 p.m. in most municipalities today.

The Victoria city clerk's office reports early voting was heavier than usual in the two-day advance poll.

In Saanich, a spokesman for the clerk's office described the advance poll as "steady and certainly better than last year."

By 10 a.m. today, 81 persons had cast ballots in the advance poll in Oak Bay which a polling officer described as "much better than last year."

In Esquimalt the advance poll after two days was considered "healthy."

Last year in the city of Victoria only 28 per cent of eligible voters cast ballots in the municipal election. This year, with the mayor's post being contested, the vote is expected to be higher. Mayoralty elections are also being held in Saanich and Oak Bay.

Polls for regular balloting open at 8 a.m. Saturday.

THE BETTER HALF By Barnes

"His trouble is he's become a population explosion all by himself!"

Sidney 'Dry'; Permits Held

Development in Sidney is slowly grinding to a halt as a result of inadequate water supplies, but the problem can be solved through development of a regional concept, Capital Regional Board Chairman Jim Campbell said today.

Sidney's water supply will have to come from outside the municipality, said Campbell, but a solution can't be reached until the conflict between regional planning and municipal planning is eliminated.

Without "substantial" residential development Sidney can't afford to bring in outside water so a change in people's attitudes toward land value is needed, he said.

Development along the water route from Victoria would pay for the necessary services but would break the rules of the agricultural land reserve plan, said Campbell.

If Sidney can't accumulate enough funds to pay for water from Victoria as a result of the provincial government's land freeze, the town should be compensated by other residents within the regional district, he said, adding all other alternatives must be studied before a solution is chosen.

Jack Bosher, chairman of Sidney Waterworks district board of trustees, said, "All we can do in Sidney at the moment, as I see it, is to drill more wells."

The town now receives an emergency water supply from Elk Lake but supplies are limited, he said.

Sidney is supplied by 12 wells, he said, and mineral content in the water found in other wells has been too high for human use.

Total estimated cost of piping in water from the Sooke-Goldstream complex is between $3 to $4 million, he said, and would require federal or provincial assistance.

"But there has never been a grant for water systems," said Bosher.

The swimming pool, part of Sidney's proposed recreation complex which goes to referendum Saturday, will require in excess of 50,000 gallons a month, he said, and the water would be supplied "at the expense of the houses."

In March, 1972, the town council placed restrictions on building permits and allowed only single-family dwellings to be built. There are now 600 applications for building permits which will not be granted until the water problem is solved, he said.

. . . Gas War

Continued from Page 1

transportation charges, he said.

"British Columbians must be prepared for increases in price but there is no supply problem."

Sleigh said furnace oil supplies were guaranteed for this winter and Alberta supplies would be available next year. Imperial Oil is expected to open its huge new refinery at Edmonton about September, 1974.

"The refinery will produce large surpluses of furnace oil and gasoline during the 1970s.

Sleigh said B.C. might need access to the furnace oil but probably would not need to import gasoline in view of the projected surplus here.

He said British Columbia refineries are guaranteed access to Alberta oil through the Trans Mountain Pipeline and any crude oil exported from B.C. has to be surplus to the needs of this province as part of the national oil policy.

Social Workers Hit ECC View

OTTAWA (CP) — The Economic Council of Canada was sharply criticized Thursday by two social development groups for its recommendations to cut proposed increases in government spending for social and welfare programs.

"The Economic Council of Canada sinks into what must be one of its lowest depths," said the Canadian Association of Social Workers, a group representing about 4,000 government and private social workers across Canada.

"One is left to infer from this that we as a country are over-committed to the basic survival of the poor through welfare programs, social insurance programs, etc., and that indeed there are a great number of welfare bums in this country. . . . This is not the case," the association said in a statement.

Reuben C. Baetz, executive director of the Canadian Council on Social Development, said in a statement it was hard to believe the Economic Council could blame inflationary problems on social welfare programs for the poor.

"While we, of course, agree that there must be some limits placed on the growth of transfer payments along with limits in other public spending, we are not convinced that the arbitrary 11 per cent proposed by the Economic Council is necessarily a maximum.

The Economic Council, a federal advisory body, issued its 10th annual review Wednesday forecasting continued strong growth in the country's economy, but warning that inflation could wipe out much of the gain.

It's principal recommendation on government spending was to cut $4.6 billion from the total $56.3 billion estimated for social and welfare programs from 1973 through 1976.

The council said in its review that it does not oppose such programs, but it believed the rate of increased spending on them was too fast.

Council secretary Fred Belaire said in an interview that the recommendation was not to cut current spending but to reduce the planned rate of increase to 11.2 per cent a year.

Current projections are for increases of 14.5 per cent this year and 21 per cent next year, the council said in its review.

Support for the Economic Council, however, came from Finance Minister John Turner who said it "makes a lot of sense" in warning of the dangers of high government expenditures.

Restraints should be applied at all goverment levels, he told Opposition Leader Robert Stanfield who asked whether the government agrees with the 11 per cent annual increase recommended.

In Regina, Saskatchewan Social Services Minister Alex Taylor said Thursday the proposal to cut back on income security payments to fight inflation is outrageous.

He said the proposed reduction came at a time when corporation profit increases are breaking all records and amount to "a war on the poor."

Fuel Lack May Cut Sidney Ferry

Ferry service between Sidney and Anacortes likely will be cancelled next week as a result of the U.S. fuel shortage, Washington State's Director of Emergency Services, Thomas Prior, said Thursday.

A decision will be made Saturday when Washington State Ferries officials and state highways department personnel meet in Seattle to discuss fuel-saving measures.

The Sidney-Anacortes ferry uses about 400 gallons of fuel per trip. The service has been uninterrupted since the Sidney dock was built in 1960.

Brud Blaney, of Blaney's Travel Service, said today the Evergreen State, which makes one daily run, averages about 50 per cent capacity during the winter. Capacity is 100 cars and 1,000 passengers.

The cancellation will not have a serious effect on Canadian traffic, said Blaney.

Sidney Chamber of Commerce president Carl Drost said Sidney merchants won't "cry" about the cancellation but there will undoubtedly be some minor effects on the town's economy.

Major U.S. Recession Feared

Continued from Page 1

the subsequent Arab cutbacks in oil shipments to the United States has had a severe effect on the index in November.

The Dow Jones closed Thursday at 874.55, completely wiping out the gians in the September-October surge.

The decline has been on a broad front with oil companies and the car industry feeling the brunt.

General Motors shares closed Thursday at $55.50, its lowest level in 11 years. On Wednesday, GM traded 172,000 shares worth about $9 million as panic sellers and bargain hunters were active.

Ford was also under heavy selling pressure and slipped to $44.37 on Thursday.

In Washington, Senate Republicans, aided by 12 Democrats who broke ranks, beat back an attempt Thursday to force President Nixon to impose gasoline rationing by Jan. 15 as the Senate began a long debate on emergency legislation to ease the energy crisis.

As approved by the Senate interior committee, the bill instead allows the president to begin rationing "scarce fuels" when he thinks it is necessary.

The amendment was introduced and supported by most of the Democrats in part as a reaction to administration officials who have been arguing against rationing and saying that the demand for gasoline should be controlled either by letting prices go up or imposing a high tax on it.

Nixon said today at the signing of the Alaska pipeline bill there is a possibility Arab countries may soon lift their embargo on oil shipments to Western Europe and the United States.

However, at a news conference after the signing ceremony, Interior Secretary Rogers Morton said he doubts the Arab oil embargo will be lifted before the end of December.

Nixon's suggestion that the embargo, in effect since early October, will be lifted shortly does not mean that oil will be available any time soon, Morton said.

"I don't think we should plan on it this year," he added.

In Ottawa, Energy Minister Donald Macdonald said Thursday he hopes to make a statement early next week detailing measures to head off oil shortages this winter.

He said the statement will be drafted after he receives a report on a meeting held earlier Thursday by his officials and representatives of the 10 provinces. Energy conservation proposals were discussed.

The statement will cover voluntary restraint measures and long-term contingency plans for handling shortages, he told reporters.

In Europe, Chancellor Willy Brandt announced today that West Germany will ban Sunday driving on Sunday, Nov. 25, and on some succeeding Sundays as part of an emergency effort to offset the shortage of Arab oil.

Brandt said the Sunday-driving ban was but one of the oil emergency powers he had decided to use.

The Danish government also plans to ban Sunday driving effective Nov. 25 and also ration oil supplies to the industries, parliamentary sources said today.

Danish industries can expect a 5 per cent reduction in their oil supplies, the sources said. The authorities also were expected to recommend or order a 30 per cent reduction of private oil and electricity consumption.

TV Channel 9 Seeks Feedback

Channel 9 general manager Richard Meyer will be in Victoria Monday to ask supporters of the Seattle educational station to help raise money to keep the station on the air.

The meeting, scheduled for 5 p.m. in the boardroom of the Empress Hotel, will also allow Victorians to provide local reaction to the station's programs and to offer suggestions for future Canadian shows.

Goalie Recovers

BUFFALO (CP) — Goaltender Roger Crozier, who has missed the entire National Hockey League season with a recurring attack of pancreatis, was expected to don a Buffalo uniform by the weekend when the Sabres play in Montreal.

WORK STARTS ON CHUNNELL

CALAIS (AP) — Without waiting for the formal treaty signing expected Saturday in London, bulldozers and 30 workmen started excavations today for building the English Channel tunnel linking France and Britain.

The preliminary work started today was for a descent path to move equipment down to the level for drilling operations through the chalk underwater formation.

the weather

A thick layer of cloud blanketed southern British Columbia last night and rain fell steadily along the south coast. In the interior snow was reported at most stations except in a few southern locations where the temperature remained above freezing and the precipitation fell as rain.

The weather system causing the rain and snow will move eastward to Alberta by this evening and precipitation will bend gradually. On the coast the rain will be prolonged somewhat by a weakening low pressure area which is presently off the Washington coast. There are good indications that Saturday will see a brief break in the current spell of wet weather.

DOMINION PUBLIC WEATHER OFFICE
5 A.M. FORECASTS
Valid Until Midnight Saturday

Greater Victoria: Today, rain tapering to a few showers. Highs in the upper 40s. Saturday, mostly cloudy. Lows mid-30. Highs mid 40s.

North and West Vancouver Island: Today, mostly cloudy. Rain southern sections tapering to showers this afternoon. Highs in the lower 40s. Saturday, mostly cloudy. Lows 30 to 35. Highs 40 to 45.

Greater Vancouver, East Vancouver Island: Today, rain tapering to a few showers. Brisk northwest winds near the water. Highs today mid 40s. Saturday, mostly cloudy. Lows 30 to 35. Highs 40 to 45.

TEMPERATURES

	Max.	Min.	Prep.
Yesterday			
Victoria	51	43	.09
Normal	48	40	
One Year Ago			
Victoria	48	40	
Across the Continent			
St. Johns	44	37	.26
Halifax	48	43	.04
Montreal	41	25	.22
Ottawa	42	26	.29
Toronto	48	28	.84
North Bay	26	19	—
The Pas	23	17	—
Alert	7	29	—
Cambridge Bay	8	15	—
Resolute Bay	4	14	—
Thunder Bay	30	2	trace
Kenora	25	16	.02
Winnipeg	24	21	.02
Brandon	12	1	.03
Regina	21	19	trace
Saskatoon	20	18	.11
Prince Albert	17	13	.01
North Battleford	19	17	.06
Swift Current	35	24	—
Medicine Hat	42	36	—
Lethbridge	43	32	—
Calgary	18	5	.01
Edmonton	21	19	trace
Penticton	44	37	.22
Cranbrook	33	27	.60
Vancouver	54	42	.55
Prince Rupert	44	15	—
Prince George	20	13	.19
Mackenzie	16	10	.02
Nanaimo	52	36	.65
Kamloops	45	32	.25
Revelstoke	37	32	.38
Dawson City	23	43	—
Fort Nelson	6	3	.07
Peace River	12	5	.08
Whitehorse	18	30	.02
Fort St. John	7	2	.09
Yellowknife	20	13	.22

U.S. Temperatures: Anchorage 16, 9; Detroit 39, 25; Honolulu 86, 71; Chicago 51, 31; Minneapolis 42; New York 77, 59; Miami 78, 67; Boston 68, 47; Washington 79, 56; Los Angeles 69, 52; San Diego 68, 58; San Francisco 59, 55; Denver 59, 25; Las Vegas 67, 43; Phoenix 77, 39.

World Temperatures: Athens 64, 66; Rome 57, 52; London 54, 45; Berlin 39, 37; Amsterdam 48, 37; Brussels 45, 32; Madrid 61, 36; Moscow 36, 28; Stockholm 38, 34; Tokyo 72, 48.

CITY'S WEATHER RECORD

Sunshine, Nov.	48.0 hrs.
Last Nov.	49.3 hrs.
Normal (30 Years)	47.4 hrs.
Sunshine, 1973	2,198.3 hrs.
Last Year	2,107.3 hrs.
Normal (30 Years)	2,096.0 hrs.
Precipitation, Nov.	1.85 ins.
Last Nov.	.99 ins.
Normal (30 Years)	1.58 ins.
Precipitation 1973	11.94 ins.
Last Year	22.94 ins.
Normal (30 Years)	19.26 ins.

Sunrise, Sunset Saturday (Pacific Standard Time)
Sunrise 7:26 Sunset 16:32

(Tides listed are Pacific Standard Time)

TIDES AT VICTORIA HARBOUR

	Time	Ht. Ft.	Time	Ht. Ft.	Time	Ht. Ft.	Time	Ht. Ft.
15	00.05	1.0	09.45	9.0	12.45	8.3	14.40	8.5
16	00.50	1.9	10.20	9.0	14.10	7.6	15.40	7.6
17	01.40	2.9	10.20	8.9	17.10	6.4	19.50	6.4
18	02.30	4.0	10.25	8.9	18.05	5.5	21.55	5.9
19	03.25	5.1	10.40	9.0	18.10	4.4		
20	02.25	6.3	04.30	6.1	11.15	9.1	18.30	3.5

TIDES AT FULFORD HARBOUR

(Tides listed are Pacific Standard Time)

	Time	Ht. Ft.	Time	Ht. Ft.	Time	Ht. Ft.	Time	Ht. Ft.
15	01.25	1.3	09.55	12.0	16.00	9.2	18.35	9.5
16	02.20	2.2	10.40	12.2	17.25	8.2	20.10	8.2
17	03.20	3.5	11.35	11.8	18.15	7.0	22.15	7.9
18	04.20	4.9	12.55	11.7	19.05	5.7		
19	05.20	6.0	05.25	6.3	12.25	11.5	19.40	4.6
20	02.25	8.8	04.40	7.5	13.40	11.2	20.20	3.4

PLEASE . . . LET ME WORK FOR THE PEOPLE of SAANICH! VOTE SEVERSON for Saanich Alderman

SEVERSON Frederick Robert (Whitey) X

Transportation, Phone 477-2361 or 477-2231
Inserted by Severson for Alderman.

K mart A Division of the S. S. Kresge Company Limited

DISCOUNT BOMBSHELLS

ON SALE SAT. ONLY FROM 9 A.M.
While Quantities Last

HOCKEY GOAL NETS
Folds compactly for easy storage. Zinc-plated, heavy-duty, tubular steel.
SPECIAL DISCOUNT PRICE
9.44 ea.

BOYS' FOOTBALL SHIRTS
Polyester cotton knit, large sport numbers, Canadian made. Sizes 8-16.
Reg. K mart Price 4.37 ea.
SPECIAL DISCOUNT PRICE
2.89 Each

PLASTIC GARBAGE PAILS
Made of durable polyethylene, 20-22 gal. capacity.
SPECIAL DISCOUNT PRICE
2.22 Each
Limit 2 per adult customer

LADIES' ACRYLIC PULLOVER
100% Acrylic Turtleneck, washable. Sizes Small, Medium and Large.
SPECIAL DISCOUNT PRICE
5.66

CASSETTE RECORDING TAPES
Package three 60-minute stereo cassette tapes, low noise.
SPECIAL DISCOUNT PRICE
1.09 Each
Limit 6 per adult customer

FUJICHROME SLIDE FILM
36 Exposures, Processing Included
SPECIAL DISCOUNT PRICE
3.99 Each
Limit 6 per adult customer

FROM OUR DELICATESSEN
SLICED COOKED HAM
Cut As You Like It
SPECIAL DISCOUNT PRICE
1.79 lb.

K mart UNIVERSITY HEIGHTS SHOPPING CENTRE 3986 SHELBOURNE ST., (SAANICH) VICTORIA, B.C. OPEN 10 a.m. to 10 p.m. Mon. - Fri. Sat. 9 a.m. to 10 p.m.

PLIMLEY FOR SMALL CARS
SNOW TIRES
382-9121
PARTS DEPT. 383-1106

Come to Cedar Hill
For All Your GARDEN NEEDS

PLANT NOW
ROSES . . . One of the largest selections to be found anywhere—Over 160 varieties including Climbers, Hybrid Teas, Floribundas and Tree Roses.
FRUIT TREES . . .
Beautiful quality stock: Peaches, Apricots, Apples, Pears, Plums, Cherries, Nectarines.

IMPORTED DUTCH BULBS
Still a nice selection of Daffodils, Dwarf Tulips, Crocus, etc. Last Chance for this season!

EVERGREENS
Nice selection of Junipers, Cedars, Cedrus Deodora, Hedging Plants.
TREES AND SHRUBS
Lombardy Poplars, Weeping Willows, Hawthornes, Flowering Plums and Cherries.
NOW'S THE TIME TO PLANT

FEATURES OF THE WEEK
ICE PANSIES — Winter flowering Field grown 6 for 1.30
NATIVE DOGWOODS — 2 to 3 ft. Trees 2.25
CEDRUS DEODORA — Beautiful weeping habit — over 2 ft. tall 4.95

CHARGEX
"Shop Where Your Nurseryman Is Your Best Friend"
Daily 9:00 to 5:30
Sundays 10:00 to 5:00
Cedar Hill NURSERY and GARDEN CENTER
1551 CEDAR HILL CROSS ROAD
Half Block West of Shelbourne

Shutdown Set At James Bay

MONTREAL (CP) — The James Bay Development Corp., an arm of the Quebec government asked to fulfill a $6-billion dream of harnessing the energy of five mighty northern rivers, today is working out the mechanics of shutting down construction on the project.

As the developers tried to cope with the court order to cease work and get out of the area, Premier Robert Bourassa and officials of the corporation said appeals were already being prepared to the decision of Mr. Justice Albert Malouf.

A higher court will be asked to stay the injunction, they said.

The stop-work order took effect officially late Thursday afternoon when it was delivered to the development corporation, a Crown agency, and its subsidiary James Bay Energy Corp.

Legal counsel for the Indians and Inuit of James Bay said they are ready "and have been for weeks" for the legal arguments in appeal court.

They said that if the appeals court decides in favor of the corporations, they would immediately call on the whole appeal court to uphold the original injunction.

"Its very rare indeed that a panel of appeal judges reverses a ruling where an exhaustive hearing has thoroughly aired the issues," said lawyer Robert Latvack, adding that if both procedures fail, both sides still have recourse to the Supreme Court of Canada.

Officials of the development company said Thursday a plan may be ready today for the shutdown.

Such simple matters as feeding men in the bush and reaching about 1,000 of them scattered in numerous work camps 600 miles northwest of Montreal must be considered.

"We don't want people to have nothing to eat or find themselves stranded," a company spokesman said."

The project currently employs about 4,000 men and more than $200 million has already been invested in it. Construction has been going ahead on a 450-mile highway, three airstrips the first dam and power house on the La Grande River and a permanent city.

The injunction comes at a crucial time in the construction plan.

Construction companies had been preparing to build the winter road system to move in equipment and material north in preparation for next summer's construction.

If these winter roads are not built, officials said, much of the work planned for the summer of 1974 will not be carried out even if the legal dispute is resolved.

The injunction came as Hydro Quebec completed filing a $125 million securities issue with the U.S. Securities and Exchange Commission in Washington to finance further construction. Any effect of the judgement is not yet apparent.

In Ottawa, Indian Affairs Minister Jean Chretien said he hoped the judgment would result in the Quebec government sitting down with the Indians and Eskimos to negotiate a settlement of the native claims to rights over the land.

He was "satisfied" with the decision and was ready to take his place in the bargaining if the Indians wanted his help, he added.

Consumer Aide To Get $39,000

The appointment of a 35-year-old former law professor from Ontario as the new deputy minister of the B.C. Consumer Services Department was announced today by Consumer Services Minister Phyllis Young.

William Neilson, a professor at Osgoode Hall Law School for the last six years, was appointed by cabinet order Thursday at a salary of $39,000 a year.

The department, created through legislation passed at this fall's session of the legislature, was made official also Thursday in another cabinet order.

Neilson, married with three children, has law degrees from the University of British Columbia and Harvard Law School, and is a specialist in the consumer services field.

NEILSON

Neilson, asked why he had accepted the B.C. position, said: "Because I've bitched for seven years and now I think I should try to apply some of the thoughts and programs I've been talking about."

He said his main objective is to make the Consumer Services Department "the best small department in North America."

2,800 MEN IDLED AT M-B OPERATIONS

About 2,800 men are idle at MacMillan Bloedel operations in the Alberni Valley today in snowballing labor strife likely to continue at least until Monday.
to continue at least until Monday.

Lack of progress in negotiating wage revisions for tradesmen appears the main cause of friction, but a union spokesman said the trouble began last Saturday because a supervisor did work in the jurisdiction of a tradesman.

The entire Somass sawmill division and most of the company's logging divisions have been shut down as walkouts and suspensions spread.

A spokesman for the company said Thursday bargaining on the wage rates won't go ahead until the men go back to work.

capital scene

T. G. S. Chambers will speak on The Work of the Queen at a meeting of the Manarchist League of Canada Tuesday, Nov. 20, at 8 p.m., in the lower hall of St. Mary's Church, Elgin St.

The afternoon group of the A.C.W. of the Christ Church Cathedral will meet Tuesday, Nov. 20, at 2 p.m., in the lounge of the Memorial Hall.

The Status of Women Action Group will meet Tuesday, Nov. 20, at 8 p.m., in room 308-309 of Central Junior Secondary School.

The Canadian Pacific Pensioners and ladies will meet Tuesday, Nov. 20, at 2 p.m., in the Empress Hotel for a film showing.

The Ladies Auxiliary to O.A.P. No. 1 will hold its Fall Tea and Bazaar Tuesday, Nov. 20, from 2 p.m.-4 p.m., in their hall, 1600 Government St.

The Quita Nichol auxiliary to Goodwill Enterprises will meet Tuesday, Nov. 20, at 1:45 p.m., in the Rehabilitation Centre, 220 Bay St.

Victoria General Hospital Auxiliary annual bazaar, Wednesday, Nov. 21, 10 a.m., in the nurse's auditorium. A display will feature the RCMP centenary and a constable will be available to answer questions.

Dr. R. T. D. Wallace will speak at a meeting of the Victoria University Womens Club Wednesday, Nov. 21, at noon, in the Century Inn.

The Ladies Aid of the Church of Our Lord will hold a Christmas bazaar, Thursday, Nov. 22, at 2 p.m., in Cridge Hall, adjoining the church at Humboldt St. and Blanshard.

Dr. Peter Banks, president of the Canadian and British Medical Association, will lecture and show slides of his trip to China with a Canadian Medical delegation in april, 1973, at a public gathering sponsored by the Canada-China Friendship Association Wednesday, Nov. 21, at 8 p.m., at the Oak Bay junior secondary school auditorium.

The annual dinner of the B.C. Honey Producers Association will be held Friday, Nov. 23, at 6:30 p.m. at the Royal Oak Inn.

St. Matthias Ladies Evening Guild will hold a Christmas tea and bazaar Saturday, Nov. 24, from 2-4 p.m., in the parish hall, 600 Richmond.

The St. Andrews and Caledonian Society will hold its annual St. Andrew's dinner and ball Saturday, Nov. 24, at 7 p.m.

St. George's Christmas Bazaar will be held Saturday, Nov. 24, from 11 a.m. - 3 p.m., in St. George's Hall, Cadboro Bay.

The ladies of St. Mary's Church, Oak Bay, will hold a coffee party an dsale, Friday, Nov. 30, from 11 a.m.-2 p.m., in the upper hall, Elgin Road.

We Proudly Present... D. F. Hanley Agencies Ltd.
3021 Shakespeare
an
OPEN HOUSE
FRED G. CARVER and IAN RUDIAK
388-4294 (24 hours)

Truly A Feature Home; 2 Fireplaces for your enjoyment. 3 Bedrooms with feature en-suite. Formal dining room. Feature family room Feature family room. Priced to sell at only $74,900. MLS 5885.

At 3190 Rippon Road
2 - 4:30 P.M. SATURDAY

IS YOUR HOME READY FOR THE SEASON AHEAD?

CHESTERFIELD SUITES
New Arrivals — Latest Fall Fashions — Now At Standard It's New — Sofa and Chair in Figured Velvet.
- Semi attached pillow back
- Deep reversible cushions
- Full skirt base
- Traditional in style
- A beautiful suite
- Gold or Coral

Special 599.00
Matching Love Seat — 329.00 ea.

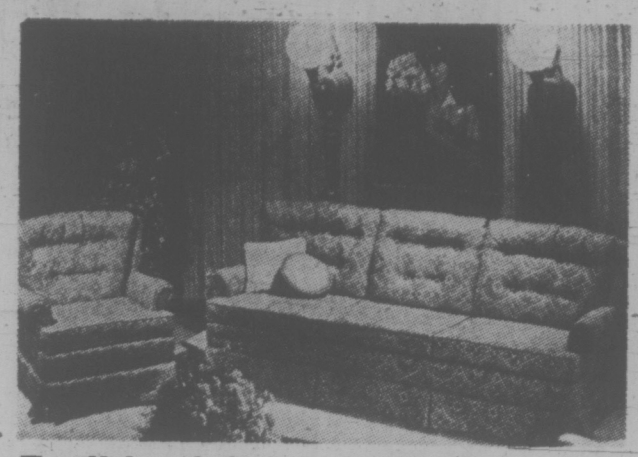

Traditional Sofa and Chair
By Sklar
Floral pattern covers
- Exciting design
- Very comfortable.

SPECIAL 499.00

Exciting French Provincial
2-piece suite
Fruitwood carved trim
Deep tufted back
SPECIAL 439.00

IT'S BACK!
KNECHTEL'S ELM DINING ROOM SUITE
— Last Shipment Before Christmas —
You can buy 2 ways — in 2 sizes.

6-Piece Suite
Highrise china cabinet. Rectangular table 38x52x64". 4 Matching side chairs. SPECIAL, 6-piece suite 739.00

9-Piece Suite
50" Buffet base. Matching glass door china hutch. Rectangular table 38x52x64". 5 Side chairs. 1 Arm chair. SPECIAL, 9-piece suite 889.00

See Many More Dining Room Suites now on Sale at Standard. Selection is at its best now.

DELUXE COLONIAL
Large 4 Seater Sofa and Chair
Pillow arm — curved back
Full pleated skirt
Quilted seat cushions
High back
Green Brown tones.
SPECIAL 539.00

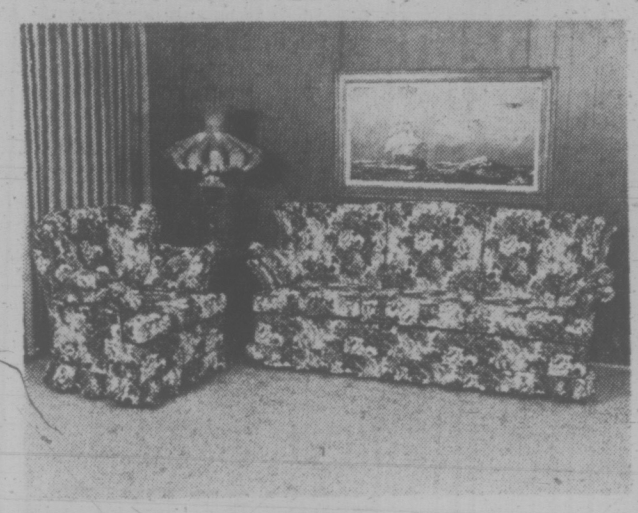

Many more suites new to Victoria — also on display and on Sale.

LOVE SEATS
LARGE SELECTION
NOW ON SALE

Support your Police Youth Band
HOME BAKING SALE
Saturday — Standard's Main Floor

Famous for Its Comfort by SIMMONS
BEAUTYREST
"TUFTED"

Beautyrest has over 800 coils individually pocketed, exclusive Miro — Quilt cover, double-stitched crush proof border. All units are sanitized for hygiene freshness — Starting at:

3'3"x6' Single mattress 125.00
4'6"x6' Double mattress 145.00
Queen unit 330.00

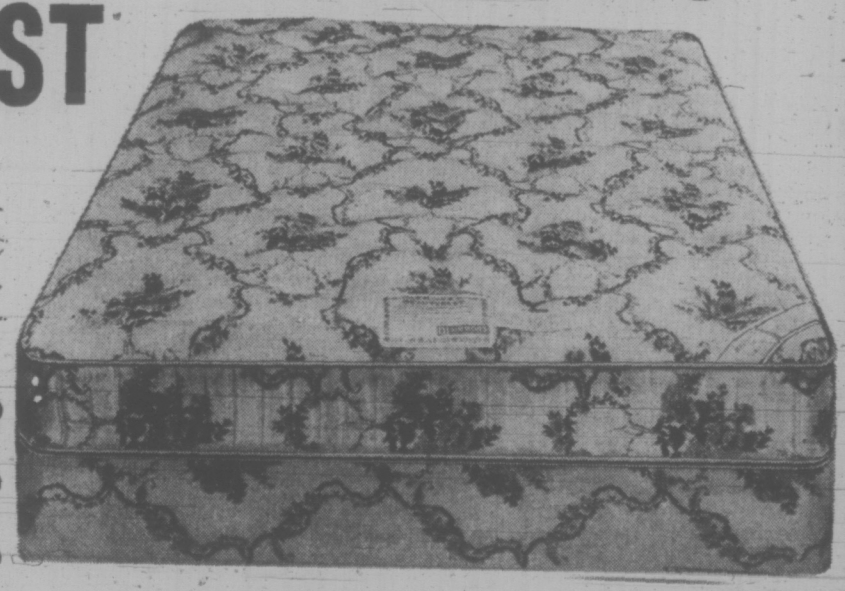

ARE YOU READY FOR GREY CUP?
18" REMOTE CONTROL COLOR TV
by fleetwood

- one button remote control
- solid state chassis
- automatic color and tint lock
- true color picture tube with 5-year warranty plan

Model 8373
SPECIAL 519.00

737 YATES ST. Downtown 382-5111 STANDARD FURNITURE

Victoria Times

FRIDAY, NOVEMBER 16, 1973

GORDON BELL, Managing Editor | STUART UNDERHILL, Publisher | BRIAN TOBIN, Editor

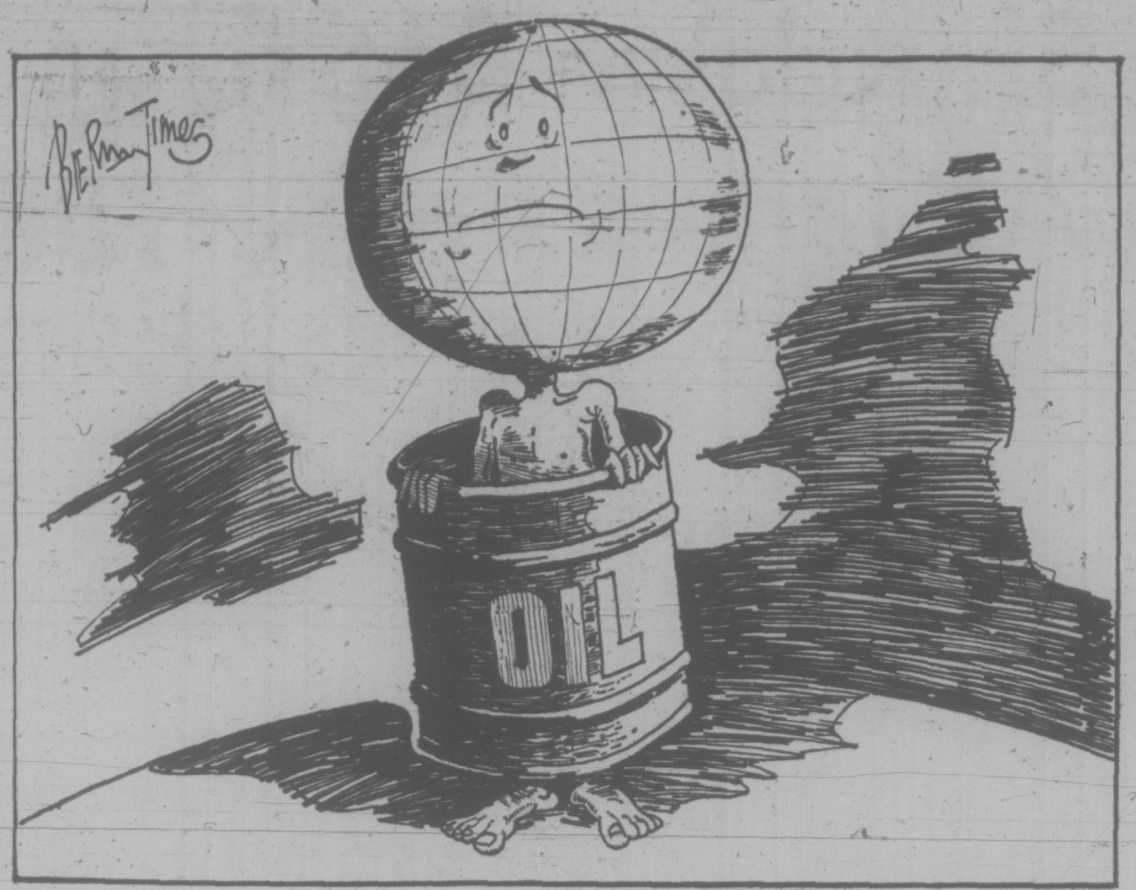

A Pause to Consider

The injunction granted by Mr. Justice Malouf of the Quebec Superior Court which for the time being halts further work on the $6-billion James Bay Hydro-electric project probably has no Canadian precedent in the magnitude of its causes and its effects. The injunction will be in force at least until a final hearing is held on the rights of the native residents of the vast area affected by the power project.

The plan for the northern power development that would harness three rivers and involve almost one-fifth of the area of the province has been a key factor in the political fortunes of Premier Bourassa's government. It has been promoted as a source of thousands of jobs, the generator of thousands of megawatts of power to meet Quebec' needs of the near future, the producer of profits for provincial coffers from domestic and over-the-border sales, and probably a major factor in the victory of Mr. Bourassa in the recent provincial general election.

But the whole project also ran head-on into the objections of the Indian and Eskimo people whose historic lands would be inundated, industrialized and exploited, and whose residents would in many cases be displaced. Before this particular era such objections would probably not have been given a hearing. Progress would have been the overriding consideration; industrial need the sole criterion. It is therefore a land-mark decision by the court to halt the whole process until the various considerations are sorted out.

The final outcome may fall one way or the other. The salient fact at this point is that the courts have found valid grounds for argument even when the contestants are Indians versus industry, people versus politicians.

Perhaps the qualified success of Indians in other parts of Canada in fighting for legal recognition of their historic claims to land and compensation may have encouraged the Quebec Indians in their effort. But what the whole incident exemplifies is the modern confrontation between the old and the new—between the frontier concept of Canada and the encroachment of the white man's mechanized civilization.

Not for the first time, but certainly in respect of the biggest undertaking, society has been ordered to stop and work out the relative values and advantages to be gained by preservation of a primitive environment in contrast to its conversion as a site for vast industrial power production.

This dramatic confrontation has been increasingly seen on smaller stages: the value of a pulp mill and its effluent compared with the value of the fish in an adjacent river; the need for a strip mine in contrast to its topographical destruction; the requirements of oil production as against the need to preserve the marine environment. There have been many such situations in which a new evaluation of the planet's real needs has arisen where heretofore there was little if any thought of questioning the demands of industrial progress.

The results of the Quebec confrontation should be watched by every Canadian—indeed by every resident of the planet, for it embodies the elements of the vital decisions that must now be made by mankind everywhere as we approach a crossroads in our global journey.

Rationing Should Be Rational

As the United States girds for possible gasoline rationing early in the new year Canadians will be interested in how such a system is implemented, since rationing north of the border is also within the realm of possibility. At present two systems are being considered in the U.S. The first — similar to Second World War rationing — would incorporate a basic allotment of coupons for each driver, with unlimited gasoline available to essential services such as police and fire departments. Another system, reportedly favored by some members of President Nixon's cabinet, would be in the form of a heavy tax — perhaps 30 to 40 cents a gallon — which in theory would drive down demand.

In the strictest sense the second system is not really a rationing scheme at all. It would result in the wealthy family with two or three cars having gas to burn while less fortunate people might find it difficult to drive to work or to shop more than once a week. If Canada reaches the point where rationing is the only alternative to diminishing fuel stocks then it should be up to the government to allocate fuel.

Obviously, municipal services such as ambulances, fire and police would have first call. After that, public transportation and business people to whom a car is essential should have priority. But a draconian tax on fuel would only create deep antagonisms in Canadian society. And we have enough hot problems now without pouring gasoline on a new one.

BRUCE HUTCHISON

Face to Face With the Facts

WASHINGTON — In the higher art of politics, at any time or place, the successful artist must learn, above all, to retreat while seeming to advance, and vice versa. Of this subtle technique we are now seeing in Washington, and even more clearly in Ottawa, a wondrous exhibit.

But the disorderly retreat from the many-sided fiasco known as the energy shortage is only one stage in a pending deeper assessment of the North American economy. And while the shortage doubtless will be surmounted somehow, it, with its surrounding problems, has turned much of the politicians' glamorous plans and programs into sad, or comic, nonsense, depending on your sense of humor.

We must go back a long way, and take in a lot of territory, if we are to understand what the immediate oil crisis is telling us. Obviously it is telling us, among other things, that government, business, labor unions and society as a whole have grossly miscalculated and mismanaged the fuel, the essential ingredient, of our high, so-called living standard.

Precious Asset

When a continent that recklessly wasted this precious asset until yesterday finds itself rationed today and may well be chilly tomorrow, the first lesson is taught, rather suddenly. But it is only the first lesson and not truly learned yet.

A second lesson, perhaps still more ironic and certainly less understood, is the politicians' retreat from their solemn resolve to avoid further serious intervention in the economy, even on a temporary basis. For what are the hasty, clumsy and preliminary regulations of fuel if they are not the very sort of controls, whatever name they carry, that were to be resisted at any cost, including the total cost of modern life?

By devious routes and under heavy smoke-screens, North American government is now reversing direction and advancing stealthily toward still wider controls because, with all their obvious difficulties, they are unavoidable, in some vital areas at least.

It would be quite unfair, however, to suppose that all politicians, businessmen and labor leaders did not foresee the energy crisis, in general anyhow, and beyond it the larger problems of the continental economy.

In Washington especially, though less in Ottawa, they were grasped by some men as early as August, 1971, when President Nixon briefly froze prices in his economic phase one. He successfully enforced phase two which is generally forgotten, and then plunged into the disaster of phase three. But these men have never changed their minds in the present chaotic phase four.

Two of them, among the most powerful in the Congress, told me that some equivalent of phase two, some revised and better method of controls, would have to be reimposed very soon — and this, unfortunately, at a time when

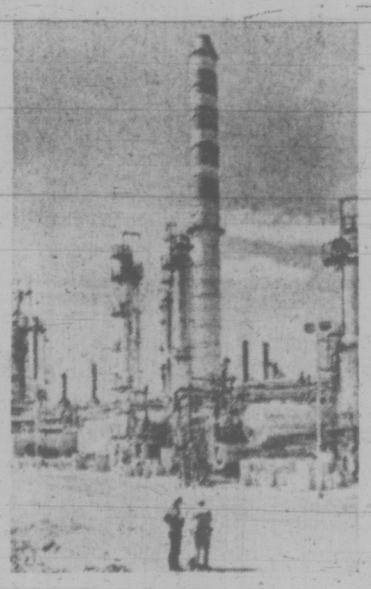

Controllers Take Over

American labor has lost all faith in the president.

A few days after that conversation on Capitol Hill, he announced a fuel-rationing system, as yet crude, embryonic and sure to need drastic refinement. So did the Canadian government which, up to then, had condemned all such interference with the overstrained market mechanism as unworkable, indeed unthinkable.

Another irony is thus revealed: Government in Washington and Ottawa undertakes to control, or at any rate to temper, the market forces in the case of fuel but it is not prepared, so far, to control or even to admit the major cause of continental inflation.

As explained by one of the most eminent American economists, a man who long served government and lately returned to university life, the strongest pressure on prices henceforth will not be the national and worldwide law of supply and demand, strong as it is. In the United States, at least, the strongest pressure in the next year will be the rising direct cost of all production, mainly in the form of wages and partly in the form of profits.

Up to now, wages have advanced much less in the United States than in Canada because the American unions have been much more modest in their demands than their Canadian counterparts. That situation seems certain to change in the early future. The American wage contracts of 1974 threaten a new cost-explosion which already is under way here.

Canada Vulnerable

My informant added, in neighborly fairness, that Canada, with its much greater dependence on foreign trade, is much more vulnerable than the United States to the demand-pull forces, the tight commodity markets and the high prices of the world.

Or, as this man said: "Canada can't help importing our American inflation through trade every day and is now vastly aggravating it by raising its own internal costs. And it doesn't have to."

In detail these are immensely complex and controversial matters on which honest men will often disagree. But no one who understands schoolboy arithmetic can longer question a simple and surely a paramount fact—that for about a century the North American people have deluded themselves with impossible economic expectations of all sorts.

Though long enjoying an affluence beyond any other people's grasp, they were persuaded by government, business, labor unions and the whole social apparatus to demand, and expect as an inalienable right, far more than even the affluent society can yet produce. And in modern times they tried to close the gap between the possible and impossible by inflating the currency—an ancient conjuring trick that always fails in the end.

Now the energy crisis appears overnight to proclaim the first clean break in this grand delusion. Others will follow.

(Last of a series.)

LETTERS FROM OUR READERS

Municipal Elections

Next Saturday's elections in Saanich are of significant importance because after eight years we have a change in mayor and a large turnover in aldermen, together with a $4-million referendum involved. We have so often been accused of apathy. Well, for once, let us all get out and vote! After all, these are the people we entrust not only with setting the amount of our taxes but also with the wise spending of them.

It has been said that over the past several years Saanich, like inflation, has been trying to do more than its taxpayer's resources permit.

Next year, with recent changes in the Assessment Equalization Act, homeowners could have a chance of getting a reduction in their taxes. The old council however saw it as an opportunity to push through this money by-law. Both the timing and the manner of presentation seem open to question.

Included in the referendum are capital expenditure recreational items lumped together with road maintenance, drainage, etc., which normally are paid for with regular tax funds. This is presented in an "all or nothing" package, council hoping thereby to force acceptance through. At the very least I consider this unethical and somewhat crafty. In effect council is saying "We do not think you are competent to decide how much, when and where your money shall be spent."

It might surprise council to know how many of us have projects of our own, like painting the house, we would like to do but cannot afford because of high taxes. — Saanich Homeowner.

Negative

How many of the Saanich candidates have a constructive idea or platform? To me, a 43-year-resident, I think we need some different representatives. This group did not ask if we were in favor but voted their increase in allowances. They raised our taxes which is so easy to do, and now have created confusion for voters by having the road program and arena on the same ballot.

With a likely assessment change, and if we postpone the arena for a year or two (as Oak Bay is building one) our taxes could possibly stay the same for a change. Through the years I have noticed that when borrowing payments are completed we do not have our taxes reduced.

Let us put in a mayor and aldermen who at least say they will try to prevent a tax increase and vote "no" on the borrowing to express our opinions of the council's methods.

But may I take this opportunity to express my appreciation of the work done by Mr. L. Passmore and our mayor, Mr. Curtis. — Frederick O. Holm, 2964 Harriet Rd.

Island Voice

For the past four years the Gulf Islands have been suffering from an ill-conceived, but necessary in places, "10-Acre freeze" interrupting the natural development of all these Islands.

During this time a great deal of hard work has been done by thoughtful people, to derive plans under which the development of the Islands will take place in a manner acceptable to the majority of the Islanders. These plans also proved acceptable to the Capital Regional District, which is at this time our regional government.

Now, there comes a three-day visit of a Legislative Committee, made up of people who have never lived on an Island, of people who are urban oriented, of people who are politicians with no experience in the subject material they have been given to study and who have never even seen the Islands before, but they liked what they saw and decided they would have them.

The Committee's report and recommendations are a final insult to the pioneers of these Islands, and to the more recently arrived, like myself, who have spent a mere 20 years here.

That a bureaucratic group, the trust that is proposed for these Islands, should be inflicted on a group of people, who incidentally own the Islands, is pure unmitigated gall.

These Islanders have over the past 100 years developed their own society; and without resorting to becoming a municipality they produced a hospital for themselves away back in 1913, and they now have their own modern 35-bed hospital. They produced over the years a school system of which to be proud, they developed seven water districts on Salt Spring Island alone. All community services, volunteer and otherwise are of a standard most urban areas envy. In all this no help in the planning or development was ever required from Victoria.

Why now, Mr. Lorimer?

Naturally other inhabitants of the province, some as far away from us as 1000 miles, on the face of the newspaper reports, and not really being informed on the Gulf Islands, will think this is a good idea: until they remember that like their own places, the lands of these Islands are privately owned, through hardwork and honest purchase — that the people here have the real right to say what will happen to their Islands.

They have done a good job so far, interference from those on the outside, no matter what its avowed purpose, can only change and harm our way of life and our Islands.

It is time that the present provincial government was made to understand that the islands are only charming because the people on them have made them that way. That disagreements between Islands are a family affair, and when it comes to controlling our Islands' destinies, we are 100 per cent for doing it ourselves.

I think the people of the Islands should write to the Premier direct. Now! We want our own Plans. — G. S. Humphreys, R.R. No. 1, Ganges, Salt Spring Island, B.C.

Success

The ladies of the Royal Jubilee Hospital Auxiliary would like to thank those citizens of Victoria and district who attended our annual bazaar, and so contributed to its tremendous success.

The money raised through our bazaar will be spent on medical equipment for the Royal Jubilee Hospital.— Mrs. G. B. McKay, President, Royal Jubilee Hospital Auxiliary.

Criticism

The existing Esquimalt Council has placed Esquimalt taxpayers in a position whereby their taxes are going to be increased to unreasonable levels year by year. Undoubtedly some taxpayers on fixed incomes will be forced to sell their homes.

In order to pay for the construction of a swimming pool under the guise of a recreational complex, Council are going to have to borrow over half a million dollars. This, coupled with the interest will total at least three quarters of a million dollars which will have to be paid back by the taxpayers.

Grants from the senior governments will nowhere near cover the cost of the project. Subsidizing the operating cost of the pool will further increase taxes.

Not too many months ago the story was published in the local newspapers that Esquimalt Council was going to borrow $400,000 in order to have urgently needed municipal buildings constructed. Was this a myth deliberately fed to the people of Esquimalt by the Council?

It is a well known fact that buildings, equipment and manpower are required.

I have been informed that on one occasion when the police had to question a group of young people, the staff room and the toilet room had to be used for this purpose. This was due to lack of proper facilities. Such conditions for our police force to work in are a disgrace and not in the public interest — a prime example of neglect by Council.

The lives of persons living in the upper sections of condominiums and apartment buildings throughout the municipality have been placed in jeopardy because Council have not purchased the aerial ladder truck which they publicly announced was being budgeted for. Equipment on hand is obsolete. I know of two occasions when the fire truck was called out and it broke down on the way to the fire.

I cannot help but wonder how long Esquimalt taxpayers are going to permit their business to be conducted in such a slipshod manner.— George R. Banfield, 847 Carrie St.

Wants Information

In the matter of the Oak Bay municipal election, and being the recipient of some four or five appeals by form letters of candidates for Council it behooves me to wonder how little we know of what goes on in camera on policy to be implimented.

In the case of the recreation centre my recollection is that it was defeated in a referendum a few years back, and mostly by retired people who would not be able to use it. Now with that class of voters rapidly reaching 50 per cent of the tax-paying population, the centre is going ahead without a referendum, and we do not have any information on the following matters.

How much did the site cost? How many families were uprooted? How many houses were destroyed? How much in excess of $1.6 million will the complex cost, and what the annual deficit will be?

We are also in total ignorance of how much the council and mayor are paid and how much was their increment in their stipend during the last couple of years?

We understand both senior governments contributed heavily to the O.A.P. centre, but we never knew to what extent. — Perplexed.

Mau Mau

The Mau Mau thought all they had to do was to kill their masters, take over their wives, cars and houses and live happily ever after. This was understandable in the case of the natives in South Africa, but less understandable is the naive belief of so many of our people that a socialist government can take over industry and commerce and operate them to secure all the production necessary to ensure a decent standard of living.

Even the most simple-minded must have observed the incompetence and bumbling of all the governments they have seen in their lifetime and it is impossible for me to see how they can expect any government to be able to handle all the problems: employment, raw materials, capital accumulation, etc., etc., etc., in addition to all the regular and necessary work usually performed by a government.

Perhaps we should not be in too great a hurry to help them to get rid of Mr. Strachan, a man who seemed at one time, at least, to have grasped some of the facts of life as well as the dreams. — M. P. Paine, 3620 Quadra St.

60 YEARS AGO

From the Times of November 16, 1913

That it is the intention of the city engineering department to drill the tunnel in Victoria West for the northwest trunk sewer by means of a series of shafts, so that the two faces will be exposed for the workmen, was explained by Assistant City Engineer Foremen this morning. There will be three tunnels, the parts connected by open cuttings, and work is to be commenced on them directly. As the expense of sinking shafts would be great in some of the deeper parts of the work, the intention is to reduce the number of those originally planned. The approval of the right of way through the Hudson's Bay property, in order to meet the revised plans to carry the outfall further westward to comply with the recommendations of the consulting engineer, is expected in a day or two.

VICTORIA TIMES, established 1884, is published every afternoon except Sunday by the Times Publishers, Limited, 2621 Douglas Street, Victoria, B.C. Second class mail registration No. 0625. All undelivered copies and notices of change of address to be sent to the above address. The Canadian Press is exclusively entitled to reprint the local news published herein.

Beau Ideal of Those Heady Days

By PETER C. NEWMAN

(A book review in The Globe and Mail)

Whenever an international crisis blows up these days, one of its minor but invariably painful consequences is watching Mitchell Sharp do his obligatory 45 seconds on the evening TV news. The reporters — heavy men, most of them, with hairy forearms and deep voices — thrust their microphones out and Sharp obliges with small pussyfooting homilies — an orange tabby on a man's errand. His eyes have the opaque quality of peeled grapes as Sharp spins out the meaningless diplomatic patois, and as I watch him, I try to remember just how long it's been since anybody cared what Canada's Secretary of State for External Affairs said or thought about world issues.

★ ★ ★

The date, to be exact, was June 17, 1957, when Lester Pearson stepped down as this country's foreign minister, after nearly 10 years of creative diplomacy marked by an almost romantic readiness to gamble against the odds of superpower self-interest. It was his — and Canada's — decade. Mike-Volume 2 1948-1957 (University of Toronto Press. $12.50) tells the first-hand story of that heady time, and tells it superbly well. John Munro and Alex Inglis have edited the text with such sensitivity that it is difficult to credit the book's disclaimer that Pearson wrote only five of the eleven chapters himself.

Pearson emerges from this memoir as the beau ideal of international statescraft. During that brief flowering of diplomacy between the innocent past when ambassadors still wore handkerchiefs up their sleeves and the darker present when presidents tape their conversations, LBP set an exuberant style all his own. Light on both feet and ready to move in any useful direction, he came to be regarded as an immensely capable talisman whose powers of positive negotiations kept the Cold War cold. As chairman of the NATO Council, president of the United Nations Assembly, the main moving spirit behind the Colombo plan, the new Commonwealth, the Korean Peace talks, the 1956 Middle East UN emergency force, and on half a dozen other major occasions, he became the "honest broker," an eternal seeker of the middle ground, testing all of the infinite contingencies that might lead to a way out. He was not always successful, but his interventions somehow seemed to spark a progression of crises that precipitated their own solutions, like thundercloud that send down the rain to clear a sultry day.

★ ★ ★

The book is perhaps even more revealing than Lester Pearson or his collaborators meant it to be. The fact that federal Liberals in this country recognize very little if any barrier between politics and the senior civil service (since they are what Jack Pickersgill likes to call "the Government Party") comes out vividly as Pearson reminisces about his first day in the Commons after his switch from having been a deputy minister. "The change to me did not seem startling," he writes. "It felt like being promoted from general manager to president in the same company: 'External Affairs Ltd.'."

★ ★ ★

He not only praises the quiet diplomacy he practiced so well, but calls publicity and frank disclosure "an exceptional weapon" which is "an admission of diplomatic failure." You feel the suffused glow of a hundred Rideau Club dinners as he lists the comrades of the Old Boy network that made the Pearsonian diplomacy tick: Norman Robertson, George Ignatieff, John Holmes, E.L.M. "Tommy" Burns, Dana Wilgress, Geoff Murray, Bert MacKay, Arnold Heeney and Hume Wrong.

Typical was the message he sent to Hume Wrong, then Canadian Ambassador in Washington, on March 16, 1949, after both men had helped negotiate the original NATO pact: "Without your skilful and experienced help, we would certainly not have had as satisfactory a treaty as that which you will be signing for Canada. I am happy that my name will be associated with yours in that signature. It marks another stage in our joint progress from the days when we used to put our initials, together, on first year pass-papers in history at U of T."

Pearson's buddies weren't all Canadians and some of the volume's most interesting sections are the glimpses he gives of world figures: a visit to Douglas MacArthur's Tokyo headquarters, with the general acting like the Mikado himself; Anthony Eden, while he was prime minister of Great Britain, asking Pearson if he could arrange an invitation for him to open the Canadian National Exhibition; a slightly tipsy Nikita Khrushchev imploring Pearson to help him negotiate his way into NATO: and this description of an airplane ride he took with John Foster Dulles in 1956: "He began to talk about the state of the world and if my few responses lacked some of their usual clarity and wisdom it was because I was fully preoccupied with trying not to be air-sick. I was certainly in no position to yield to that constitutional weakness, so I let Dulles do the talking.

"However, he made one observation which I could not allow to pass unchallenged. It was about consultation: 'You Canadians (he almost sneered) are always complaining that we never consult you about our policies. Ike, as you know, is a great golfer and, who knows, he may want us to play a few holes together on this visit. If we do and the score is all square on the 18th green, I'll wager that you will intervene just as I am about to make the deciding putt to demand that I consult you about it first.' My reply, I thought, was much to the point: 'If I did, Foster, it would be merely to tell you that you were using a No. 9 iron'."

★ ★ ★

Pearson makes no effort to hide his first love and reveals that he would have happily resigned from the Canadian cabinet had not the Russians vetoed his 1953 effort to become the UN's secretary-general. This, despite the fact that he had been chosen as the Liberal Party's heir apparent as far back as 1947.

The sheer joy that Pearson feels in his diplomatic craftsmanship comes through in the book's two appendices which are long excerpts from his personal diaries of how the Korean settlement was reached. The trick, it seems, is to walk through the delegates' lounges at the UN whispering the right thing to the right person at precisely the right moment.

Even when he became prime minister, Lester Pearson seemed always a man of Ottawa more than of the nation, but in the book's best chapter he writes lovingly about Algoma East, his home riding, and you wonder why he had so much trouble achieving personal resonance with the rest of the country. There is the story of the farmer who made what must stand as the shortest political introduction on record: "I have been asked to introduce Mr. Pearson who has been asked to speak to us. I have. He will." And a glimpse of the little boy with an "I LIKE MIKE" sign hung around his neck, a little uncertain about his instructions, who kept yelling, "I Like Mike." A fond remembrance of the old lady who greeted him with the benediction: "God bless you, John Diefenbaker."

But through it all, whether he is campaigning in Algoma East, tossing back vodkas in the Kremlin, or gripping the elbows of delegates at the UN, Lester Bowles Pearson remains always true to himself. A good and reasonable man incapable of adding even a faint hint of fanaticism to his cautious convictions.

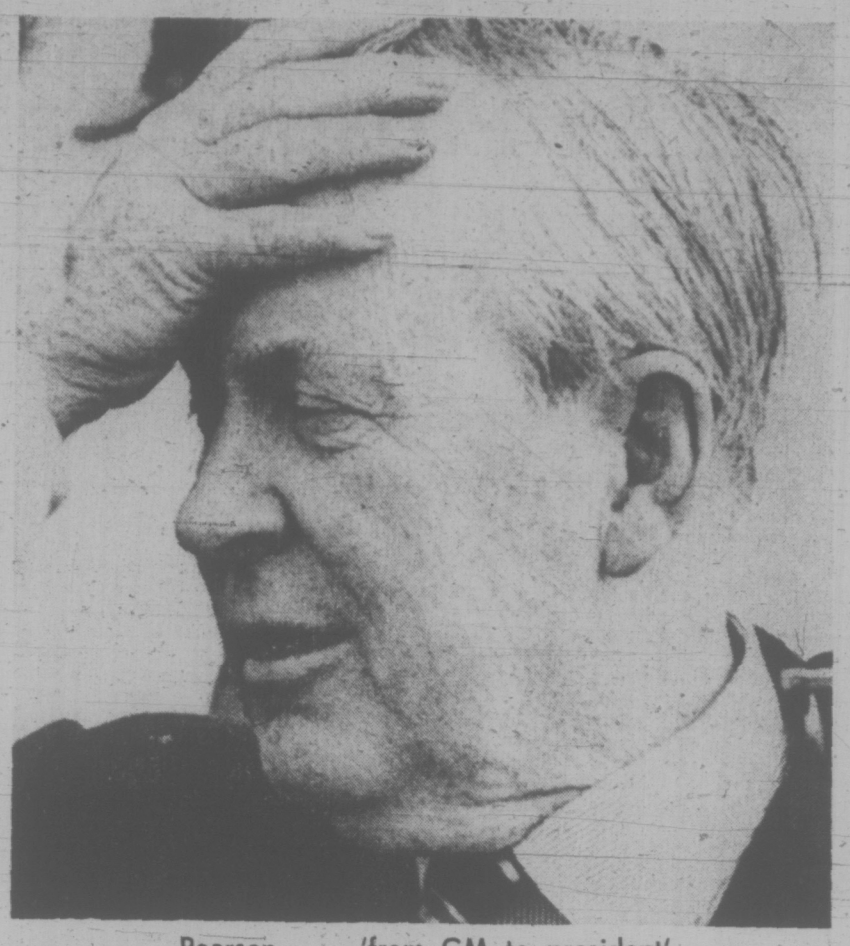

Pearson . . . 'from GM to president'

Divine Rights Of Presidents?

THE PROGRESSIVE

The resignation of Vice President Agnew in the face of impending criminal prosecution placed in even sharper focus the peculiar contention of President Nixon that he is the one citizen of the United States who stands above the law. Mr. Nixon's Justice Department, while closing in on Agnew for the kill, seized the opportunity to reassert in a Baltimore courtroom the President's claim that he, unlike his hapless running-mate, is immune to the duly constituted processes of the judicial system.

Mr. Nixon clings to that claim even in the wake of an Appeals Court decision holding, in unusually harsh language, that the President "does not embody the nation's sovereignty. He is not above the law's commands." Cloaked in a dubious doctrine of Executive Privilege that has suddenly, magically been transformed into a constitutional cornerstone of the Republic, Mr. Nixon maintained that even a decision of the Supreme Court would be binding on him only if he chose to regard it as "definitive" — whatever that may mean.

How did we, as a nation, come to the point where an elected public servant asserts for himself a hastily refurbished version of the Divine Right of Kings? What is worse, how did we come to the point where the courts, the Congress, and a substantial segment of the citizenry seem to stand helpless in the face of this outrageous assertion — fearful that they may precipitate a "constitutional crisis" by exercising their constitutional prerogatives?

Two hundred years ago, Americans scorned those who wanted to endow the newly created Presidency with the surface trappings of monarchial pomp; how, then, have we moved so far toward accepting the substance of monarchial power?

These questions are answered, to a significant degree, in a drab, tightly packed, 607-page book issued a few weeks ago by the Government Printing Office. It is called Emergency Powers Statutes: Provisions of Federal Law Now in Effect Delegating to the Executive Extraordinary Authority in Time of National Emergency, and represents the result of many months of laborious research by the Special Senate Committee on the Termination of the National Emergency. The Committee's staff found no fewer than 470 statutes now on the books conferring extraordinary and extra constitutional powers on the President of the United States. In a joint statement accompanying the report, Co-chairmen Frank Church, Democrat of Idaho, and Charles McC. Mathias Jr., Republican of Maryland, summed up its devastating import:

". . . The President has the power in hand to seize property, organize and control the means of production, seize commodities, assign military forces abroad, call reserve forces amounting to 2.5 million men to duty, institute martial law, seize and control all means of transportation, regulate all private enterprise, restrict travel, and in a plethora of particular ways, control the lives of all Americans."

It was in the name of a "national emergency" that Japanese-Americans were rounded up and interned during World War II. It is in the name of a "national emergency" that the FBI's pervasive program of domestic surveillance has come to be an accepted part of the American Way of Life, though no specific authority exists for it in statute. It will be in the name of a "national emergency" that Mr. Nixon (or one of his successors) may decide one day to suspend all constitutional processes. "It is possible," Senators Church and Mathias carefully noted, "that some future President could exercise this vast authority in an attempt to place the United States under authoritarian rule." It is not only possible — it is likely; where power exists, it is eventually used, and abused.

It is small wonder that a man with such formidable power at his disposal comes to think of himself as above the law, accountable to no one.

The Senate Committee reached a number of conclusions about the emergency powers it identified and listed: Most of them were enacted "in times of extreme crisis" — and remained on the books after the crisis had passed; most were drafted by the Executive Branch and hastily approved by Congress "with only the most perfunctory committee review and virtually no consideration of their effect on civil liberties or the delicate structure of the U.S. Government of divided powers"; most carry no provision for Congressional oversight or termination, and most should be terminated forthwith.

This last, it seems to us, is the most important step that can be taken now to restore a government of laws and not of men in these United States.

But the crisis confronting us is greater than the crisis of an Administration whose leader stands under deep suspicion of corrupting the democratic process. The crisis is rooted in the fact that the institutions themselves have been corrupted, regardless of incumbency. It is time to regain our sovereignty from those who place themselves above the law, and restore it to the people — all of the people — from whom it has been filched.

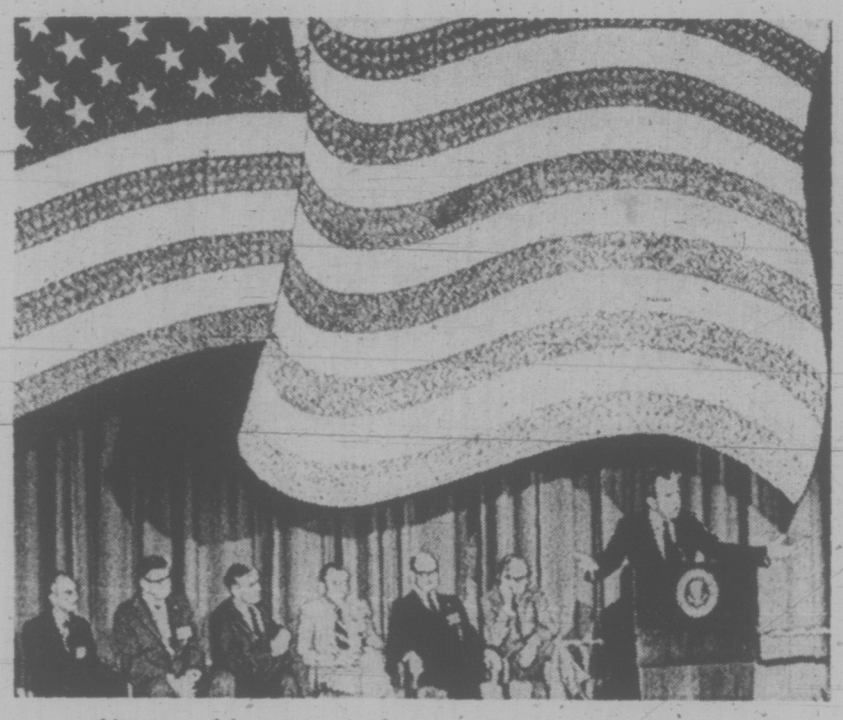

Nixon addressing realtors in Washington this week

DEFEATHERING THEIR NESTS

THE SUN
An Editorial

The off-year elections held in the United States were only indirectly affected by the Watergate scandal. If as a result of President Nixon's entanglement in that fly trap the Republican candidates in mostly minor engagements suffered some humiliation, it was hardly a decisive guide to what the great U.S. public is thinking about these matters.

What, however, is of abiding interest even up here in Canada is what American voters in a few states and cities had to say about taxes and the way their politicians are feathering their nests, so to speak.

In Washington State the voters overwhelmingly voted to roll back pay increases voted for themselves and state elected officials earlier in the year by members of the Washington legislature.

In Texas a proposed constitutional amendment which would have permitted legislators to give themselves a 300 per cent pay increase was also rejected overwhelmingly.

In this province we no sooner elected a new government than it gave its ministers and MLAs a raise all round. True, only a 20 per cent raise, on paper, for the MLAs from $10,000 to $12,000; but 120 per cent, if you consider that Premier Barrett promises to make the members put in two sessions a year at double indemnity, or $24,000 a year.

And Washington State's legislators got a thrashing at the polls for raising their miserable $3,600 stipends to $10,560.

This is done by means of the initiative and referendum law in use in Washington. It enabled a group of angry people to whip around a petition which collected hundreds of thousands of signatures and so got the question put on the ballot.

The provincial constitution of British Columbia, like that of Canada, assumes that the legislature represents the will of the people. Generally this works well. Sometimes, however, politicians are beside themselves with glory and self-importance. This is especially so when they find themselves with an overwhelming majority in the legislature.

There's an old saying that if wishes were horses, beggars might ride. In politics, wishes sometimes do come true.

It's in the Fine Print

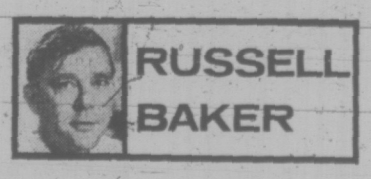

RUSSELL BAKER

I have just phoned the insurance company. It as I thought. They will not pay any part of the $840 it will cost to stop the second-floor bathroom from leaking into the first-floor living room.

Our policy does not cover slow seepage. I was almost certain it wouldn't. And it doesn't. It was right there in the footnote to clause XXVII (A) (3). It was right there all the time.

The girl on the telephone at the insurance company told me it was there.

"Get a magnifying glass," she said, "and turn to page 15 of your policy, and look very closely right down there at the bottom, and you will see that it is there all right."

I saw it. It said the insurance company would not pay for slow seepage.

Fast seepage seemed to be covered, and cloudburst. So was a break in the shower pipe if caused by a regularly scheduled commercial airliner colliding with the chimney of the house.

I wept into the telephone. The girl offered consolation.

★

"Slow seepage was covered under the old policy," she said. "If this had happened before you renewed last spring, you would have been covered," she said. "We didn't get around to excluding slow seepage until this spring."

And now I am remembering last spring. There was a huge boost in the price of this very insurance, but it was all right.

"This time, we are really putting the blocks to you," said the insurance company, "but it's all right, because the purpose is to serve you better."

It is always ominous when a large corporation announces that something it has in mind is designed "to serve you better." The only thing more ominous is an announcement that something is being done "for your convenience."

People who lay 10-lane freeways across your front yard always say it is "for your convenience."

Insurance companies boosting their prices always say it is "to serve you better."

With insurance companies, the better service consists in giving the customer closer attention, so that the company can better predict what disaster is most likely to befall him under the new, more expensive policy he is buying, and exclude that disaster from coverage.

"Don't give in to self-pity," said the nice insurance-company girl on the phone.

Why not! Why not self-pity! Answer me that, insurance companies of America!

Remember that time all my bedclothes were stolen from the crates on the pier at Hoboken, and the insurance company wouldn't pay?

"But the policy you bought covered only theft," said the insurance girl, "and illegal removal from crates on the pier is not theft, but pilferage. Pilferage was specifically excluded in your policy. It was right there in the footnote, sir. Right there all the time."

Yes, I remember that. The entire insurance company had mobilized when I applied for a policy to protect the passage of those bedclothes through Hoboken. It had taken the company days to determine that pilferage was the crime most likely to be committed upon those bedclothes. Not theft, but pilferage. After that, it was child's play selling me a useless policy against theft, with that tiny illegible footnote excluding pilferage.

"Those were the days," sighed the insurance girl. "We really served you better in those days, sir."

There was the time the tree fell on the old house.

For my convenience, one of the local utilities had been blasting with dynamite nearby. It was an old tree. There was a wind in the night. Everything was covered in the insurance policy, and yet . . .

"As you well recall, sir," said the insurance girl, "that tree had snow resting on the upper branches, and tree falls were specifically excluded in cases where snow or ice had weighted said tree or portions thereof. It was all right there. Right there in the footnote."

★

I have hung up the telephone. I am thinking of the time when $149 worth of damage was done to the car and the policy's deductible amount had just been increased to $150. I think of the time, any day now, when $1,900 worth of damage will be done to the car on the highway, and a footnote to the policy will be found stating that damage incurred on highways is not covered.

It is right there in a footnote someplace. I am almost certain of it.

But I must not dwell on such things. Self-pity is unbecoming, and more cheques must be written quickly to insurance companies, or they will be unable to hire more footnote writers.

But what is this damp blotch on the life-insurance cheque? (What a footnote that policy must have!) Surely, not a tear? Ah no, not a tear. Just a drop of the second-floor bathroom committing excluded slow seepage.

New York Times

The glorious beer of Copenhagen

Now brewed in British Columbia

Carlsberg has long been the world's most exported Lager beer. Now Carlsberg, the glorious beer of Copenhagen, is brewed right here in British Columbia. And because it's now brewed here, you can enjoy Carlsberg fresh from the Brewery.

Carlsberg . . . brewed with all the skill and tradition of Denmark to the taste of Canadian beer drinkers. Discover Carlsberg for yourself.

The Carling Breweries Ltd.

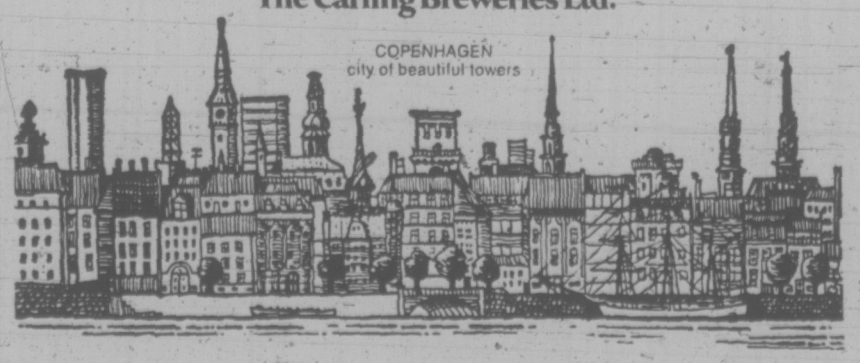

Saanich Museum Aid Urged

Saanich council will be asked to support a move to establish a working agricultural and industrial museum on Saanich Peninsula.

Council's finance, legislative and health committee decided to recommend support Thursday after G. A. Gardiner of the Saanich Historical Artifacts Society said his group was seeking support from all municipalities in the area.

Gardiner said the society had appealed to the Capital Regional District and the provincial land commission to be permitted to establish the museum.

He said the museum "would be a complete working operation, and would also be a form of industry that would benefit the whole area as a tourist attraction."

Asked if the society had any location in mind, Gardiner said, "A piece of property we're looking at is between Mike Williams' kennels and the Saanich Indian reserve on the east side of the (Pat Bay) highway."

Gardiner said the society hoped to get financial assistance through the federal government's National Museums program.

In other business the committee recommended:

—Approval that Saanich pay its share of a $4,100 intermunicipal grant to Open Space.

—Approval that Saanich pay its share of a $500 grant for a dinner, celebrating the 50th anniversary of the Older Boys' Parliament.

—Approval to pay Saanich's share of $1,200 to cover November and December wages of John Woods, manager of the Landlord and Tenant Advisory Bureau, who died recently. The grant would be given to his estate.

Prospect Lake Deer Reprieved

Deer that plague Prospect Lake and Elk Lake residents with their penchant for garden-raised goodies received a reprieve Thursday.

Saanich's finance, legislative and health committee decided, at the worst, punitive measures should end with a good scare.

Letters have been received from some Saanich residents, asking council to have the deer removed, complaining that they destroy property.

It was the day for the deer's advocates Thursday when Mrs. Leslie Belfit presented a petition on behalf of 10 other Prospect Lake residents who want the visitors to stay

She also presented some hints on how to live in rapport with deer, even if gardens are your thing.

One way is to put a couple of tablespoons of bloodmeal into a bag. Mrs. Belfit suggested the bags could easily be made from old nylons. The bags should be placed on shrubs within a radius of 10 feet of each other and refilled after a rainfall.

Another method of protecting garden plots is to plan two rows of potatoes around them. The leaves repel deer because of the poisonous substance they contain.

Hemlock, which is fast growing, is another effective barrier.

The committee decided to take no action in ridding deer from residential areas but suggested that where commercial properties are affected — like nurseries and orchards — the owner be allowed to get a permit to use firearms but only to scare the deer.

Police Chief R. E. Peterson said this could be done with the co-operation of his department and the game warden.

A spokesman for Chiltern House Ltd. which operates the 24-acre Elk Lake Nursery on Brookleigh was informed that this measure of control would be open to him.

He told the committee his property is plagued by four deer "who just stand and look at us" during summer months, then carry on their foraging when the coast is clear.

He estimated the company would lose between $30,000 and $40,000 in 1974 if the deer aren't controlled.

He has tried to scare the deer with dogs and also thought of having dogs patrol the perimeter of the property.

"But we've been told we have to be very careful with dogs," he said, "because we're told they'll often make friends with deer."

Complaining residents have suggested the der be tranquilized and moved to another area. But Ald. Bill Noel said he had been cautioned by the game department that this would be useless, and perhaps impossible to achieve.

"I was told once a tranquilizer gun was used on a deer it would take seven minutes before it became effective. A deer can go a hell of a long way in seven minutes!"

Noel said he was told the removal of deer presented other problems:

"There's the corralling and then, where do you put them? I'm told there is enough deer population in the Highlands and the browsing would be insufficient for additional deer."

Ald. Fred Severson suggested that the Elk Lake Nursery could also ask the provincial government for financial assistance in erecting a fence.

Noel said the Greater Victoria Water District had found that eight-foot fences made of Japanese pigwire were comparatively inexpensive and effective.

Ozarks Today Film Slated

The film Ozark Country by Dwight Nichols will be presented Nov. 23 at 8 p.m. in Newcombe Auditorium of the Provincial Museum by the community services division of Camosun College.

The film, part of the World Around Us series, is a view of the Ozarks today.

$20,000 B.C. Grant For Vic West Centre

The provincial government has granted the Victoria West Community Development Association $20,000 to offset the cost of purchasing a house at 202 Raynor Street which is to be turned into a day-care centre, MLA Jim Gorst (NDP —Esquimalt) said Thursday.

But the organization now needs an additional $11,000 to bring the building up to health and fire standards. An additional provincial grant is being sought, Mrs. Tivie Adams, secretary of the association, said today.

The house was bought four months ago in anticipation of the provincial grant. In the meantime, it has sat unused, although some repairs have been made by workers hired through Local Initiative Program grants.

The association has continued to operate a day-care centre in its neighborhood centre, a house at 519 Craigflower which is rented from the city.

There are 20 children cared for at the centre which is staffed by three full-time workers and volunteers.

Please VOTE Saturday, Nov. 17th

BUNN, Peter G. X

School Trustee Greater Victoria

IT'S EXPERIENCE THAT COUNTS

Inserted by Bunn for Trustee

JOHN GOULT

OAK BAY REGIONAL BOARD

The Capital Region Board has expanded dramatically in the last few years. The money it controls is enormous — it will increase. The power it exercises is great — it will grow. The Board's decisions on land use, sewers, parks, housing and social services in the Region will directly affect you and you will help pay for them.

Only Oak Bay council members may run for Oak Bay's seat on the Regional Board.

I am running in my capacity as Oak Bay Alderman.

Oak Bay should have a strong voice on the Board, both to contribute to and benefit from the Region. I believe I can give that voice.

EAMER-GOULT John X

Inserted by John Goult

HOWLIN WOLF is Coming SAT. Memorial Arena

FOR SAANICH COUVELIER

He serves his community well

Inserted by Couvelier for Saanich Committee

BUTLER BROTHERS PRESENTS

FIRST and BEST — AGAIN!

CIVIC ELECTION '73

7:30 P.M. • SAT., NOV. 17

Total Coverage

Fastest Results!

32 C-FAX Reporters on-the-spot

at

- All Municipalities
- Regional District
- All 3 School Districts

A Provocative Panel of Political Pundits

Ron Cheffins • *Political Science, UVic*
Dan Campbell • *Former Minister of Municipal Affairs*
Hugh Curtis • *Mayor of Saanich*
Jim Hume • *Political Commentator*

dial 1070 C-FAX

GOSPEL RALLY
With Evangelist
STAN FORD
This Saturday
7:45 p.m.
Victoria High School Auditorium
Sponsored by Brethern Assemblies of Victoria

Fly at the weekend, and save.

Take any flight on Saturday, or up to 3 p.m. on Sundays. Come back the same weekend, or any weekend. Or, if you wish, you may fly one-way during the week, at the regular one-way fare, yet still take advantage of the weekend fare for the other half of your trip.

30% OFF
Regular economy one-way fare

Ask your travel agent about Weekend Special fares; good between cities in Canada less than 700 miles apart, all year round. (A few peak travel days at Holidays excepted.)

AIR CANADA

Explore Canada Fares

Calgary $39 $27 Weekend special one-way

Edmonton $43 $30 Weekend special one-way

Vancouver $13 $9 Weekend special one-way

FEATHERSTONE TRAVEL
734 Yates
386-6101

NEWSPAPER ADVERTISING SELLS THE MOST

Local folksingers charmed a group of Oak Bay children Thursday with a repertoire of Canadian songs, one of the programs offered during Young Canada Book Week.

Singers Bill Laurie, left, and Tom Fyles, staged the mini-concert at the Oak Bay branch of the Greater Victoria Public Library. Older children were given song sheets and invited to sing along.

Other Canada Book Week programs include story-telling by Linda Kabush with Canadian stories and legends chosen to appeal to six-to-12-year-olds, and a display of Canadian books at the Hillside shopping mall. A film showing for secondary students will be held in the main library's youth department Nov. 22 at 7 p.m.

Kidnapper Caught Napping

MUNICH (UPI) — Police today arrested the last of the three men accused of kidnapping the daughter of West Germany's millionaire "fried chicken king."

They also recovered half of the $1.2 million ransom paid for her freedom.

Police said they caught plumber Rudolf Mairhofer asleep in his bed. Previously they had arrested Hans Mittermeier and Peter Knapp who gave himself up crying, "I can't take it any longer!"

A police spokesman said they would be charged with kidnapping of Evelyn Jahn, 22, daughter of millionaire Freidrich Jahn.

Knapp, called police Thursday night and cried, "I can't take it any longer! — Come and get me!"

He then led officers to the spot in a wood where he had hidden $430,000.

The kidnappers seized Miss Jahn Tuesday evening and held her for 12 hours before they received the ranson at a roadside spot in the country.

They failed to get away in Knapp's red roadster and police said they had no trouble in identifying the trio.

"It was not the smartest of operations," the spokesman said. "Now we are waiting to recover the rest of the money."

MORE POWER NEEDED

PAWTUCKET, R.I. (CP) — Narragansett race track announced it would cease night racing Nov. 16 for the remainder of the current season, which ends Dec. 1, to conserve electricity.

Block Gets Go-Ahead

VANCOUVER (CP) — The British Columbia government has given Block Bros. Industries Ltd. permission to proceed with its recreational land development in the Cariboo, company president Henry Block said Thursday.

The company was notified by Highways Minister Graham Lea that the 26,000-acre development could proceed under the land-use contract signed by the company and the previous Social Credit government in 1972, he said, adding that work would start immediately.

The highways department earlier had refused to issue a certificate exempting the 600-lot second phase of development from the freeze on agricultural land.

The company appealed the refusal two weeks ago to the Environmental Land Use committee.

ONCE BITTEN . . .

STOCKHOLM (UPI) — A Swedish psychiatrist said today that false teeth may harm your sex life.

Dr. Arne Mellgren told a dentists conference here that, especially women feel they grow less attractive with a set of false teeth and even find kissing a problem.

"To many people, the loss of their natural teeth signifies that they have grown old. Many also fear they will be ridiculed, that they will suddenly drop their artificial dentures in public," Mellgren said.

Male patients with artificial teeth often lose interest in sex, feeling they have suddenly become old men, he said, recommending close co-operation between dentists and psychiatrists in these cases, to help patients overcome their fears and problems.

Fierce Fighting

SAIGON (UPI) — The South Vietnamese command said today 136 men have been killed in two days of fierce artillery, tank and infantry fighting for control of the southern central highlands.

PEETZ RENTS SKIS

X-MAS in RENO

7 DAY ESCORTED TOUR 87.50

GET TOGETHER BREAKFAST
LEAVES EVERY SATURDAY 8:30 a.m.
EXTRA COACHES FOR OUR XMAS SPECIAL
For Entertainment Program
Call TRAVELLERS INTERNATIONAL
383-0180

IN OAK BAY

RE-ELECT
A FULL TIME MAYOR
AND
REGIONAL BOARD DIRECTOR
FRANCES ELFORD

FRANCES ELFORD believes in:

- Constant pressure on the Provincial Government to ease the tax burden on property owners.
- Retaining the charm of Oak Bay as a residential municipality.
- Encouraging the controlled construction of well-designed, low density rental apartments in suitable areas.
- Being available at all times to assist Oak Bay residents with their problems.

FOR TRANSPORTATION AND INFORMATION 592-4502
FOR ADVANCE POLL INFORMATION 598-3311

NOVEMBER 17th
8 a.m. to 8 p.m.

Re-elect
ELFORD FRANCES H. | X

Inserted by Elford for Mayor Committee

BOB ELLIS
for
ALDERMAN
a citizen—
not a politician

ELLIS, Robert St. George | X

For TRANSPORTATION call: 383-2468

Inserted by Ellis for Alderman committee

When day is done...

Gold Stripe
Rye Whisky

Thomas Adams DISTILLERS LTD.

The only belted snow tire in Canada with a 30-day trial offer.

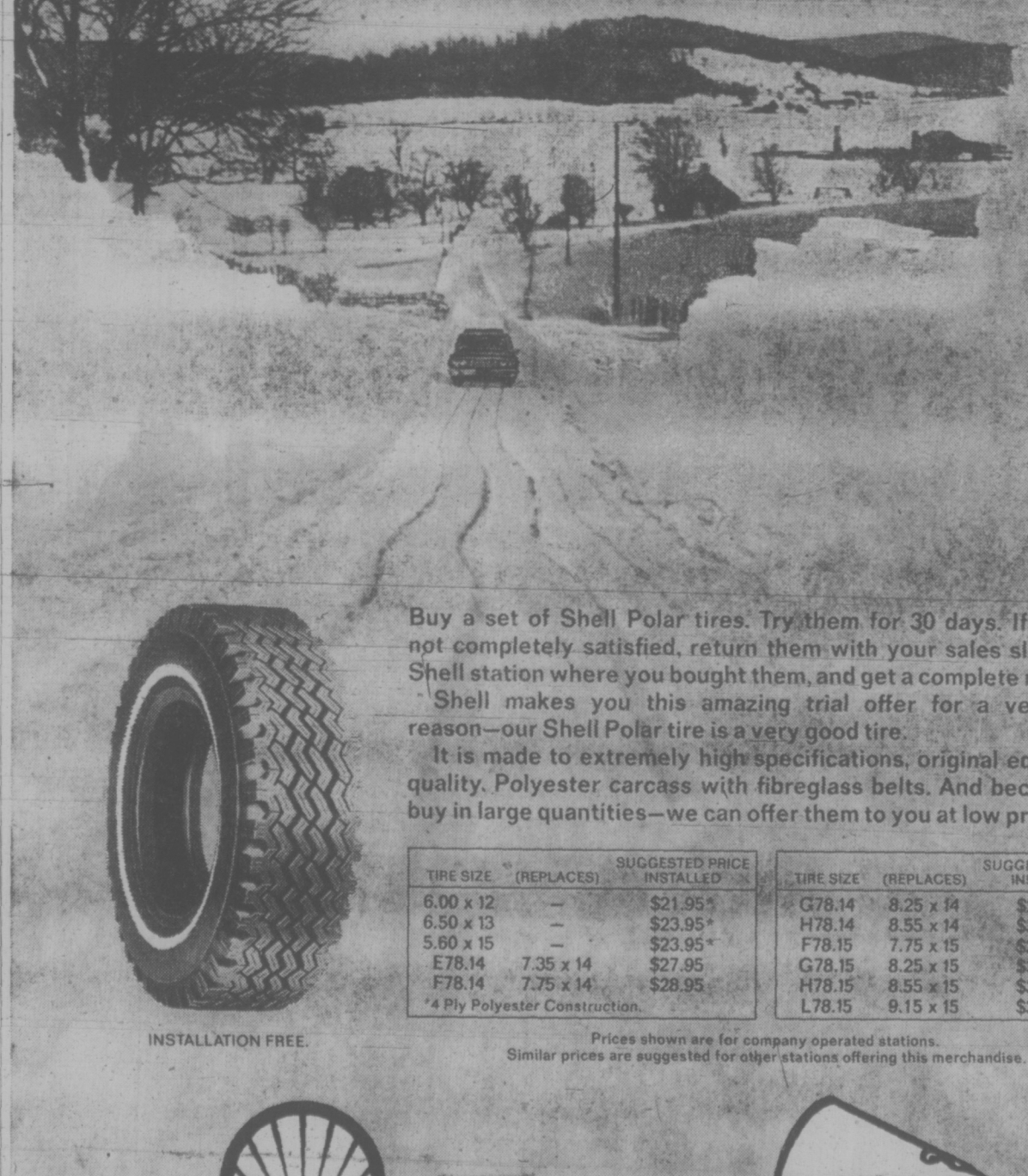

Buy a set of Shell Polar tires. Try them for 30 days. If you are not completely satisfied, return them with your sales slip to the Shell station where you bought them, and get a complete refund.

Shell makes you this amazing trial offer for a very good reason—our Shell Polar tire is a very good tire.

It is made to extremely high specifications, original equipment quality. Polyester carcass with fibreglass belts. And because we buy in large quantities—we can offer them to you at low prices.

TIRE SIZE	(REPLACES)	SUGGESTED PRICE INSTALLED
6.00 x 12	—	$21.95*
6.50 x 13	—	$23.95*
5.60 x 15	—	$23.95*
E78.14	7.35 x 14	$27.95
F78.14	7.75 x 14	$28.95

*4 Ply Polyester Construction.

TIRE SIZE	(REPLACES)	SUGGESTED PRICE INSTALLED
G78.14	8.25 x 14	$29.95
H78.14	8.55 x 14	$31.95
F78.15	7.75 x 15	$28.95
G78.15	8.25 x 15	$30.95
H78.15	8.55 x 15	$31.95
L78.15	9.15 x 15	$33.95

INSTALLATION FREE.

Prices shown are for company operated stations.
Similar prices are suggested for other stations offering this merchandise.

Shell POLAR TIRES

TENDERS FOR SCRAP

Sealed tenders for the purchase of scrap cast iron, steel, copper, lead, batteries, transformers, miscellaneous material will be accepted up to noon Friday, November 30th, 1973. Scrap may be inspected at District yard Tuesday, November 27th.

The highest nor any offer not necessarily accepted.

Greater Victoria Water District,
479 Island Highway,
Victoria, B.C.

NOTICE TO CREDITORS AND OTHERS ESTATE OF JAMES THOMAS BALLANTYNE, DECEASED

NOTICE IS HEREBY GIVEN that Creditors and others having claims against the estate of the above-named deceased, who died at Victoria, British Columbia, on the 31st day of August, 1973, are hereby requested to send them, properly verified, to Straith & Company, Barristers & Solicitors, 600—1070 Douglas Street, Victoria, British Columbia, before the 22nd day of December, 1973, after which date the Executors will distribute the estate among the parties entitled thereto, having regard only to the claims of which it then has notice.

STRAITH & COMPANY,
Solicitors for the above estate

NOTICE OF APPLICATION FOR CHANGE OF NAME

Notice is hereby given that an application will be made to the Director of Vital Statistics for a change of name, pursuant to the provisions of the "Change of Name Act," by me:—Murray William Large, O.K.A. Murray William McDonald of 863 Villance Street in Victoria, in the Province of British Columbia, to change my name from Murray William Large, O.K.A. Murray William McDonald to Murray William McDonald.

Dated this 14th day of Nov., A.D. 1973.
Murray W. Large

TENDERS FOR EQUIPMENT

Sealed tenders for the supply of the following equipment will be received up to 11:00 a.m. Friday, November 30, 1973.

74—1 Logging truck and trailer
—2 Side shift backhoe on wheeled industrial tractor
—3 Crawler mounted steel spar yarder
—4 Tandem dump truck

Form of tender supplied by the District must be used. The lowest nor any tender not necessarily accepted.

Greater Victoria Water District,
479 Island Highway,
Victoria, B.C.

NOTICE TO CREDITORS AND OTHERS
In the Estate of WILLIAM DAVIS, deceased.

All persons having claims against the Estate of William Davis, late of the Town of St. Mary's, in the County of Perth, Retired School Teacher, who died on or about the 17th day of July, 1973, are required to send full particulars of same to the undersigned on or before the 30th day of November, 1973, after which date the Estate will be distributed, having regard only to the claims of which the undersigned shall then have notice.

Dated at Mitchell, this 1st day of November, 1973.
John D. Ferguson, Box 520, Mitchell, Ontario, Solicitor for the Executor.

MINISTRY OF TRANSPORT
VICTORIA MARINE SERVICES BASE
6th Floor
1405 Douglas Street
Victoria, B.C.
TENDERS

Sealed Tenders addressed to the undersigned and marked "Tender for Navigation Pier Renovation — Burnaby Shoal" will be received by the undersigned at the 6th floor, 1405 Douglas Street, Victoria, B.C., up to 3 p.m., Pacific Standard Time, December 6th, 1973 for the reconstruction of a reinforced concrete light pier with steel H pile substructure at Burnaby Shoal located in Vancouver Harbour, Vancouver, B.C.

One set of plans, specifications and other tender documents may be obtained on application from the undersigned, upon receipt of a certified cheque for $25.00 payable to the Receiver General of Canada.

Plans are on display at the Amalgamated Construction Association Vancouver and Victoria.

I. M. CAMPBELL, P.Eng.
District Engineer
Contract: VI-54
November 1973

Mark Anderson Compensated

SYDNEY (AP) — Swimmer Mark Anderson, who represented Australia in the 200 metres freestyle in the 1968 Mexican Olympics, has been awarded $54,000 compensation for injuries suffered when he was hit by a car while riding

Ideal Temperature? Depends on You

The energy squeeze has led public figures from President Nixon to Public Works Minister Bill Hartley to urge fuel economies through lowering house and office temperatures.

What is the best temperature for man's indoor environment?

A sampling of doctors generally agrees turning the thermostat down to 68 degrees is a healthy idea, even though there isn't much scientific evidence to prove it.

A local specialist in chest diseases, who asked his name not be used, says it's a difficult question to give a blanket response to.

The warmer the house, the more difficult to keep an acceptable level of humidity in the air, he says. Sufficient moisture in the air is important for people with certain kinds of lung conditions because it enables them to cough effectively.

Canadian homes which maintain average temperatures of 70 or 72 have a humidity about equivalent to that found on the Arizona desert, he says.

For a healthy person it doesn't matter too much but for sick people a slightly lower temprature is easier to humidify.

"I think a temperature of 68 should be acceptable to most people."

Only people with muscular aches, arthritic or rheumatic conditions might benefit from temperatures a bit higher because it might ease their discomfort, he says.

In his recent speech on the energy crisis Nixon said:

"... my doctor tells me that in a temperature of 66 to 68 degrees you're really more healthy than when it's 75 to 78, if that's any comfort."

While several officials of the American Medical Association and the American College of Physicians agreed with Dr. Walter Tkach, Nixon's physician, they said their opinions were based more on common sense than scientific evidence.

The type of research needed to prove Nixon's point on health scientifically is a "badly neglected field," said Dr. William Bean of the University of Iowa Hospital. Bean did pioneering research in the Second World War on the degree of heat troops could tolerate in tanks.

Dr. William Barclay, the AMA's scientific affairs director, notes the respiratory system doesn't cope well with sudden changes in temperature. Moving from an overly warm room into outside cold affects the body adversely, causing coughs and respiratory problems.

Dr. George Burch, the chief physician at Tulane Medical School who has written extensively on the relationship between climate and heart disease, said:

"There's more tropical climate in New York than in the tropics. The first thing my wife and I said after watching the president was that now the buildings in Manhattan will be comfortable.

"Some offices have the thermostat set for 84, and 84 is considered hot in New Orleans."

Burch said he doubted an ideal ambient temperature existed because the proper temperature varies among individuals.

★ ★ ★

SET AT 60

COURTENAY (CP) — School trustees have decided to lower heating in 17 schools by 10 degrees. Thermostats will be set at 60 degrees and 7,500 students and teachers were advised to wear warmer clothing.

CLYDE SAVAGE
for
ALDERMAN
Inserted by Savage for Alderman committee.

LUNDS AUCTION
926 FORT ST.
TOMORROW 9:30 a.m.
View to 5 p.m. Today
FURNITURE APPLIANCES
12" DeWalt Radial Armsaw, Old Pump Organ, Barbers' Chair, Brass, Fishing Gurdies, 8' Dinghy, Commercial Potato Peeler, Pembroke Baths — Oak Chairs, Brass and W/Iron Bedsteads, New Tires, New Velvet Pictures, Captains Chairs, Hand Tools, Etc.
5 Good Bicycles
LUNDS AUCTIONEERS & APPRAISERS PHONE 386-3308

"In Oak Bay"
RE-ELECT A FULL-TIME MAYOR
FRANCES ELFORD
November 17th
ELFORD, Frances | X
Inserted by Friends of Frances Elford

DROP-IN CENTRE MAY BE SHUT

DUNCAN — A drop-in centre used by teen-agers and senior citizens will have to close at the end of November unless it can find a new home.

The Cowichan Option Society must vacate the old municipal hall it has used since April as a drop-in centre because the hall, located on Canada Avenue, will be razed for a private developer to build on the site.

A committee was set up at a meeting of the Option Society Thursday to try to find a new base for the centre.

No firm decision regarding another location was made at the meeting, but the committee was asked to find out if the liquor store on Robertson Street, which will soon be vacated, or the partially unused CPR station could be used.

The drop-in centre will be unable to renew its grant from the human resources department unless a new location is found.

The department provided the centre in April with a six-month grant for $75,000.

The centre has nine employees, including craft instructors and social workers.

Thirty to 40 persons use the centre on a regular basis, and another 100 may drop in once a week.

They use the centre's facilities to make crafts, play games and watch television.

The centre holds a coffee house every other week.

A delegation from the society appeared before council Tuesday to find out if the drop-in centre could use the Arcadian School, but Mayor Jim Quaife told delegation leader Jack Hutton the school is being used as a warehouse.

The mayor said Thursday council would not dedicate itself to finding a place for the centre, but he would try to help them because he believed in the "basic goodness of the program."

DECISION!
In the past two years, a strong Council has made many decisions about Victoria's future

★ Haphazard spot development has been halted.
★ An overall plan for people-oriented development has been set up.
★ Maximum use has been made of federal and provincial grants to keep taxes down.
★ Traffic problems have been vigorously attacked.
★ Downtown has been kept as a strong commercial force—yet outlying areas have been well served.

Bill Tindall has been an integral part of these decisions and this progress

TO KEEP VICTORIA "ON PLAN" PLEASE RE-ELECT
TINDALL William David | X
Inserted by Tindall Re-Election Committee

● How much of your life is spent at streetlights?
● Would you prefer to have your street widened or have its speed limit reduced?

GARTH MAYHEW
Victoria City Aldermanic Candidate has the following suggestions:

● A mini-Bus service equipped for shoppers, as an alternative to downtown parking lots and traffic.
● A moratorium on the development of vacant lots until the needs of small neighbourhoods has been established.
● Designation of older intact districts as neighbourhood improvement areas for rehabilitation or small scale re-development.
● Temporary protection of heritage buildings until designation is possible.
● If possible, the establishment of a large fun-centre including sea-side recreation facilities.

Inserted by Garth Mayhew for Alderman.

Home Placement Plan Set

VANCOUVER (CP) — The provincial government's home placement program begins next week with recruitment of residents willing to allow others to stay in their homes on a short-term basis.

The department of human resources program evolved from a successful home placement plan for transient youth last summer. The summer program was sponsored by the Metropolitan Council of the United Church of Canada, the Vancouver Crisis Centre and the Civic and provincial governments.

Jim McKenzie, co-ordinator of the home placement program, said Thursday homes and applicants would be screened by the placement centre's staff.

"The idea is to help people who are in urgent need of shelter but who are unable to afford a hotel or motel.

"Many families have to come to the city to visit a sick or dying relative," he said.

The provincial government has earmarked $26,000 for the plan, which will pay $4 for room and board for each adult and $2 for each child under 13.

Take a new look at Seagram's 83

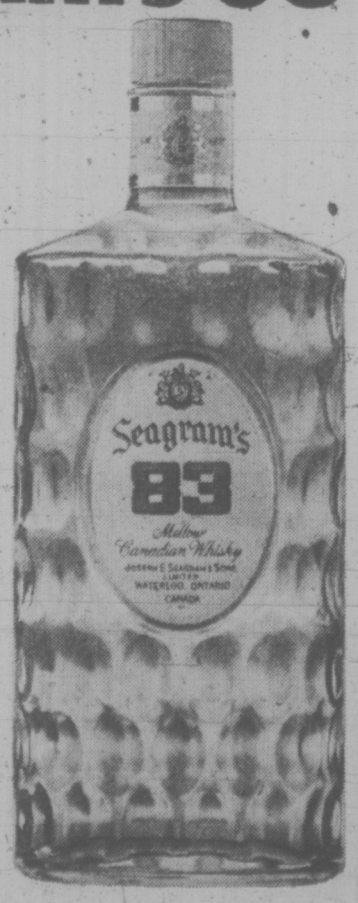

Same mellow Seagram's 83 taste.
Same distinctive Seagram's 83 bottle.
What's changed? Take a look and see what's in store for you.
Good news!

Joseph E. Seagram & Sons, Limited, Waterloo, Ontario

● NOTICE ●
BLACKTOP DRIVEWAYS
SPECIAL FALL PRICES
MADISON PAVING CO.
385-9822
384-2439

SAVE OVER $300.00
CAV Presents
THE MARANTZ TRADE UP VALUE!!

Music
It's pretty important to you.
And you've squeezed just about everything you can out of the stereo you've got.
Marantz knows how you feel.
They've put together five of their finest creations.
And lopped off more than three hundred dollars from the price they were selling for just a few weeks ago.

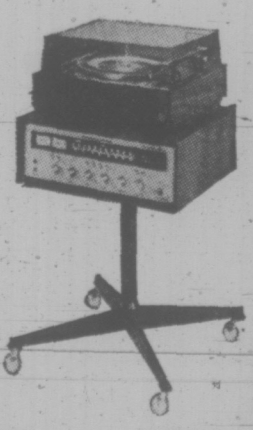

Marantz model 2245 AM/FM Stereo Receiver	$679.00
WC 22 Walnut Cabinet	52.95
Marantz Imperial 6G Two-way Bookshelf Speakers	398.00
Electrohome/PE Turntable with Shure Magnetic Cartridge	219.95
Receiver Stand	36.95
Regular	$1,386.85
MARANTZ TRADE-UP VALUE PRICE	$997.00

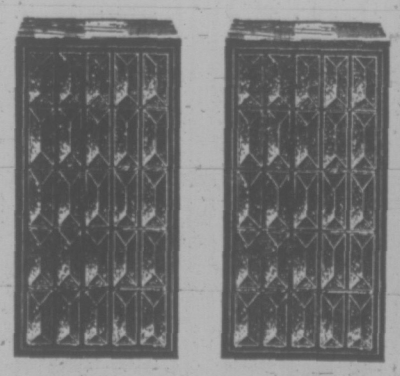

marantz
ELECTROHOME

CAV ELECTRONICS LTD.
1686 Hillside Shopping Centre 388-5222
Hillside Store Hours
Mon. - Fri.
9:30 a.m. - 9:00 p.m.
Sat. 9:30 a.m. - 5:30 p.m.

WHEN IT COMES TO SOUND
WE MAKE EVERYTHING PERFECTLY CLEAR

people

Book Goes On, Groucho Told

NEW YORK — A Supreme Court justice ruled Thursday that a book with some eyebrow-raising quotations by **Groucho Marx** can go on sale — despite the comedian's objections.

The 83-year-old actor claimed The Marx Brothers Scrapbook contained overly frank remarks made by him about several well-known personalities including, **Marilyn Monroe, President Nixon** and **Charlie Chaplin. Justice Nathaniel Helman** said:

"The modern trend toward over-indulgence in free expression, combined with our loosely-worded obscenity laws, have brought to modern literature a vocabulary once regarded as shocking . . ."

BRIDGETOWN, Barbados — **Princess Anne** and **Capt. Mark Phillips** sailed across the Caribbean aboard the royal yacht Britannia today, finally free of well-wishers and off on a hush-hush honeymoon cruise.

Anne, 23, and her 25-year-old cavalry officer husband sailed out of Bridgetown Harbor Thursday evening on a 19-day honeymoon cruise to secret Caribbean destinations.

Police in Bridgetown said the newlyweds left Barbados within 90 minutes of arriving as "ordinary" first class passengers on a 4,300-mile flight from London.

LONDON — The London Daily Mail said today the **Duchess of Windsor,** widow of the Britain's former **King Edward VIII,** told an interviewer she is a bored, lonely and sometimes ailing woman.

"It's a bombshell world full of violence and horror," she was quoted as saying. "I no longer understand or like it too much."

She has already chosen her tombstone, the article said, a marble one to bear the inscription, "Wallis, Duchess of Windsor." It will stand in Windsor Great Park, near the grave of The Duke and where **Queen Victoria** and **Prince Albert** lie.

CALGARY — Canadian playwright **Tom Hendry** said Thursday he will try to reverse the appointment of an Englishman as artistic director of Canada's prestigious Stratford festival.

He said it is "absurd and shocking" Stratford should hire "an outsider" like **Robin Phillips.**

"I'm going to conduct a nationwide campaign to overturn this man. It's indicative of the Stratford board of directors' utter lack of sensitivity that they should appoint a man without any Canadian theatrical background to the apex of Canadian theatre."

NEW ORLEANS — A spokesman for the district attorney's office said the facts contradicted claims by **Raymond Wallender,** a transient, that he set a fire in a French Quarter bar that killed 33 persons.

A police official said several errors in Wallender's story and a crucial time difference led authorities to discount the confession.

TOKYO — Travel is broadening, **Secretary of State Henry Kissinger** is learning.

Kissinger, who always has had to fight the battle of the waistline, has lost some of the skirmishes on his tour of the Arab world and China.

And he is beginning to take note of it.

When Japanese cameramen were snapping pictures of him at the start of his meeting with **Prime Minister Kakuei Tanaka,** Kissinger said: "Will somebody ask the photographers to make me look thinner."

'Anything Sensual'

CALGARY (CP) — The Stampede City soon will become the fourth city in Canada to boast a Love Shop and the owner says she is "determined to open people's eyes just by being here."

Brenda Hooge, the 29-year-old owner of a chain of shops selling sexual aids in Vancouver, Toronto and Montreal, said Thursday the local shop could open Monday. Admittance would be restricted to people over 18 years.

"Vancouver's sex shop opened a year ago and it's proving a roaring success," she said. "But we'll find out if Calgarians are sophisticated enough for such a store."

The former specialist in family therapy and mother of a nine-week-old boy said the shop will sell sexual aids "or anything sensual."

I'LL CHANGE—OBERON

HOLLYWOOD (Reuter) — Veteran film actress Merle Oberon, 56, says in an interview she plans to marry a Dutch actor and put her valuable collection of antique furniture up for auction here next week for a "complete change in lifestyle."

She says she plans to marry Robert Wolders, 37, when her divorce from Mexican industrialist Bruno Paglai's becomes final early next year.

Miss Oberon and Wolders co-starred this year in the film Interval which she helped finance.

The furniture, collected throughout her career as a movie star, wife of the British film magnate Sir Alexander Kirda and one of the top hostesses of Mexico City society, is expected to bring at least $200,000.

The furniture includes a Queen Anne cabinet that once belonged to the late Duke of Windsor, a friend of Miss Oberon's.

"Selling the furniture is one way of getting freer," Miss Oberon said. She added:

"But I do feel rather bad about some of the things. They are old friends and I'm sad about losing them."

The Australian-born actress has sold her Beverly Hills home, put her Acapulco villa up for sale and bought a two-bedroom beachside house here.

"I'm making a complete change in lifestyle," said Miss Oberon, who frequently had members of Britain's Royal Family as house guests when she was in Mexico and Los Angeles.

METAL SCULPTURES
GALBRAITH'S
CLOCK SHOPPE
762 YATES 383-9434

FOR SAANICH
COUVELIER
He serves his community well
Inserted by Couvelier for Saanich Committee

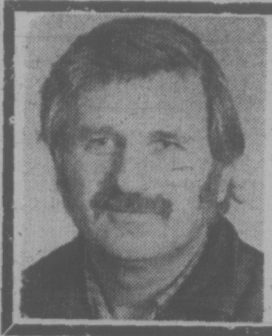

A PROGRESSIVE OUTLOOK
BACKED BY SOLID EXPERIENCE
VOTE for DOYLE X
SCHOOL DISTRICT 63
(Inserted by the Doyle Committee)

Sports car, sedan, safety vehicle: the 450SE offers you a considerable reserve of performance and protection.

Each Mercedes-Benz 450SE costs over $19,000. Yet most are sold before they reach the showroom

You have probably seen a 450SE sliding imperturbably through city traffic.

Perhaps you have wondered what makes a car worth $19,000. Mercedes-Benz offers you some points to ponder.

Experts at Road & Track magazine dub the 450SE "*best sedan in the world.*" Testers at Autoweek magazine call it "*the most exciting sedan in the world . . . so far ahead of its time it leaves us stunned*".

Look at the clean functional body: our engineers and aerodynamicists spent *two years* co-ordinating the air-flow around the 450SE.

Now, air currents whisk rain and mud *away* from side and rear windows, and scrub the tail lenses clean of muck. So that in foul weather, you can see and be seen.

The car's shape—a fore-and-aft wedge with a Kamm-type rear—was largely worked out in the wind-tunnel. It helps create rock-like stability at high speeds.

Scrunch down and peer at the underside. 6,000 neat smooth welds hold the body together, keep it strong, rigid, and rattle-free. Each seam has been filled with lead, and hand-buffed smooth.

30 lbs of undercoat are lavished on the bottom of the 450SE—sealed in place with a tough vinyl coating.

Check the front suspension: an engineer might discern the suspension arms are *forged* for lightness, and enormous strength.

Options and standard fitments: Mercedes-Benz 450SE

Popular Options: sliding steel sunroof, metallic finish, leather or velour upholstery.

Standard: Air-conditioning; power-steering; power-windows; central locking system; AM/FM stereo radio; automatic transmission; electronic fuel injection; transistorized ignition; electrically heated rear window; 70 lbs. of undercoat, paint and wax; radial tires; Mercedes-Benz engineering. The 450SEL has a slightly longer wheelbase, costs about $22,000 including above mentioned options—except sunroof.

Proved out at speeds topping 175 mph in our C-111 experimental car, this front suspension offers a remarkable benefit: should one front wheel hit a chuck-hole or road seam, should you need to brake heavily, the car will track straight and true without pulling or swerving.

Pop open the hood: the engine you see has been on a dynamometer under full load for a long 3 hours. Dabs of paint on the block show critical bolts have been torqued exactly to specification.

Smooth your hand over the paint: that's forty pounds of paint, polished between each of the six coats. The final coat was put on by hand.

Look inside: padding is lavish. Around the doors, where a shoulder can impact in a crash, padding is up to 3" thick.

Costly. But thoroughly necessary. As is the roll-bar welded into the roof; the front and rear pillars, shaped by computer to develop massive protective strength. The roof of the 450SE can support 10 tons.

This is "*the safest car in the world available to the public*" says Autoweek.

A final remark: the finish, design and precision of the 450SE approach the very limits achievable with standard technology. Everything about this car has been done thoroughly.

Whether dawdling through town or thrashing along muddy rutted back-roads, the 450SE handles its job with exactitude, keeping its occupants serene and comfortable. You may wish to discover this for yourself: there are a number of 450SE sedans arriving at your Mercedes-Benz showrooms now. Take one out on the road.

For information, contact your authorized Mercedes-Benz dealer today, or write: Mercedes-Benz of Canada Ltd., 849 Eglinton Avenue East, Toronto, Ont., M4G 2L5.
Ask about our dealer's leasing plan and our European Delivery Plan.

THREE POINT MOTORS LTD.
GOVERNMENT at HILLSIDE 385-6737

MEJ
CARPET TREND
Ltd.
Langford and Skinner Street
In Victoria West
Near the Bay Street Bridge

PRE-CHRISTMAS CARPET SALE

We are loaded to the rafters with special volume purchases and this quality broadloom must move!

HARDINGS
This is a quality nylon carpet. Textured loop pile in a subtle tone-on-tone pattern. Three colours only. Originally made for export by Canada's top manufacturer.
$4.95 SQ. YD.

Lush, Modern, Navajo Shag
DO-IT-YOURSELF
with this rubber-backed beauty. Bright, multi-colour patterned effects mark this as a very distinctive carpet. 4 colours.
$6.95 SQ. YD.

SYMPONETTE
Broadloom has reached its state-of-the-art peak in this, the
ULTIMATE
Hard Twist. 16 nylon colours give you an incomparable selection.
$14.95 SQ. YD.

COME ALIVE
The ultimate soft plush shimmering shag. 16 colours available in this carpet designed to take all the abuse an active family can give it — and come back for more.
$10.95 SQ. YD.

INDOOR - OUTDOOR
Rubber-back. Still only $2.95 sq. yd.

Various Types of
KITCHEN CARPETS
Still only $5.95 sq. yd.

ROLL-ENDS and REMNANTS
Still save up to 50% OFF

HARDINGS
CMHC approved nylon shag. Very contemporary. Four colours $6.95 sq. yd.

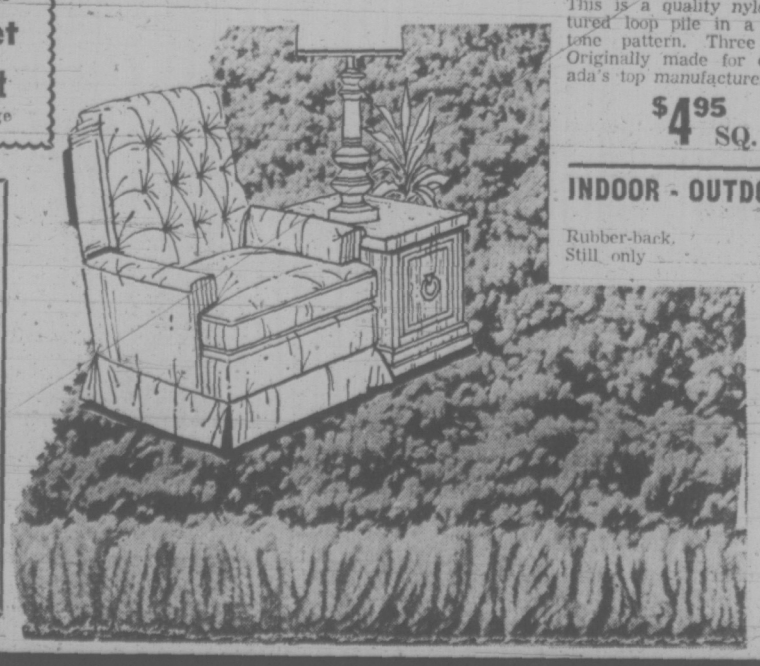

INSTALLATIONS ARE GUARANTEED
•
ALL CARPETS CARRY A WARRANTY AGAINST UNDUE WEAR

Also Hard Twists, Plushes, etc. Similar Savings. And we can deliver immediately from our 20,000 sq. yd. stock in our Warehouse Store.

FREE HOME DECORATOR SERVICES
•
CREDIT TAILORED TO YOUR NEEDS

MEJ
CARPET TREND
Ltd.

CORNER OF LANGFORD AND SKINNER
•
PHONE 386-7501
•
OPEN 9 to 6 — FRI. 'til 9 p.m.

TORONTO MARKET TRADING

Distributed by CP
Toronto Stock Exchange—Nov. 16

Complete tabulation of Friday transactions. Quotations in cents unless marked $. z—Odd lot, xd—Ex-dividend, xr—Ex-rights, xw —Ex-warrants. Net change is from previous board-lot closing sale.

A—B

Stock	Sales	High	Low	Close	Net Ch'ge
Abitib I	18775	$13½	12½	13½	+1
Abitibi 7½p	100	$52	52	52	
Acklands	4150	$12⅝	12⅝	12⅝	+⅛
Ackind 2p	100	$14¼	14¼	14¼	−¼
Acme Gas	5000	13½	13	13½	+1
Acres Ltd	310	$12½	11⅞	12½	+¾
Acres A pr	195	$44	43¾	44	+¼
Acres wt	1010	190	180	190	
Advocate	100	130	130	130	−5
Afton Min	400	830	825	825	−15
A.G.F.M	900	390	375	390	
Agnico E	3704	510	490	510	+10
Agra Ind	1552	$13	12⅞	13	+⅜
Akaitcho	100	112	112	112	+5
Albany	2800	87	87	87	+1
Alt East G	5200	785	760	785	+20
Alta Gas A	6435	$11¾	10¾	11¾	+⅞
Alta G C p	60	$68	68	68	
Alta GD p	z2	$123	123	123	
Alta Nat	150	$19½	19½	19½	−½
Alcan	25957	$37¼	36⅛	36¾	+½
Algo Cent	475	$15	14¾	14¾	−¼
Algma	11955	$21¼	20¾	20⅞	−⅛
Allarco Dv	350	$6½	6½	6½	+½
Alminex	1250	725	700	720	+30
Alpa Ind	300	$9½	9⅜	9⅜	−⅛
Alum 4 pr	z30	$19⅜	19⅜	19⅜	
Alum 41 p	380	$35	35	35	
Am Eagle	500	90	90	90	
Am Leduc	500	6	6	6	+1
Andres W	610	$25	25	25	
Anglo-c pr	z55	$24	23½	24	
Ang CT 4½	z10	$28½	28½	28½	
Ang CT 265	50	$35	35	35	
Ang U Dev	2600	70	65	70	+5
Aquitaine	2680	$25⅛	24¾	25	+⅜
Argosy	2000	22	20	20	−3
Argus	775	$20¾	20½	20¾	+¼
Argus B pr	270	$35½	35¼	35¼	−¾
Argus C pr	888	$13½	12⅞	12⅞	−½
Asamera	8400	$14¼	13½	14	
Asbestos	400	$19¾	19¾	19¾	+¼
Ashland C	2250	$13½	13⅛	13¼	+¼
Ashland pr	300	$27	27	27	−1
Atco Ind	4825	$16¼	15⅝	16¼	+⅞
Atl C Cop	1000	51	51	51	−4
Ato Hard A	100	$10¼	10¼	10¼	+¼
Avoca	20200	75	75	75	+5
Bad Boy	1400	$7½	7¼	7¼	−⅜
Bankeno	2200	695	675	680	+5
Bk Mtl	11299	$20½	20	20½	+½
Bank N S	6114	$39	38½	39	+⅝
BCdn Nt	26650	$20	19¾	20	+¼
Bary Expl	4000	66	62	66	+5
Bathst p	z50	$13¼	13¼	13¼	
Baton B	100	$9¾	9¾	9¾	
Beavr Eng	200	$6	6	6	+¼
Becker B p	1000	440	440	440	+5
Beldng w	1000	5	5	5	
Bell Can	10567	$41¼	40⅝	40⅞	+⅛
Bell A pr	602	$45¼	44¾	44¾	−¾
Bell B pr	290	$47½	47¼	47	+⅜
Bell A pr	440	$31	30½	31	+½
Betim	2900	$15½	15¼	15½	+⅛
Bl Hawk	4000	76	74	76	+2
Black PA	400	$6	6	6	+¼
Blkwod A	300	$5¼	5¼	5¼	
Block B	10820	350	325	335	+15
Bombrder	1340	275	265	275	+10
Bonanza I	4800	295	285	285	−5
Bunty	121564	92	70	90	+17
Bovis Cor	2000	215	210	215	+5
Bowater	50 0	415	415	415	+30
Bow Valy	5225	$34⅞	33	34¼	+¾
BP Can	1940	$14½	14⅛	14½	+½
Bralor Res	2300	175	175	175	
Brama	12100	$6⅜	6⅛	6⅛	−¼
Brameda	3039	55	55	55	−3
Brascan	6511	$19¼	18⅞	19⅛	+⅛
Brenda M	4895	845	825	835	+10
Brdg Tank	200	$5½	5½	5½	
Brinco	1180	$5½	5⅜	5½	+⅛
BC Forest	2998	$23	22¼	22⅝	+⅜
BC Frest p	175	$40¼	40	40¼	+¼
BC Sugar A	350	$19¾	19⅛	19¾	+¼
BC Sugar p	200	$14¾	14⅝	14⅝	−⅜
BC Phone	54	$53½	53½	53½	
BCPh 4½ p	45	$55¾	55¾	55¾	+1
BCPh 4.84	z60	$14⅞	14⅞	14⅞	
BCPh 6 pr	z10	$73½	73½	73½	
BCPh 6.80	125	$22	22	22	
BCP 7.04 p	100	$22⅝	22⅝	22⅝	
Breul R	500	40	40	40	
Brunsk	12650	580	560	580	+20
Budd Auto	1365	$12½	11¾	12⅜	+½
Budd A w	1850	725	680	725	+25
Burns Fds	530	$16⅛	16⅛	16⅛	−⅛

C—E

Stock	Sales	High	Low	Close	Net Ch'ge
Cad Dev	1075	$15	14¼	15	+⅞
Cad Dev b p	z10	$21	21	21	
CAE Ind	1100	$9⅞	9⅝	9⅝	+⅛
Cal Pow	1100	$23¼	23	23⅛	
Calvrt Dle	1000	200	200	200	
Calvert	10100	21	20	21	+2
Cam Mine	1000	17	17	17	
Cambridg	260	$15½	15½	15½	−½
Camflo	6400	860	815	860	+20
Cam Chib	1300	715	700	715	−5
Camp RL	450	$50	50	50	+1
Campau A	4137	$9⅜	9	9⅜	+⅜
Campu 7p	z76	$10¾	10¾	10¾	
Can Cem L	1356	$13¼	13	13⅛	
CCem r	256987	15	12	13	−2
C Geother	8900	235	230	235	+5
Can Malt A	200	$29	29	29	
C Nor West	8650	795	765	795	+25
C Pakrs C	100	$23¾	23¾	23¾	−⅜
Can Perm	985	$21	21	21	
CS Pete	17225	580	550	570	+10
CSPet w	13960	72	65	68	
CSL pr	200	475	475	475	
C Tung	3000	330	315	330	+20
C Bonanza	2900	175	170	175	+5
C Cable w	320	355	355	355	−5
Cdn Can A	z50	$9½	9½	9½	
Cdn Cel	4370	$7⅛	6⅞	6⅞	+⅛
C Curtis	500	64	64	64	+4
Cdn Equty	100	$16	16	16	
C Ex Gas	9500	420	405	420	+20
C Found pr	z6	$10½	10½	10½	
CGE pr	530	$27	26¼	27	
CG Invest	50	$77	77	77	
C Homestd	8225	790	750	775	+25
CHydr	1035	$8½	8⅞	8½	+¼
C Im B	11262	$30⅛	29¾	30	+⅛
C Ind Gas	3649	$9½	9¼	9⅜	
CIL	3862	$18¾	18	18¾	+½
C Lencour	1500	15	15	15	−1
CLI Pete	800	20	20	20	−1
C Manoir	240	395	390	390	
C Malart	5000	39	38	39	+1
C Marconi	520	365	365	365	+5
C Memoial	z50	380	380	380	
CMerrill	400	530	505	505	−20
C Ocdental	1400	$13¼	13	13¼	+⅛
C Pinve pr	5370	$33¾	33¾	33¾	+¾
CPin w	42795	380	345	375	+25
CP Ltd	23175	$16⅛	15⅞	16	
CPLA p	300	$10⅜	10⅜	10⅜	−⅛
CPL $3. pr	1000	$9	9	9	+⅛
CPL UK p	100	$7	7	7	
C Reserve	3150	585	550	550	+10
CRenol A p	100	$10	10	10	−3
Cdn Sup O	3827	$57⅜	57	57	+¼
Cdn Tire	135	$53	52	53	+1¼
Cdn Tire A	1779	$54⅛	53¼	53¾	+¾
C Uiltles	1200	$10	9¾	10	+¼
C Util 4¼ p	z10	$52¾	52¾	52¾	
C Util 5 pr	z15	$63½	63½	63½	
C Util $1.25	z89	$21½	20½	21½	
C Util w	900	300	300	300	+10
CW NG 4 pr	z50	$10⅜	10⅜	10⅜	
CWN 5½ p	305	$14	14	14	+¼
Candel Oil	800	$12	11⅝	12	+¾
Canron	900	$20½	20⅛	20½	+⅜
Cara	1100	$7	7	7	
Carling	9578	445	435	445	+15
Carling A p	25	$25¾	25¾	25¾	
Carling B p	175	$30⅜	30	30	−1
Carma D	100	$9¼	9¼	9¼	
Cassiar	1810	$12⅛	11¾	12	+⅛
Cassidy L	1100	$5⅝	5½	5½	
CC Yachts	1400	335	330	335	+5
Celanese	4500	$6	5¾	6	+¼
Celan 175 p	360	$21⅛	21	21⅛	−⅛
Cent Pat	2100	96	96	96	
Chmly	16600	330	310	330	+10
Chesvl	38400	17½	16	17½	+1½
Chib-K	72900	38	33	38	+4½
Chieftan D	9500	$12¼	11¾	12⅛	+¼
Chimo	1000	103	102	102	−1
Chrys	38600	$20⅜	18¾	20	+1¼
CHUM B	650	$11¼	11⅛	11⅛	
Clarcan	122	345	345	345	+5
Coch Will	500	69	69	69	+7
Cckfield	200	$5⅝	5⅝	5⅝	−¼
Coldstm	3582	275	261	275	+15
Compro	200	375	375	375	−15
Comb Met	2200	14	13½	14	+½
Cmnc	10831	$37⅝	36	37⅝	+1½
Com Cap	2200	295	280	285	+10
C Holiday I	235	$9	9	9	+¼
Computel	400	$7¾	7½	7½	
Comtech	700	360	355	360	+5
Conduits	100	$7¼	7¼	7¼	
Coniagas	500	67	67	67	+2
Conn Chm	2100	$6½	6⅜	6½	
C Bath	10545	$29¾	28¼	29	+1⅛
Con Bath p	800	$18¾	18⅝	18¾	+½
C Bah w	33715	325	285	295	+15
C Bath 68 w	2050	$16⅛	15⅝	16	+½
Con Bldg	1900	275	270	275	+10
C Durm	12000	60	50	57	+7
CMarben	1700	87	87	87	−4
C Morisn	2900	180	176	180	
Cons Pipe	100	330	330	330	
C Rambler	200	315	315	315	−5
Con Textle	500	370	350	370	
Con Distrb	2325	$19⅛	18⅞	19	
Cons Gas	6706	$16¼	16	16	−¼
Con Glass	250	$9	8⅞	9	−⅛
Contr Dat	1000	$40	40	40	
Control F	1000	200	200	200	
Conwest	1312	475	470	475	
Cooper C	500	$12	12	12	−¼
Coprcorp	3000	26	25	25	
Cop Fields	4200	140	130	140	
Corby vt	600	$20	19¾	20	+¼
Corby B	z50	$20	20	20	
Cornat Ind	2250	$5⅛	5	5⅛	+22
Cornat pr	300	$25½	25½	25½	
Corontn p	1900	450	450	450	−5
Corp Food	700	$5⅛	5⅛	5⅛	+⅛
Coseka R	2500	280	275	275	−1
Courvan	1000	12½	12½	12½	−1
Craigmt	2775	720	720	720	
Crain R L	350	$9½	9¼	9½	+¼
Crestbrk	4200	$10¾	10	10¾	+½
Crwn Life	65	$77½	77½	77½	+½
Crow Nest	75	$31½	31½	31½	+1½
Crush Intl	1000	$11¼	11¼	11¼	+¼
D Aragon	3000	15½	15½	15½	−1
Dawson D	300	$8	8	8	
Decca R	3200	665	655	665	+15
D Eldona	1666	41½	40½	41½	+1
Delfan Ltd	200	$5¼	5¼	5¼	
Denison	1475	$48	47¼	48	+¾
Dicknsn	600	320	320	320	+20
Distl Seag	3310	$43	42¾	42⅞	
Doman I	1100	$9½	9⅛	9½	+⅛
Dome	1900	$102½	99½	102	+2
Dome Pete	3400	$39¾	38⅞	39⅛	+⅞
DBridge	1425	$37	36½	36½	−½
D Explor	3900	63	59	59	−1
Dofasco	7419	$30¼	30	30¼	−¼
Dom Glass	700	$12½	12½	12½	
Dom Lime	400	$9¾	9¾	9¾	
Dom Store	2025	$14¼	13⅞	14	+⅛
D Textle	1940	$9⅝	9⅜	9½	+¼
Domtar	24782	$24	23¼	23⅞	+⅝
Douglas L	500	315	315	315	
Dover pr	700	$7	7	7	
DRG Ltd A	100	$8½	8½	8½	
Dr Mc C A	300	$13⅜	13⅜	13⅜	
Dunde Pal	738	45	45	45	−2
Du Pont	885	$27¼	26⅝	26⅞	+¼
Dustbane	1000	$7	7	7	
Dylex Ltd	600	$8⅛	8	8⅛	+⅛
Dylex L A	3050	$8¼	8	8¼	+½
Dynasty	8025	$12⅛	11¾	11⅞	−⅛
East Mal	300	350	350	350	
East Sull	1540	263	255	263	+11
E-L Fin	600	$8⅝	8⅝	8⅝	+¼
Electro ltd	2175	$11⅝	10¾	11½	+½
Electro K	200	190	190	190	
Elks Stors	500	$16¾	16	16	−1
Emco	560	$6	5¾	6	+¼

F—J

Stock	Sales	High	Low	Close	Net Ch'ge
Fairview	150	$21¾	21¾	21¾	+¼
Falcon C	4585	$13⅜	13	13⅜	+⅜
Falcon	4883	$77	74	76¾	+1¾
Farm Mer	100	$5⅝	5⅝	5⅝	
Fed Pion	100	$22	22	22	
Fidelty MS	250	$9	9	9	−¾
Fields S	100	$16⅜	16⅜	16⅜	−¼
Finning T	1300	$12	12	12	−¼
FCity F wt	500	445	445	445	−5
F Mar	540	80	80	80	
Fittings	100	$20½	20½	20½	−1½
Foodex S	200	$7⅛	7	7⅛	
Ford Cnda	405	$88½	87	88	+2
F Seasons	460	$6¾	6⅝	6¾	
Francana	3406	$12½	12	12¼	+⅜
Fraser	600	$24	23½	23½	−¼
Frobex	z50	19	19	19	
GH Steel	1500	$6¾	6½	6¾	+⅜
Galt Ml Irn	100	$6¼	6¼	6¼	+¼
Gaz Metr	276	$5⅜	5⅜	5⅜	
Gaz M 66w	3040	125	115	125	+10
Gen Distrb	z70	$11¼	11⅛	11¼	
GMC	3651	$57¾	55¼	57½	+1½
Gerin 1st p	1100	$9¼	9	9¼	+¼
Genstar L	3600	$18½	18⅜	18½	+⅛
Gnstar L w	940	635	605	615	+40
Gnt Mascl	4100	295	290	295	+5
Giant Yk	225	850	840	850	+10
Gibraltar	7525	$12⅜	12	12⅛	
Glendale	100	$9¼	9¼	9¼	
Goldund M	500	90	90	90	+3
Goldray	7700	42	41	41	−2
Goodyer	200	$17	17	17	+⅛
Godyear p	40	$35	35	35	
Gozlan	200	$9½	9¼	9½	
Graft G	2475	$30¼	29½	30¼	+1¼
Granby	300	$19	19	19	
Granduc	1050	365	350	365	+10
Gt COilsds	7930	$10	975	975	+25
GL Paper	1625	$25¼	24⅞	25	+1
GL Pap w	500	785	785	785	+5
GN Capital	960	$6¾	6⅝	6¾	+¼
Gr Plains	200	$29½	29½	29½	+1
Gt W Life	150	$62	61¾	61⅞	−⅛
Gt West S	5050	290	290	290	
Greb I B	200	$12⅛	12	12	
Grey G	400	$5	465	5	+25
Greyhnd C	100	63	63	63	−12
Greyhnd	1731	$17¾	17⅝	17¾	−⅛
Guard Cap	1300	$5½	5½	5½	
Gulf Can	7031	$33	32¾	32¾	−⅛
Halifax D	2900	215	210	215	+5
H Group	575	$8¼	8	8¼	+⅜
Ham Tr	600	$11	11	11	
Ham Tr pr	300	$19¾	19¾	19¾	−¼
Hnd C A pr	100	$5	5	5	+15
Hardee	1000	110	110	110	
Hard Crp A	300	$7	7	7	
Hard Crp C	125	$7	7	7	
Harlequin	2300	$15	14⅞	15	+¼
Harris JS	700	$6⅜	6	6⅜	+⅝
Harveys F	1865	140	135	135	−5
HWood B	400	55	55	55	
Hawker S	1962	$5⅛	5	5⅛	
Hawker pr	145	$69	69	69	
Hays Dna	2600	$8⅝	8⅜	8⅝	+⅜
Hollinger	100	$47⅛	47⅛	47⅛	−⅛
Home A	4146	$54⅝	53½	54½	+1⅜
Home B	400	$49½	49	49½	+1½
Horne Pit	100	460	460	460	
Houston O	8200	345	330	340	+5
Huds Bay	3185	$28	26¾	28	+1
H Bay Co	4125	$20⅛	19⅞	20⅛	+⅝
HB Oil Gas	1366	$45	44¾	45	+⅜
Hughs-O p	z25	$23½	23½	23½	
Huron Eri	1903	$30	29¾	30	+¼
Husk y	15531	$28⅜	27	28⅛	+1⅛
Husky B pr	50	$42½	42½	42½	
Husky D w	3012	$12¼	11½	11⅞	+⅜
Husky E w	375	$14	13¼	13¼	+¾
Hydra Ex	z100	22	22	22	
Hy's Ltd	100	405	405	405	+5
IAC	1520	$17½	17⅜	17½	
IAC 4½ p	25	$62	62	62	−⅛
IAC wt	150	550	550	550	−20
Imasco	4440	$29¾	29¼	29¾	+¼
Imp O	23127	$43⅞	43	43½	+¼
Indal Can	z50	$13½	13½	13½	
Indusmin	z8	$10⅜	10⅜	10⅜	
Ind Adhes	108	$15¼	15¼	15¼	
Inglis	500	$15	15	15	
Inland Gas	2580	$9⅝	9½	9½	
Inland G p	z50	$12½	12½	12½	
Inter-City	600	475	475	475	
Inter C B w	280	320	320	320	+20
Intrmetco	1400	490	480	490	+5
IBM	295	$285	280½	285	+1½
Int Mogul	2800	950	925	950	+40
I Mogul A	350	$16⅛	15½	16	+⅝
Inco	45366	$35¾	33¾	35	+1
Int Obaska	5000	24	24	24	+2
Interpool	1700	$14¾	14¼	14⅝	+⅜
Intpr Pipe	3250	$23½	23	23¼	+¼
Int Pipe w	300	825	825	825	
Ipsco	345	$14½	14⅜	14½	+⅛
Inter Tech	500	29	29	29	+2
Inv Group	100	$9½	9½	9½	+¼
Inv Grp A	1800	$9⅝	9⅝	9⅝	+¼
Inv Grp 5 p	100	$21⅛	21⅛	21⅛	+⅛
Irish Cop	3000	7	6	7	+1
Irwin T A	300	$5	5	5	−⅛
Island Tel	100	$9⅞	9⅞	9⅞	−⅜
Iso	800	200	196	200	
ITL Ind	1100	355	355	355	+5
IU Intl	23572	$24	22¾	23½	+1¼
IU Intl A	50	$56	56	56	
Ivaco Ind	4050	$11	10¾	11	+¼
IWC Com	1320	235	225	235	+5
Jannock	6592	$7⅛	6⅝	7⅛	+½
Jannock D	1626	$7	7	7	+⅜
Jannock 6 p	207	$68	68	68	
Jannock B	z159	$12⅜	12⅛	12¼	
Jollet	z100	20	20	20	
Jorex Ltd	4750	74	74	74	

K—N

Stock	Sales	High	Low	Close	Net Ch'ge
Kaiser	31650	$5¼	470	490	−35
Kam Kotia	4500	50	50	50	+3
Kaps Tran	1775	$5¾	5½	5¾	+¼
Keen Ind	300	$12⅞	12¾	12⅞	+⅜
Keeprite C	200	$9⅝	9⅝	9⅝	+⅛
Kelsey H	100	$11½	11½	11½	−¼
Kenting	300	$5⅞	5¾	5⅞	−¼
Kenting r	100	35	35	35	
Kerr Add	1651	$12½	12⅜	12⅜	−⅛
KAnacon	522	31	31	31	−1
Koffler	3300	$6⅞	6⅛	6¾	+½
Koffler w	300	230	225	230	+10
K-Tel Intl	z25	$5⅜	5⅜	5⅜	
Labatt A	1466	$24⅞	24½	24⅞	
Labatt A p	225	$24¾	24⅝	24¾	+⅛
Lacanex	2500	50	46	46	−4
Lacanex w	1000	19	18	18	+1
Laidlaw T	4750	$11⅜	10¾	11⅜	+⅝
LO Cem	14760	450	435	450	+20
L Shore	532	275	275	275	+10
La-Luz	100	280	280	280	
Lambda M	700	185	180	180	−10
Lamb M A	600	160	160	160	
La Vrndr	200	$6¾	6¾	6¾	
Lasitr Km	4250	110	107	107	+5
Laura Sec	110	$6	6	6	+⅛
Lau Fin	700	$10¾	10¾	10¾	−¼
Lau F 2.00	z10	$25¼	25¼	25¼	
Leigh Inst	1125	$5¾	5½	5¾	+⅛
Leons Frn	500	$12¼	12⅛	12¼	+⅛
Liberian	z20	$10⅞	10⅞	10⅞	
Life Inv	400	100	100	100	−15
Life Inv A	6531	9	8	9	+1
LL Lac	627	206	205	205	
Living pr	z5	$39	39	39	
Living w	150	520	520	520	+5
Lob Co A	100	$5½	5½	5½	+¼
Lob Co B	1300	$5½	5¼	5¼	
Lob Co pr	70	$27¼	27¼	27¼	−¼
Lob G A pr	z85	$16¾	16¾	16¾	
Lob G B pr	800	$18	18	18	+¼
Lochiel	4800	315	305	305	+5
Loeb M	650	455	450	450	
Lost River	1900	290	270	290	+25
Maclarn A	100	$31½	31	31½	+½
Mclan H A	6000	$12	12	12	
MH Cable	1300	$14	13¾	13⅞	−¼
MB Ltd	8559	$36	34¾	35¼	+⅝
Madeline	6987	515	495	500	+5
Madsen	1000	110	110	110	−5
Magnason	100	$7⅞	7⅞	7⅞	+⅛
Magnetcs	1400	79	76	76	+1
Maislin I	425	$7½	7¼	7¼	+¼
Malartic	1000	84	84	84	+1
Man Bar	2520	60	58	58	
M Lf Mills	955	$22¾	22	22¾	+¾
Marcana	666	16½	16½	16½	+½
Maritime	z5	$19⅜	19⅜	19⅜	
Mrkbro	17216	$17	16¼	17	+⅞
Markel F	200	$6¼	6¼	6¼	−½
Martin	5000	19	18	19	+½
Mas F	29556	$22½	21¼	22	+¾
Matchan	5000	8	8	8	
Mattgmi	2450	$35	34⅞	35	+¼
Mc Adam	3000	35	34	34	−1
Mc Intyre	1150	$59¼	56½	59¼	+3¼
Melchers	100	$6¾	6¾	6¾	
Melton R E	150	340	340	340	−10
Melton A w	100	235	235	235	−5
Mentor	6000	101	100	101	−4
MEPC	200	$10¼	10¼	10¼	
MEPC w	1250	410	410	410	−10
Mercantil	250	$21⅜	21⅛	21⅛	−⅛
Mercant r	324	285	285	285	−10
Merla E	17600	205	200	204	−1
Meta Uran	2000	15	15	15	
Met Trust	200	$26	26	26	
MICC	1200	$31¾	31	31¾	+¼
Microsyst	249	$7⅜	7⅜	7⅜	
Micrsys w	250	435	435	435	
Midcon	2000	76	76	76	−1
Midrim	9000	20	19½	20	+1
Mindamr	1400	440	430	435	−5
Moffat	3000	$9½	9½	9½	−½
Molson A	7365	$24	23¾	23⅞	−¼
Mon Inv	600	$9½	9	9	−¼
Mon Inv w	450	275	250	275	+25
Monarc W	100	300	300	300	
Moneta P	z50	40	40	40	
Montrey A	500	55	55	55	+2
Mtl Trust	1000	$19	19	19	
Moore	5920	$55	53	55½	+2½
Morse A	680	$18	18	18	
Morse B	z15	$16⅝	16⅝	16⅝	
Morse B pr	100	$35	35	35	
Mt Wright	z150	17	17	17	
MPG Inv	900	430	430	430	−20
MTS Inter	4000	49	46	48	+2
Multi	62400	76	63	63	−13
Murphy	600	$9¾	9½	9⅝	+⅛
NaChrs I	6550	$12⅞	12⅜	12¾	+½
Nat Drug	z50	$5⅞	5⅞	5⅞	
N Hees Ent	100	240	240	240	+40
Nat Pete	6700	50	49	50	
Nat Sea A	300	$15⅜	15⅜	15⅜	−⅛
N BCook	500	255	255	255	
NBU Mine	1200	295	295	295	+5
Neonex	5970	290	285	290	+5
New Ath	1000	11	11	11	−1
NB Tel	780	$14	14	14	+⅛
New Cal	1000	26	26	26	−1½
NGoldvue	3000	15	15	15	+½
Newnor	2500	5½	5	5	−2
N Provid D	5600	26	25	26	
N Senator	1000	8½	8½	8½	
N York Oil	z427	83	80	83	
Nfld Tel A	250	$19½	19½	19½	
Noble	18700	105	99	104	+8
Noma Ind	650	$8⅜	7⅞	8⅜	+⅝
Noran A	16550	$53½	51½	52½	+1
Nordair L	2200	405	405	405	
Norlex e	See list below.				
NC Oils	2100	690	680	690	
Nor Ctl K	3815	$11½	11¼	11⅜	+⅛
Nor Ctl B p	1017	$23½	23¼	23¼	−⅛
Nor Ct 150 p	400	$23½	23	23	−⅛
Nor Ctl w	1950	430	410	430	+15
N Gate	18339	520	490	515	+15
Northld	6500	25	22	24	+3
N Beauc	2000	31	31	31	−2½
Nowsco W	575	$9⅞	9¾	9⅞	−⅛
NRD Min	3000	39	39	39	−1
NSI Mark	600	175	170	170	−5
Numac	4400	$17½	16¾	17½	+½
NuWest D	2150	$10	9¾	10	+¾

O—S

Stock	Sales	High	Low	Close	Net Ch'ge
Oakwod	17620	190	180	181	+1
Obrien	15200	107	102	107	+4
Ocdentl Pf	1000	$10¼	10¼	10¼	
Oceanus I	z50	81	81	81	+1
Ocelot Ind	1500	553	530	530	−15
Oil Patch	300	340	330	330	+20
Ontario Tr	z89	$7½	7½	7½	
Orchan	430	475	470	475	+10
Orlando R	400	$12⅝	12⅝	12⅝	
OSF Ind	010	$7½	7½	7½	
Oshawa A	7100	$7⅞	7¾	7¾	−⅛
Oshawa w	400	62	62	62	
Pac Coper	1790	144	135	144	+9
Pac Pete	4140	$33	32½	32½	−½
Pac West A	2400	$8⅝	8¼	8⅜	+⅜
Pac WA A p	30	$34	34	34	
Page Pet	100	340	340	340	−10
Pamour	1700	530	520	530	
Pancana I	400	185	185	185	−5
Pan Centr	1600	130	125	130	+10
P Ocean	20053	$18¾	17½	17¾	+½
PanCdn P	1300	$14¼	14	14¼	+¼
Patino N V	767	$25½	25	25	
Paulin	600	450	445	450	
Pe Ben O	1650	$6¾	6⅝	6¾	+¼
Peel Elder	400	$10⅝	10⅝	10⅝	
Peerless	500	$7¼	7¼	7¼	+¼
Pembin A	1000	410	410	410	+5
Pennant	1933	325	315	320	
Pennant r	4400	4	4	4	
P Dept S	500	$11	10⅝	11	+¼
P Jewl A	170	$8	8	8	
Petrofina	200	$25	25	25	+⅜
Petrol	4500	184	180	183	+3
Peyto O	12220	700	680	690	+15
Phillips Cb	200	$11⅜	11½	11½	
Pick Crow	5840	62	57	62	+5
Pine Point	3325	$38¼	37¾	38¼	+¾
Pinn P	10000	22	21	21	+1
Place G	1500	59	58	58	−2
Placer	13802	$25¼	24¼	24⅞	+⅝
Pominex	500	60	60	60	
Ponder	34700	65	58	65	+5
Pow Corp	2425	$13¼	12¾	13	
Pow C 5 pr	100	$13½	13½	13½	
Prado Exp	600	170	165	165	−10
Pre Cable	1500	$11⅛	11	11	
Preston	4475	$17¼	16⅝	17	
Price Com	1260	$16½	16⅛	16½	+⅜
Prov B Can	200	$16½	16¼	16¼	+¼
Puma P w	z200	55	53	53	
Pure Silv	3600	245	235	235	−5
Q Brdcast	600	380	380	380	+5
Qasar Pet	200	730	730	730	
Que Man	4000	14	14	14	+1½
Q Mattgml	950	36½	36½	36½	
Que Sturg	4750	400	395	395	−10
Queenswe	800	390	380	390	+20
Radiore	1000	30	28	30	+3
Ram	2000	201	201	201	+1
Ranger	3450	$32½	31½	32	+1
Rank Org	2300	$9¼	9	9¼	−⅜
Rapid Dfa	3490	350	330	330	−15
Rayrock	4100	104	98	104	+9
Readers D	400	$17¼	17¼	17¼	
Realty C A	600	470	450	450	−15
Realty C w	1100	150	140	150	+15
Redpath I	240	$26¼	26¼	26¼	
Reed S A	11550	$10¾	10⅝	10⅝	−¼
Reichhold	300	$18	18	18	
Reich wt	1800	910	900	900	−10
Reitman	200	$10	10	10	
Reitman A	610	$9¼	9¼	9¼	+¼
Rembrant	100	$8	8	8	
Repub Res	300	120	120	120	−5
Res Servic	300	340	340	340	−5
Revelstk	z60	$11¼	11¼	11¼	
Revelstk p	102	$15	15	15	
Rileys D	1100	175	170	175	
Rio Alg	13243	$33	32	33	+1¼
Riv Yarn	1409	450	425	450	+35
R Little	300	305	305	305	
Roman	4170	$13¼	12⅞	13⅛	+½
Ronald Fd	375	$20	20	20	
Ronyx Cor	5600	125	120	125	+5
Rothman	z5	$15⅝	15⅝	15⅝	
Rothm 2p	1350	$18	17¾	18	
Rothmn w	1200	350	345	350	+10
Roy Bk	18948	$37⅝	37⅛	37½	
Royal Trst	2025	$27¾	26¾	27¾	+1
Russel A	6610	$14¼	13¾	14	+⅛
Russl H p	200	$56½	56½	56½	+2¾
StL Cem A	560	$60	59	60	+1¼
Sandwell	100	$6	6	6	
Sayvette	300	330	330	330	
Schneld b p	5345	$12½	12½	12½	
Scintrex	300	170	170	170	+5
Scot Pork	1800	350	340	350	+20
Scot Mis pr	150	$14¼	14¼	14¼	
Scott	12150	$9¼	9	9¼	+¼
Scurry Rn	6985	$22⅛	21⅜	21¾	+⅜
Selkirk A	3700	$16½	16¼	16¼	−¼
Shaw Pipe	900	$8⅜	8	8⅛	−⅜
Shell C	22284	$20⅝	20	20¼	+⅛
Sherr	10140	$16½	16⅛	16⅜	+⅜
Shore To S	200	415	415	415	−10
Siebens	3000	$16¼	15⅞	16¼	+¼
Sifton Pro	200	$8½	8¼	8½	+⅜
Sigma	2500	$19	18¾	19	+¾
Silmiq	25500	25	23	25	+3
Silverwd A	1300	$12¾	12½	12⅝	−⅛
Simco Eri	100	320	320	320	+5
Simps	10135	$8⅞	8⅝	8⅞	+¼
Simpson S	2329	$11¾	11⅜	11¾	+⅜
Sklar M	1225	$7½	7¼	7¼	+¼
Sklar W	100	475	475	475	−20
Slater Stl	605	$11½	11¼	11¼	−¼
Slater B pr	z25	$14	14	14	
Slat W Can	105	$9½	9½	9½	+⅛
Somville p	z10	$38	38	38	
Southam	1150	$31½	31	31¼	−⅝
Spar Aero	5500	320	300	310	+10
Spooner	3700	40	38	40	+1
Stafford	200	350	350	350	
St Brdst	10225	$10¾	10	10⅜	+⅜
St Paving	1225	$9⅛	8¾	9	
Stelco	9486	$31¼	30½	31	
Steep R	3690	190	182	190	+6
Steinbg A	200	$23⅛	23⅛	23⅛	−⅜
Steintron	1500	$6	5⅝	6	+½
Strathrn A	6200	255	240	255	+10
Sud Cont	2000	36	36	36	
Sullivan	2428	273	265	273	−2
Sunbrst E	9500	30	27½	28	
Sundle	15805	950	880	920	+50
Systems D	1813	$17	16⅝	17	+¼

T—Z

Stock	Sales	High	Low	Close	Net Ch'ge
Tara	2400	$12⅜	12	12⅜	+⅛
Teck Cor A	2620	380	370	370	+5
Teck Cor B	733	350	345	350	+5
Tele-Cap	200	$8⅜	8⅜	8⅜	+⅛
Teledyne	1000	430	430	430	−10
Texaco	1975	$51¼	49⅝	51¼	+1½
Texaco pr	z20	$57½	57½	57½	
Txsglf	33325	$30	29⅛	29⅝	+⅜
Texmont	5500	23	23	23	
Texore	33500	16	14	16	+1
Thoms N T	100	280	280	280	
Thom Nes	1600	$13¾	13½	13¾	+¼
Tombill	z10	75	75	75	
Tormex M	135	145	145	145	
Toromont	300	260	260	260	
Tor Dm Bk	5815	$37¼	36½	37¼	+¾
Tor Star B	5655	$25	24¾	25	−¼
Total P	24650	720	700	705	+10
Traders A	1470	$16½	16⅛	16½	
Traders B	z10	$14¾	14¾	14¾	
Trader B p	75	$28½	28½	28½	−¼
Trader 66 w	2660	580	560	580	−5
Trader 69 w	z50	630	630	630	
Trnsair	500	230	230	230	+10
Trnsair w	4000	67	65	66	
Tr Can PL	2950	$34¾	34⅛	34½	+⅜
Tr Can A pr	z7	$62⅞	62⅞	62⅞	
Tr Can Pl p	394	$39¾	39¼	39¾	+⅛
Tr Can C pr	465	$44½	44	44	−½
Tr Can P w	122	690	690	690	
Tr Can	28500	155	143	154	+12
Trans Mt	1860	$16¾	16¼	16½	+¼
Travlway	100	$6	6	6	
Tribag	2000	46	45	46	−1
Trimac	975	$9	8¾	9	+½
Trin C	14500	17	16	17	+2
Trizec Crp	500	$25	25	25	
Trizec w	2000	69	67	67	
Tru-Wall	300	495	490	495	
Ulster P	10600	118	110	115	+6
Unicorp F	1400	190	185	190	+10
Un Carbid	700	$18⅜	18¼	18¼	−¼
Un Gas	5850	$10⅜	10⅛	10¼	+⅛
UGas A pr	50	$40	40	40	−1
UGas B pr	55	$40½	40½	40½	
U Mining	1000	32	32	32	
Union Oil	600	$17	16⅞	16⅞	+¼
U Asb	11698	360	310	345	+30
U Can	59170	$22⅞	22	22	+¾
U Corp A	z80	$18¼	18¼	18¼	
U Keno	z25	480	480	480	
Un Reef P	625	12	12	12	
U Siscoe	3265	635	600	615	−5
Un Tire	700	200	200	200	
Un Wburn	166	$6	6	6	
UWbn 6¼p	40	$40	40	40	
Un Wbn w	730	175	175	175	
Univr Gas	700	335	335	335	−10
U Sections	600	$6⅝	6½	6½	+⅛
Upp Can	1500	340	325	325	
Van Der	500	$8⅞	8⅝	8⅞	+⅜
Van Ness	3000	105	105	105	−5
Vencap	5000	240	240	240	−5
Venpower	3000	90	90	90	
Versatile	650	$7⅛	7	7⅛	
Versati A	650	$7	6⅞	7	−⅛
Vestoron	100	$18⅝	18⅝	18⅝	−⅛
Vic G Tr	866	$29	28⅝	29	+¼
Voyager P	3690	660	625	635	+15
VS Servic	200	$5⅛	5⅛	5⅛	+⅛
Walax A	300	$12½	12½	12½	
Walk GW A	7920	$55¾	53¼	55⅛	+⅜
Weco Dev	300	170	170	170	−5
Wldwd	46932	$14¼	14	14	−⅜
Wstburne	1250	$11¼	11	11	−½
Wbur A p	00	$38	37½	38	+1¼
Wcoast Pt	1425	$6⅞	6¾	6⅞	−⅛
W Pet A p	288	$21½	21½	21½	+¼
Wcoast	13115	$20½	19⅞	20⅛	+½
Wcast w	48950	410	390	395	+10
Westeel	1750	$19	18⅞	18⅞	+⅛
W Bcas A	700	$13¼	13¼	13¼	−⅝
WCdn Seed	250	$5½	5½	5½	
W Dec	31490	760	740	750	+10
West Mine	3700	335	325	330	+5
W Realty	3200	$6¼	6⅛	6¼	
WSuppls A	250	$18½	18¼	18½	+⅛
Westfield	1250	128	126	128	+1
Westnhse	512	$19⅞	19⅝	19⅝	
Westmill	100	480	480	480	
Weston	600	$21⅜	21	21	−¼
Wstn 4½p	z15	$61¼	61⅛	61¼	
Wstn 6pr	z5	$77¼	77¼	77¼	
Whithorse	1600	325	325	325	+5
White Pas	2039	$10¼	10⅛	10¼	
White p a	z20	$21	20¼	21	
Whonok A	300	$7¾	7¾	7¾	+¼
Wilco	3000	15	15	15	−1
Wiley Oil	1150	$7⅛	6⅞	7⅛	+¼
Willroy	1640	110	106	110	
Win-Eld	1200	8	8	8	
Woodwd A	3700	$22½	22⅛	22½	−⅛
Wr Haro	1620	85	80	80	−5
Yk Bear	4800	540	510	535	+40
YR Prop	1000	$13¾	13½	13½	+¼
Zellers	2150	$15½	15	15⅜	+¼

Trust Units

Stock	Sales	High	Low	Close	Net Ch'ge
BBC R un	350	$12¾	12⅝	12⅝	+⅛
BM-Rt un	2775	$14	13⅞	13⅞	−⅛
BM-RT wt	4080	295	290	295	−5
Heltman u	550	$8⅞	8⅞	8⅞	
Heltman w	2466	120	115	120	−5
TD Rlt un	2436	$30¾	30½	30⅝	+¼
TD Relt w	1010	485	475	485	+25

Primary Distribution

The shares of the following companies may be considered as being in primary distribution through the facilities of the Exchange pursuant to a Statement of Material Fact.

e — previously issued shares.

Stock	Sales	High	Low	Close	Net Ch'ge
Norlex	48000	51	49	50	+6

Total sales: 3,050,000.

TODAY'S GRAIN PRICES

WINNIPEG (CP)—A weakening trend in oilseeds that developed late in the session cut part of the gains in flax and pushed most rapeseed prices down at the close today on the Winnipeg Commodity Exchange.

After a strong opening, flax prices lost several cents or more, but still closed well above Thursday's closing levels. Thunder Bay rapeseed was down slightly, while Vancouver rapeseed was mixed, with gains limited to deferred contract months.

Rye was mixed, and oats and barley were up in light trading.

Thursday's volume of trade was 1,040,000 bushels of flax, 2,434,000 of rapeseed, 1,397,000 of rye, 50,000 of barley and 10,000 of oats.

	High	Low	Close
Flax			
Nov	1044	1037	1037
Dec	1019	1005	1010
May	979	963	969
Jly	—	—	946
Rapeseed Vancouver			
Nov	528½	522	524½
Jan	527	517¾	522¼
Mar	523¼	514	518¾
Jun	523¼	514	518¾
Rapeseed Thunder Bay			
Nov	471½	466	466¼
Dec	469¾	467½	467½
May	—	—	482¾
Jly	—	—	466
Oats			
Dec	—	—	167
May	156	155	153¾
Jly	—	—	149
Barley			
Dec	—	—	249
May	247½	241	247½
Jly	—	—	220
Rye			
Dec	266⅞	259	262¾
May	270	260½	266
Jly	—	—	263

CHICAGO (AP) — A rally that got under way early in the session carried most farm commodity futures to impressive gains on the Board of Trade today.

Soybeans gained about 13 cents, soybean meal $3 a ton and soybean oil about 50 points, or half a cent a pound. Wheat futures were up nearly 10 cents while corn prices advanced two cents and oats rose nearly three cents.

Prices were relatively weak on the opening. Some selling was a carry-over from the previous session but after it had been satisfied prices improved.

The selling in wheat and corn appeared to be influenced by a report that world grain production would be up about three per cent this year. The weather also was a factor in the corn selling.

The rally appeared to have been set off by some trade feeling that the energy crisis might ease.

At the close, soybeans were up about 13 cents, Nov. 5.60; wheat some 10 cents higher, Dec. 4.72; corn up 2 cents, Dec. 2.57½ and oats up nearly 3 cents, Dec. 1.27.

	Open	High	Low	Close
Wheat—				
Dec.	—	474	457	472
March	—	448	434	444
May	—	410	396	407
Corn—				
Dec.	—	258	253¼	227½
March	—	262	257	261
May	—	265	260¼	261
Oats—				
Dec.	—	127¼	124½	127
March	—	131	128¾	129
May	—	133½	131½	132¾
Soybeans—				
Nov.	—	562	546	560
Jan.	—	561	550	560
March	—	565	554	563
May	—	566	557	564

Most Active

By The Canadian Press

Stock	Sales	High	Low	Close	Ch'ge
INDUSTRIALS					
Weldwood	46932	$14¼	14	14	−⅜
Int Nickel	45366	$35¾	33¾	35	+1
Chrysler	38600	$20⅜	18¾	20	+1¼
Texgulf	33325	$30	29⅛	29⅝	+⅜
Kaiser Rs	31650	$5¼	470	5	−¼
MINES					
Bounty Ex	121564	92	70	90	+17
Chib Kay	72900	38	33	38	+4½
Multi Min	62400	76	63	63	−13
Norlex	48000	51	49	50	+6
Chester	38400	17½	16	17½	+1½
OILS					
Un Canso	59170	$22⅞	21¼	22	+¾
Ponder	34700	65	58	65	+5
W Decalta	31490	760	740	750	+10
Tr Cn Res	28500	155	143	154	+12
Total Pet	24650	720	700	705	+10

LIVESTOCK

CALGARY (CP) — Receipts to 11 a.m. today from the Calgary Public Stockyards totalled 4,200 head, practically all stock calves. Trade was moderately active with buyers sorting closely for quality.

There were no slaughter steers or heifers on offer. Cows sold steady for quality. A few bulls were sold at steady prices.

Cows, D1, D2: 31.50-33. D3:30-31.25. D4: 25-30.

Bulls, good: 38-42.

Replacements were practically all stock calves. Good stock calves sold steady, with plainer kinds selling under pressure at lower prices. Black calves were discounted $1 or more.

There were insufficient yearling steers or heifers sold early to establish a market. Good stock steer calves more than 400 pounds: 52-64. 300-400 pounds: 55-62. Common to medium: 40-50, depending on weight. Good, stock heifer calves more than 400 pounds: 45-52. 300-400 pounds: 45-52. Common to medium: 38-45, depending on weight.

Hogs f.o.b. to 11 a.m.: 52.75.

In addition to Canadian Press stock reports, bond and mutual fund prices, market quotations also are supplied by the following firms or agencies: Investment Dealers' Association of Canada, Richardson Securities, Royal Bank of Canada, Pemberton Securities, A. E. Ames & Co., Annett Mackay Ltd., Bongard Leslie & Co. Ltd., and Vancouver Stock Exchange.

VANCOUVER

Prices Climb

Prices were up in moderate trading today on the Vancouver Stock Exchange. Volume to 11 a.m. was 1,349,385 shares.

Most active industrial issue was Captain International, down .05 at $1.05 on a volume of 3,550 shares. EDP Industries was unchanged at .25 after trading 3,000 shares. Block Brothers rose .05 to $3.35 on a volume of 2,600. Kaiser Resources dropped .50 to $4.75 on a volume of 2,000. Intregrated Wood traded at $2.20 and Cominco traded at $36.

Seneca Developments was the most active oil trader, up .04 at $1.05 on a volume of 11,600 shares. Alaskai Kenai rose .08 to $1 on 6,500 shares. Commercial was unchanged at .10 on a volume of 4,000. Vargas rose .01½ to .15½ and Canadian Hydro Gas rose .05 to $1.40.

Cutlass led trading in the mines section, up .10 to $1.38 on a volume of 119,300 shares. Gold River rose .02 to $1.07 on a volume of 46,700. Ravkla was up .02 at .38 on a volume of 43,900. Cop-Ex was up .01 at .43 on a volume of 35,000. Rio Plata was up .02 at .58 and Silver Standard was up .02 at $1.13.

EARLY QUOTES

By The Canadian Press

Following are 10:15 a.m. PST prices on a selected list of stocks provided by the Vancouver Stock Exchange. Net change is from previous day's close.

Stock	Sales	10:15	Ch'ge
MINES			
Cutlass	75200	137	+9
Rackla	35400	40	+4
Gold River	32600	205	
Cop Ex	26500	43	+⅛
Rio Plata	25500	58	+2
S Standard	22400	115	+4
Copper Lake	17800	31	+1
General Res	15000	3½	
Taseko	12000	25	+6
Gibraltar	10300	$12¼	
Davenport	10000	35	
Untd Chief	8700	62	
Pyramid	8000	16	+2
Alice Lake	7795	19½	−½
Green Eagle	7500	23	−1
INDUSTRIALS			
Capt Intern	3550	105	−5
Block Bros	1100	345	+15
Cominco	1000	$36	
Kaiser Res	1000	500	−25
EDP Indust	1000	26	+1
Cornat Ind	900	512	+12
OILS			
Seneca Dev	7100	101	
Whistler	5000	30	−1
Commercial	4000	10	
Alska Kenai	3000	95	+3
W Warner	2000	32	
Monterey A	2000	54	−1

VANCOUVER CLOSE

THURSDAY

Stock	Sales	High	Low	Close	Net Ch'ge
MINES					
Aalen	z500	74	72	72	+2
Accent	15000	26	22	25	−1
Achron	5000	18	18	18	−2
Adanac	1000	36	36	36	
Adonis	7000	18½	16	16	−2
Alice Lk	9500	20½	19½	20	−1
Alwin	3000	11	11	11	
Anglo Bo	3000	25	23	23	−3
Arcdia	7500	14	14	14	−1
Arlngtn	500	8	8	8	−2
Atlas	5850	34	32	34	+1
Attila	2800	10	10	10	
Avino	11400	30	[illegible]	[illegible]	[illegible]
Azure	4500	24	24	24	+2
Balfour	18500	39	35	36	
Barier R	9500	92	85	90	+4
Bath N	2000	78	78	78	+1
Bmeda	539	55	55	55	
Brend	7000	21	20	21	−3
Bmac	3000	23	21½	21½	−1½
Brn Ovrt	10500	26½	25	26	
Bullion	2000	21	21	21	+1
BX Dev	1300	185	175	175	−20
Calico	2000	9	9	9	
Cbrdg	1300	23	23	23	−1
Canol	1500	61	60	60	−4
C Moly	3500	11½	10	10	−5
C Cons	1500	8	6½	6½	
Casino	3000	30	29	30	+1½
Celtic	6500	14	12	14	
Charta	5000	11	11	11	
Chatex	500	19	19	19	+2
Chrmx	5000	32	30	31	−2
Citex	1000	10½	10½	10½	−½
Col A pr	2000	42	40	42	+2
Colt Ltd	2000	26	25	25	+1
Con Ct Sl	2143	18	18	18	
C Ftn Ch	2000	15	15	15	
C Stndrd	11000	6½	6	6	
C Cinch	2000	7	7	7	
Cop Ex	120950	44	40	42	+3
Copr Lk	4000	35	30	30	−5
C Ridge	1500	11	11	11	−1
Cord Intl	3100	140	133	140	+5
Cor All	5000	5	5	5	
Cream	8500	19	19	19	−1
Cree Lk	1000	28	28	28	+3
Cumont	1500	25	25	25	
Cutlass	98600	132	115	128	
Dalton	4000	10	10	10	
Dankoe	4690	230	222	230	+3
Drkhak	6000	35	30	35	+5
Davnpt	5500	35	34	35	+1
Demsy	4500	12	10	12	+2
Dol Var	3200	21	20	20	−3
Dus Mac	2000	34	31	31	−3
Dynsty	1300	$11⅝	11½	11⅝	+⅜
Eagle R	3000	8	7½	7½	
Enex	1500	41½	41½	41½	−½
Equat	2200	15	15	15	
Exeter	25000	20	19	19	+3
Farws t	2200	1	1	1	−4
Figstne	500	6½	6½	6½	
Fosco	9000	55	49	49	−6
Frntier	2000	4	4	4	−½
Gen Res	2500	3½	3½	3½	
Gnt Vent	1000	11	11	11	
Gbrltar	1700	$12¼	12	12¼	+⅜
Glen Cop	1000	7	7	7	−½
Gld Rvr	80812	205	200	205	+4
Grando	3000	8½	8	8	
Granite	1500	12	12	12	−2
G N Pete	13500	30	28	29	
Grn Eag	33000	24	22	24	
Gunn	14300	105	95	105	+8
Hrt Rvr	3500	6½	6	6½	
Henrie t	16000	19	16	19	+2
Hihawk	5000	8½	8	8	−½
Hmopt	600	160	160	160	
H B Mtn	1500	5	5	5	
Ice Stat	500	19½	19½	19½	
Inland	1000	11	11	11	
Jason X	2000	4	4	4	
Jericho	158760	13½	13½	13½	
Kalco	20000	9	8	8	−2
Kamad	500	54	54	54	+3
L Bvrhs	4000	11	11	11	+1½
Largo	2000	8	8	8	−1½
Larong	800	26	26	26	
Laura	10000	18	16	18	−1
Lemac	16000	31	30	30½	
Lxnton	1000	15½	15½	15½	−½
Lon Cr	15500	31	29	31	+1
Lori E	5000	13	13	13	−1
Lornex	525	$11	11	11	
Makao	3000	11	11	11	
Mrl Mtn	4000	8	7	7	
Mrseby	4500	15	13	13	−2
Mt Wash	6000	13	13	13	
Nadina	3900	20	19	19	
N Cinch	8000	20	20	20	
Nw High	4300	13	12½	12½	−½
N Nrthcl	1200	12	12	12	
N Privtr	11500	10	9	10	+½
Nkl Hill	1000	5	5	5	
Nthair	10500	53	51	52	+1
North Isl	6500	11	10	10	
N Pac	5500	13½	13	13	−½
N Home	5500	9	8	8	
NW Vent	1500	57	55	55	−3
NRD	2000	40	39	39	−1
Oro	1000	11	10½	10½	
Pcifc Rs	500	125	125	125	−1
Parmnt	1500	10	10	10	
Pthfndr	500	28	28	28	
Peel	5500	5	5	5	
Pne Lke	4500	4	4	4	−1
Pinncle	6000	9	8	9	
Placer	100	$24	24	24	
Pr Stew	4500	17	13½	17	+4
Pyrmid	6500	14	12	14	+1
Qtsino	2500	5	5	5	
Rackla	83000	54	31	36	−14
Rayore	z300	25	25	25	−2
Reako	2000	55	55	55	
Rio IPat	21000	58	56	56	
Ring Hill	10000	24	24	24	
Rosmc	1400	28	28	28	
Sabina	5500	90	85	90	+15
Sir City	9000	12	12	12	+1
S Spring	2000	42	41	42	+2
S Stndrd	31310	115	105	111	+4
Skast	1500	9	9	9	
Sonc Ry	6000	15½	15	15½	
S Seas	3000	7	7	7	−1
Spectro	10500	14	12	14	
Sproat	1000	10	10	10	
Stall Lak	700	126	126	126	−6
Taseko	5500	20	18	19	+2
Ta yRvr	3000	13	13	13	
Texal	21000	9	7½	8	−1½
Trwest	8500	17	16	16	−1
Trsmo	1000	6	6	6	
Unt Chef	19650	67	53	62	−4
Un Cpr	1000	6	6	6	
U Hrne	z250	16	16	16	
Vally Cu	1380	$10	10	10	+¼
W Buff	5000	3½	3	3½	
W Mines	1100	320	320	320	−5
Wstind	1000	6	6	6	
Wharf	2000	85	85	85	−15
Whit R v	2400	12	10½	12	+2
kn Rev	1000	16Y	16	16	−1
Warrants and Rights					
Col B w	370	35	32	32	−3
Nair Wt	13000	76	12	12	−1
INDUSTRIALS					
All Cn B	500	252	250	252	
Ath Col	400	210	210	210	
A M ar	500	350	350	350	
BBC Un	700	$12½	12½	12½	
Balco	500	$5¾	5¾	5¾	
Bnk BC	75	$25	25	25	
Block	3700	330	310	330	+15
Bc Tel	210	$53½	53½	53½	
Bur Mt g	800	300	300	300	
Capt Int	19580	114	107	110	
C Brew	2000	305	300	300	−10
Dawsn	300	$8	8	8	
Del Pref	z10	300	300	300	
Dlta Htl	360	300	300	300	
Doman	100	$9¼	9¼	9¼	−⅜
EDP Ind	2000	25	25	25	−1
Field	100	$16	16	16	
Finning	1700	$12	12	12	−½
Four Sns	4500	124	115	115	−5
G P Ind	1700	150	140	150	
Grouse	300	200	195	195	−10
Hobro	300	170	150	170	+15
Int Vi s	3000	18	18	18	
Ionarc	2100	102	100	100	
Kaiser	1500	$5¼	5⅛	5¼	
Keg Hes	600	175	170	175	
Key Ind	2000	16	15	15	−½
Madill	500	$12	12	12	
Mercri	8600	55	53	55	+2
NWF	z6	150	150	150	
Pace	2300	60	60	60	
PWA	z50	$8⅝	8⅝	8⅝	
Portcm	2000	50	50	50	
Potter	200	485	485	485	
Saritoga	100	425	425	425	
G Spring	800	160	160	160	
Specula	1900	110	105	106	+1
Trmo P	13000	103	91	96	+7
Tokar	200	255	255	255	
Wardr	1000	150	150	150	
Widad	100	$14½	14½	14½	
WC Tran	1500	$19½	19½	19½	+1⅛
Warrants and Rights					
NB Ck W	200	35	35	35	
OILS					
Alsk K	1500	95	92	92	
Alld Rox	1500	48	48	48	−2
Blindry	1000	86	86	86	
C Hdgs	1400	140	135	135	−7
Chapp	1000	9½	9½	9½	+½
Clonial	1167	70	70	70	
Cmaplx	z200	48	48	48	−7
Comrcl	2500	10	10	10	−1
Concpt	13080	360	310	320	−35
Coseka	811	265	265	265	
Ericrst	2500	6	5½	5½	
Embsy	2000	48	46	48	
Five Str	2000	5	5	5	
Frehld	6300	102	94	100	+5
Galvstn	2500	135	130	130	−1
Gt Reef	500	27	27	27	
Mntr yA	9000	55	51	55	+3
Plains P	11000	24½	24	24	
Prp Ex	3200	91	87	91	+1
Rand	1700	150	145	146	−9
Rose Ps	650	38	38	38	−2
Sac hEx	1000	22	22	22	
Seneca	16311	102	100	101	−4
S Christl	3000	67	66	66	
Skat Res	800	140	140	140	
Stampd	6300	85	84	84	−1
Tc Res	1000	145	145	145	
Vargas	11000	15	14	14	−1
Whistlr	1789	31	30	31	
Wms Gd	4000	21	20	20	−2

COMMODITIES

	Open	High	Low	Close
Chicago Silver—				
Dec.	—	283.50	277.50	282.20
Feb.	—	287.00	281.10	285.40
April	—	289.20	283.90	288.50
Chicago Lumber—				
May	—	132.50	130.00	131.50
Jan.	—	135.30	132.40	134.90
March	—	133.50	130.10	131.90
Chicago Pork Bellies—				
Feb.	—	68.70	66.50	68.70
March	—	67.80	65.45	67.80
May	—	67.47	65.40	67.47
Chicago Plywood—				
Nov.	—	129.00	124.00	129.00
Jan.	—	123.80	120.00	123.50
March	—	122.70	118.10	120.00
May	—	120.50	116.10	117.00
July	—	119.30	114.00	116.00
Gold Futures, U.S. Funds, Wpg.—				
Jan 74	92.70	92.70	91.20	91.25B
Apr 74	95.70	95.70	94.00	94.00
Jly 74	98.40	98.40	97.50	97.50A
Oct 74	—	—	—	100.20A
Jan 75	—	—	—	102.70A

Thursday's volume: 138 contracts.

	Open	High	Low	Close
Live Beef Futures, Winnipeg—				
Nov	47.00	—	—	47.00
Jan	52.00	52.15	52.00	52.10A
Mar	—	—	—	52.10A
May	—	—	—	52.10B

Thursday's volume: 12 contracts.

CLOSING AVERAGES

New York (Dow Jones)
- 30 Industrials 891.33 up 16.78
- 20 Transport'n 175.68 up 1.43
- 15 Utilities 93.27 up .38
- 67 Stocks 274.30 up 3.87
- Volume 22.5 million.

Toronto
- 154 Industrials 225.51 up 3.13
- 12 Golds 287.05 up 5.13
- 29 Base Metals 102.83 up 1.60
- 19 West. Oils 271.23 up 3.74
- Volume 3 million.

Toronto Prices Sharply Higher

Prices on the Toronto stock market remained sharply higher in active mid-afternoon trading today.

Volume by 2 p.m. was 2.13 million shares compared with 2.37 million at the same time Thursday.

Advances more than doubled declines, 301-to-146, with 212 issues unchanged.

Paper and forest, industrial mining, real estate and pipeline stocks were among sectors of the market recording the best gains, while steel, communication, food processing and construction and material issues were lower.

Moore Corp. rose 1½ to $54½, Chrysler 1⅜ to $20⅛, Falconbridge Nickel 1½ to $76½, Home Oil A 1⅛ to $54¼ and Noranda A 1 to $52½.

Texaco Canada gained 1¼ to $51, Atco Industries ⅝ to $16⅜, Cominco ⅞ to $37, MacMillan Bloedel ⅞ to $35½ and Grafton Group ¾ to $29¾.

Dome Mines was up 2⅛ to $102⅛ and Rio Algom 1¼ to $33.

United Canso climbed 1¼ to $22½ and Ranger 1 to $32.

New York

The stock market bounced up again today after a topsy-turvey session.

After opening lower, the Dow shot up in response to President Nixon's statement that there was a possibility of an easing in the Arab oil boycott. It trimmed its gains on reassessing the statement, brokers said, and finally began rising again.

On the New York Stock Exchange, advances led declines by about eight to five.

NYSE prices included Penn Central, down ½ to $3; GM, up 1 to $56⅝; Phillips Petroleum, down 2⅝ to $63¾; Hercules, up 1⅞ to $31⅝, and Pepsi Co., up 1 to $80¾.

Montreal

All sectors but utilities climbed in light trading on the Montreal stock market today.

Combined volume on the Montreal and Canadian stock exchanges at 1 p.m. was 723,000 shares, compared with 564,187 at the same time Thursday.

Rio Algom Mines rose 1½ to $33, Placer Developments ¾ to $24¾, Texaco Canada ½ to $50¼ and Royal Trust ⅜ to $27 while Trimac Ltd. fell two to $8¾.

On the Canadian Stock Exchange, Cuvier Mines rose 15 cents to $3.00 on a volume of 46,700 shares.

London

Prices on the London stock market were slightly higher in light trading today.

The Financial Times index rose 1.8 points to 389.9 in mid-session trading.

Observers said the government's denial of rumors that it would introduce new deflationary measures contributed to the rise.

Canadian issues were higher.

M.E.P.C. CANADIAN PROPERTIES LIMITED

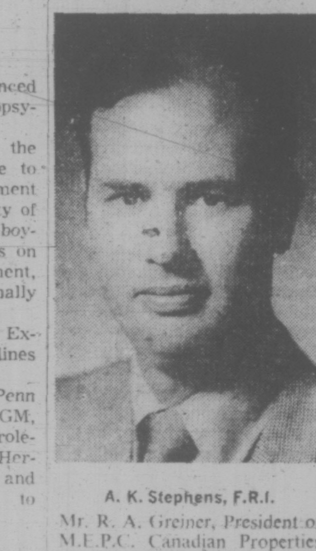

A. K. Stephens, F.R.I.

Mr. R. A. Greiner, President of M.E.P.C. Canadian Properties Limited, announces the appointment of Mr. A. K. Stephens as Vice President—Investments. Mr. Stephens, who has been with the Company for six years, was formerly Vice President—Ontario. He will be responsible for the real estate investments of the Company covering the territory from Ontario to British Columbia.

DUPLEXES! DUPLEXES!

8 Side by Side Duplexes
Must Be Moved from Site Within 30 Days
CAN BE SEEN AT 260 GORGE ROAD
HOME LUMBER CO.
477-4159 385-8711

DUNCAN
1 ACRE

Level easily developed land with commercial or industrial potential. In an area of existing warehouses. City water supply, good road frontage and excellent access to the Trans-Canada Highway. Priced at **$65,000.**

For details contact:
HOWARD WINGFIELD at 748-8186, Evenings 748-1031
ASTRO REALTY LTD.
427 Canada Avenue, Duncan, B.C.

NEW YORK

Admiral	12½	Homestake	44½
Alcan	37	Honeywell	191¼
Alcoa	64⅜	Inland Steel	28½
Allied Chem	45⅞	IBM	284½
Allis-Chalm	11	Int Harvest	27¼
Amer Air	10¾	Int Nickel	35½
Amer Brands	35½	Int Paper	47¼
Amer Bcast	23¼	Int Tel	32½
Amer Can	28	Johns-Mann	18¼
Amer Elec	24⅝	Kaiser Alum	18½
Amer Metal	45⅝	Kennecott	36
Amer Motors	8¼	Kraft	41⅛
Amer Smelt	20¾	Kresges	34
Amer Tel	47¾	Ling-Temco	11
AMF Inc	25	Litton Indus	8⅜
Ampex	4¼	Lockheed Air	5¼
Anaconda	26	Magnavox	9⅛
Ashland Oil	27⅛	Mattel	4½
Atl Richfld	102¾	McDon Doug	18
Avco	9⅛	Merck	89
Avon	87½	Minn	86
Bell Howell	27	Mobil Oil	56½
Bendix	29	Monsanto	58¾
Beth Steel	30½	Mont Ward	22¾
Boeing	16⅜	Motorola	54½
Boise Casc	14¾	Nat Cash	37½
Borden	19¾	Natomas	60⅝
Borg-Wrnr	20¾	Newmont	29¼
Bristol Myer	55½	Owens-Ill	38⅞
Brunswick	17½	Pac Gas	23½
Burl Indus	29	Pan Am	5¾
Burl North	40⅛	Penn Central	3⅛
Burroughs	243¾	Pepsi	80¾
Canada Dry	9¾	Phil Morris	117½
Caterpillar	63¼	Phillips Pete	64¼
Celanese	33	Pit Bowes	9¼
Chase Man	54¼	Polaroid	194⅛
Ches-Ohio	49⅞	Proc Gam	102¼
Chrysler	20¾	RCA	20⅞
Coca-Cola	141⅝	Repub Steel	23⅞
Col-Palm	32½	Revelon	65¾
Col Bcast	29⅜	Safeway	40
Comsat	20⅜	Scott Paper	14⅝
Con Data	39⅜	Sears Roe	86⅞
Con Ed	20⅞	Shell Oil	61¼
Cons Oil-Gas	6⅞	Singer	47
Crown Cork	23⅞	Sperry	49
Crown Zell	34	Stand Cal	64
Delta Air	21¾	Sun Oil	56
Disney	54½	South Pac	33¾
Dow Chem	57	Talley Ind	5¾
Du Pont	164	Teledyne	12
East Air	7¼	Telex	4
East Kodak	126¼	Texaco	31¼
El Paso	15½	Texas Gulf	29¾
Xon	96¾	TWA	17¾
Fair Cam	64¾	Union Carb	37⅛
Fed N Mfg	19⅝	Union Pac	81⅛
Firestone	16⅞	Union Oil	47⅝
Firestone	16⅞	Uniroyal	9⅜
Ford Motor	45½	Untd Aircraft	28
Gen Elec	65	United Brands	8¼
Gen Foods	26⅛	U.S. Steel	34¾
Gen Motors	57¼	Western Air	10
Gen Tel E	26¼	Westinghse	34⅜
Gen Tire	16½	Weyerhauser	73⅞
Georgia Pac	37¾	Woolworth	20
Gillewtte	41⅞	Wometco	10¼
Goodyear	16¾	Xerox	43
Greyhnd	14¼	Zenith	31⅞
Gulf Oil	23		
Gen Dynam	28⅜		
Hilton Hotels	16⅞		

If you recognize this bottle, you're probably already a friend of one of the world's finest scotch whiskies.
If it isn't familiar, get to know us. We make friends easily.
OLD PARR—the light, light scotch in the dark bottle.

business

Elrix Claims 'Moral Victory' As VSE Reforms Short Selling

By AL FORREST
Times Business Editor

Victoria promoter David Elrix is claiming victory as the Vancouver Stock Exchange begins a massive reform of trading rules governing short selling.

In September, 1971, Elrix cornered the market in Ardo B warrants. In fact he and a group of about 12 Vancouver Islanders bought more warrants than existed.

Professional traders in Vancouver sold the warrants, short-selling them without having them in the belief they could back them later at low prices and finally deliver the certificates. They did not know Elrix and his group were buying them all.

When the traders tried to buy the warrants some of the Elrix group refused to sell unless they got a high price and the issue was deadlocked when the warrants expired.

Some traders, contrary to rules, are still owing certificates in the warrants. But the warrants are worthless, having expired.

In Vancouver, Chris Caulton, vice-president of the exchange in charge of listing requirements, said that starting this month all short sales must be covered by buying or borrowing the shares and delivering them to the purchaser.

Some allowance will be made in cases of shares moving a long distance to take into consideration the possibility of delays in transit but this must not exceed 30 days. Under normal circumstances a stock certificate is delivered in four days.

The exchange also has established rules to prevent future cornering of a stock.

If a corner is detected, the president of the exchange may postpone delivery of certificates and order what he considers to be a fair price for the stock.

Elrix said he was delighted by the tougher attitude displayed by the stock exchange, particularly the rule which says all short sales now must be covered.

"This is a victory for what we were fighting for," he said in an interview.

"We may have lost a battle but we have won the war. We proved the rules of the exchange were wrong and we made them change."

Elrix took the exchange to court, charging conspiracy when the VSE suspended trading in the Ardo warrants, allowing them to expire.

The court ruled there was no evidence of conspiracy.

Elrix said the fact the exchange has altered its rules showed that he and his group were morally right in their claim that the short sales must be covered.

He said the matter is being pursued through lawyers to see if his group can get financial redress in view of the changed rules on the exchange.

In Vancouver, Caulton said that despite the new rules there could be no financial redress for the Elrix group because the warrants have expired and now are worthless.

He denied that the new rules were forced upon the exchange by the Elrix episode.

The key to the new procedure is the loan post on the Vancouver exchange.

The post has always existed but has not been active. At the loan post, a broker may borrow a stock which is on deposit for safekeeping from another broker with the understanding the stock must be replaced.

It works like a bank that accepts deposits from customers and credits the amount to their account but the actual dollars may be loaned out to someone else.

In the case of the loan post, the stock certificate loan must be agreed to by both the borrower and the lender before the transaction can be consummated.

In addition to arranging to borrow the stock, the short seller must deposit with the exchange funds equal to 150 per cent of the market value of the security. It is intended that members will make every effort to clear loan positions as early as possible," VSE administration vice president K. M. Fleming says in a memo to members.

"At a future date the loan post will be reviewed and consideration will then be given to imposing a time limit on loans."

Fleming announced that the exchange has rescinded rule 552 which said "a short sale shall not be covered by a loan ticket."

Fleming said: "The change means a member now will be allowed to fail a short sale. It is the intention of the exchange to keep outstanding fail positions at a minimum; consequently a member is requested to cover fail positions by borrowing the stocks from the exchange loan post. Outstanding loans at the loan post will be aged and reviewed periodically."

Elrix said the memo proves it was illegal for members of the exchange to fail to cover a short sale in the Ardo case.

He said the exchange now is altering the rules so that members do not get caught in a similar squeeze in the future.

"Obviously the establishment at the exchange knows we are right and it is changing the rules in the middle of the game so they don't lose again. This is a moral victory."

PULP AND PAPER INDUSTRIAL RELATIONS BUREAU

ANNOUNCEMENT

Donald Gray

The appointment of Donald Gray as vice-president of the Pulp and Paper Industrial Relations Bureau is announced by Donald A. S. Lanskail, president.

Mr. Gray has an extensive background in British Columbia's pulp and paper industry. Prior to joining the PPIRB in 1960, he was associated with MacMillan Bloedel Limited. In 1969 he became the PPIRB's manager of industrial relations. He is a past president of the Industrial Relations Management Association.

The PPIRB is the bargaining agency for B.C.'s 15 pulp and paper manufacturers.

Great West Steel

Great West Steel Industries, of Vancouver, has announced the formation of a new Alberta company to build mining equipment for Syncrude Canada Ltd. and future tar sands projects.

Two West German companies have joined GWS to form the new corporation, G.W.G.-Krupp Orenstein and Koppel Ltd., that will try to tap a possible $1.6 billion oil sands equipment business.

GWS president Kenneth Keffel said that assuming five projects were approved out of the numerous leases held on the oil sands, $1.6 billion worth of equipment would be required.

N-Western Utilities

Northwestern Utilities Ltd. reports net earnings of $3.4 million for the nine-months ended Sept. 30, compared with $2.8 million for the same period in 1972.

Net operating income for Northwestern, which supplies natural gas to much of Alberta, was $5.5 million for the first nine months of 1973, compared with $4.8 million during the same period the previous year.

Dome Mines

Dome Mines Ltd. reports consolidated net income for the nine months ended Sept. 30 of $9,808,367, or $5.04 a share, up from $4,927,806 and $2.53 a year ago.

Bullion revenue rose to $31,341,831 from $18,340,807, due mainly to higher prices for gold, the company said.

Ranger Oil

Ranger Oil (Canada) Ltd. of Calgary has reported net earnings of $1,153,000 or 27 cents per share for the first nine months of 1973, up 22 per cent from net earnings of $948,000 or 23 cents for the same period last year.

Dow Chemical

Dow Chemical of Canada Ltd. will proceed with a program to construct a major petrochemical facility involving an ethylene plant and several other chemical-producing plants in Alberta, company and government officials announced.

In a statement the company also said there would be an immediate multi-million-dollar expansion of its chlorine-caustic plant at Fort Saskatchewan, 15 miles northeast of Edmonton, to increase capacity by about 50 per cent.

The company also announced construction of a $2-million styrofoam plastic foam plant in Alberta.

Inland Natural Gas

VANCOUVER (CP) — Inland Natural Gas Co. Ltd. reported a loss of $204,086 or seven cents a share for the quarter ended Sept. 30, compared with a profit of $68,031 or two cents a share, for the same period in 1972.

Revenue rose to $4.2 million, compared with $3.7 million in 1972.

The company said industrial gas consumption was considerably lower than forecast. The national railway strike and labor disputes were one of the reasons.

"Restrictions by the National Energy Board on oil exports reduced the natural gas required by oil pipeline companies at their pumping stations."

Calgary Stocks

THURSDAY

Stock	Sales	High	Low	Close	Ch'ge
INDUSTRIALS					
Nordex	4000	150	150	150	—5
Parkland	500	43	43	43	+1
OILS					
Convent	500	300	300	300	—10
N Cont	2000	1½	1½	1½	
Peregrine	2000	38	38	38	+2
MINES					
Cord - Inter	2700	139	135	135	
Duke	1000	41	41	41	—9
Topper	9150	111	103	111	

MUTUAL FUNDS

THURSDAY

	Bid	Ask
Acrofund	131	144
A.G.F. Jap	1214	1334
All Cdn Co	692	752
All Cdn Ve	370	402
All Cdn 4000	497	535
All Cdf En	430	467
Amer Gr	525	577
Andreae Eq	551	602
Assoc Inv	97	603
Canada Gr	587	645
Canagex	1121	1212
Cdn Gs En	1548	1701
Cdn Inv	515	564
Cdn Sec Gr	531	584
Cdn SAG	846	925
Cdn Tr'st'd	489	537
Capit Gr	1208	1236
Cnwlth Int L	351	389
Cnwlth Ve	666	732
Corp Inv	639	702
Corp Inv Sk	527	579
Dom Comp	668	725
Dreyfus Inc	1075	1178
Dreyfus Int	1113	1270
Eaton Vik	676	680
Educ Eq	750	790
Entarea Inv	637	700
Exec Fd Cda	654	717
Exec Int In	152	
GIS Comp	995	1093
KIS Inc	343	377
Grwth Eq	758	833
Guar Ent	96	106
Guar Gr	909	
Harv Gr	623	623
Indus Eq	385	423
Indus Gr	1062	1178
Int Eng	283	311
Int Gr	76	632
Int Inc	411	452
Inv Gr	1223	1337
Inv Int'l	634	693
Inv Jap	756	827
Inv Mut	584	639
Maritt Eq	314	343
Mut Accu	619	681
Mut Bond	1051	1155
Mut Gr	345	380
Mut Inc	524	
Natrusco	1633	1693
Nat Res	508	558
N.W. Equ	533	608
N.W. Can	561	616
N.W. Grth	477	524
Pac Comp	735	735
Pac Div	544	544
Pac Res	337	337
Pac Ret	529	529
Pac U.S.	370	370
Pens Mut	884	884
Phil Hag N	1270	1295
Plann Res	479	26
Princ Gr	2	518
Princ Vent	247	271
Prov. Mut	766	838
Prov Stk	604	661
Prud Gr	671	733
Reg Gr	933	1025
Reg Ven	399	438
Royfund	692	720
Templ Gr	783	858
Tmd Inv	826	
Utd Accu	499	548
Utd Accu Rt	544	598
Utd Amer	158	174
Utd Horiz	212	233
Utd Ven	302	333
Utd Ven Rt	469	515
Uni Sav Eq	810	891
Xanadu Fd	351	351

Interim Listings

THURSDAY

Abaca	34	35	Keiglen	6	7
Abella R	4		Kelmnt	23	29
Able Exp	3	4	Kendal	30	38
Acaplo	16½	17	Kerry M	70	75
Adar Res	14	18	Kismet	11	15½
Alakon	2	4	Komo Ex	3	7
Alberni	45	60	Laguna	70	75
Alvilla	4	8	Lantern		48
Amalgm	1½	3	Leisure	32	35
Amber R	38	40	Lou Mex	52	60
Ang West	3	4	Low Val	4½	6
Arc Res	13	15	Magox P	30	39
Arian Pa	30	34	Matadr	37	38
Aselo Ind	6	7	McLeod	27	28
Athena	6	7	Midnth		14
Bart M	6	10	Milestn	22	24
Bev Cal	12	13	M Dorad	16	19½
Bill yGot	22	25	Mt Hylnd	6	8½
Bonnevl	15	20	Nation L	5	
Boru Mn	12½	13	N Denver	16	29
Brent Ex	51	54	Nomad	60	65
Brwst r		12	Nrthst r	16	20
Buckey	17	18	N Tungs	8	10
Cairn M	6	11	Nthwnd	25	37
Cametn	32	40	Olym p	25	33
Can Base	1	3	Panthr	25	30
Canwex	45	48	Payette	15	16
Carolin	51	55	Perry R	85	94
Cedar C	120	124	Petrwst	10	
Chilngr	22		Princss	28	38
Channel C	8	13	Prism R	13	18
Chathm	18	20	Purcell	55	
Coast In	30	33	QC Expl	7½	9½
Colby	148	155	Radiat	414	435
Commd R	4	7	Remar R	13	15
Concord	10½	13	Richwd	50	
Conjur	9	10	Rimrck	23	26
C Altair	17	18	Rio Sierr	48	50
C Giant	36	44	Robina	20	28
Corval R		11	Rysto S	25	30
Coyne x	60	61	Santa Sr	17	19
Cypress	32	35	Sapatnd	15	
Dawson	24	30	Silmnc	15	
Decad e	10	30	Skyline	12	25
Donna	4	7	Sonesta	32	35
Dorchstr	4	9	Spirit Ex	6	8
Dorita	7	10	Starbd	26½	27
Drittwd	27	32	Starlett	17	19½
Envoy R	26½	33	Stellak	5	6½
Erin Ex	13	16	Swim Lk	6	8
Fortune I	10	20	Tandm	1	135
Gary Mns	5½	9	Tanzill	6	10
Geoqst		130	Tapin Cp	20	50
Geo Dyn	28	30	Teknol	12	19½
Gr Prix	68	70	Thor Ex	120	1¼
Gf World	20		Tika Rs	13	17
Grndstr	30	36	Toronad	18	
Hertz In	25	28	Turnlan		45
Hlohld Q	75	85	Triton I		85
Holbrg	6	10	Twin Rv	21	24
Honda M	8	12	U Resch	40	75
Hope By	1¾	185	Univex	16	17
Juniper	8	9	Vanalt	17	23
Kandhr	46	48	W Stand	9	10
Kaza Cpr	15	25	Whipsw	10	14
Keith Cp	10	12	Yukon G	22	25

FIR ANNOUNCEMENT

Keith J. Bennett

The appointment of Keith J. Bennett as vice-president of Forest Industrial Relations is announced by Donald A. S. Lanskail, president.

Mr. Bennett joined FIR in 1960. He is a graduate in commerce from the University of B.C. and was research director of FIR before becoming assistant manager in 1968. He is a past chairman of the Labor Management Committee of the Vancouver Board of Trade.

FIR is the bargaining agency for 115 coastal forest companies in British Columbia.

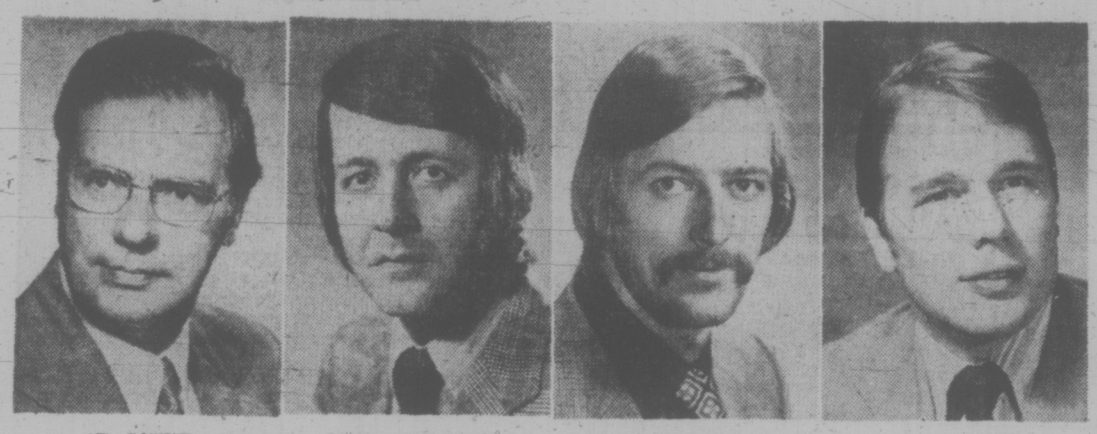

ROYNAT LTD.

E. SAUVE — M. E. GARLOUGH — D. E. FARNELL — J. S. TIMMS

RoyNat Ltd. takes pleasure in announcing the establishment of a new Western Region, under the direction of an Assistant General Manager, with responsibility for the continued expansion of RoyNat's operations throughout British Columbia, Alberta and Saskatchewan.

Eugene Sauve has been appointed Assistant General Manager. Mr. Sauve was previously Manager of RoyNat's Vancouver District Office and brings to this new position many years of experience in term lending and equipment leasing.

Michael E. Garlough has been appointed Regional Director of Investments and will be attached to the Assistant General Manager's department. Mr. Garlough was previously Manager of RoyNat's Toronto District Office.

Donald E. Parnell has been appointed Regional Leasing Manager. Mr. Parnell, who will also be attached to the Assistant General Manager's department, was previously responsible for RoyNat's activities in Vancouver.

James S. Timms has been appointed Manager of Vancouver District Office. Mr. Timms was previously Manager of RoyNat's Edmonton District Office.

The Western Region of RoyNat will be responsible for its offices in Vancouver, Prince George, Edmonton, Calgary and Regina.

MANUFACTURING
Insurance Is Our Business . . . Not a Sideline
HARBORD INSURANCE
VICTORIA 1220 Broad St., 388-8441 — VANCOUVER 626 W. Pender St., 687-8887

ENJOY YOUR OWN HOME ON THE WATERFRONT
1, 2 and 3-BEDROOM CONDOMINIUM SUITES

In Oak Bay's finest location between the golf course and the Marina, these spacious suites offer the many sought-after amenities which make a very satisfying home. See them today! Priced from $43,950.
Open to view Tuesday - Saturday, 2 - 5 p.m.
1159 BEACH DRIVE
P.R. BROWN & SONS, LIMITED
762 FORT STREET 385-3435

CONDOMINIUM
SUITES: DALLAS RD.

TIGH-NA-MARA
25 GOVERNMENT ST.
Luxury 1 and 2 bedroom suites
$20,600 - $36,500
OPEN TO VIEW
MON. to SAT. 2:00 - 6:00
ALSO OPEN TO VIEW
(Oak Bay) Granite House
2100 Granite St.
1-2 Bedroom Ste.
$15,900 - $27,500
Open Mon. to Sat. 2-4
(Rockland) Mary Stuart Apartments
1035 McClure St.
1 bedroom Apartments
$16,500 - $19,000
Open Mon.-Sat. 2-4
"Victoria's Leading Condominium Brokers"
WHYTE & GOWER
Oak Bay Properties Ltd.
2227 OAK BAY AVENUE 592-2407

OPEN HOUSE
SIDNEY
$26,900 — 9867 7th St.
Left Off Beacon
SATURDAY, 1:00 - 4:00
★ 2 Bedrooms ★ No Basement
★ Large Living Room ★ Utility Off Kitchen
★ Fireplace ★ Separate Garage
★ 50'x135' Lot ★ Close to all Conveniences
D F Hanley Agencies Ltd.
BILL KNOWLES
In Attendance
385-7761

THE BREAKWATER
2330 HARBOUR ROAD, SIDNEY B.C.
ONLY TWO LEFT
Victoria's Finest Waterfront Townhouses
OPEN TO VIEW FRI., SAT., 1:30 - 4:30
BUY NOW! EFFECTIVE DEC. 1 '73
PRICE INCREASES TO $55,000
It is a must that all boating folk view this boating oriented development. Just 16 units (2 left) nestled amongst the trees on Thumb Point, with wharfage at your back door. Where else can you view your boat from your home? Don't be one of those that are too late; make it a point to view these Deluxe Waterfront Condominium Townhouses now. Remember, they were designed with you, the boater, in mind. All this at just $53,896. And we will guarantee the sale of your present home. For further information or private viewing please call:
Pemberton, Holmes Ltd.
384-8124 JOHN F. COLWELL 592-9828

SPECIAL PROJECTS OFFICER
FINANCE $12,500-$15,300 (UNDER REVIEW)
DEPARTMENT OF ADMINISTRATION, YELLOWKNIFE, N.W.T.
The Department of Administration requires a qualified financial resource person to provide the necessary expertise in the provision of financial services throughout the government. This position requires active participation in the design and implementation of approved systems and supervision of the preparation of meaningful management reports.
Supervises staff in the maintenance of accounting records, analysis of accounts and preparation of financial reports.
Qualification requirements are membership in a recognized accounting association with several years of related experience. Senior accounting students will be considered.
Accommodation will be made available at a reasonable rate and other compensatory benefits are provided.
Competition No. 50 6312. Closing date 30 November, 1973.
Senior Financial Administrator
SALARY TO $20,500 (UNDER REVIEW)
Department of Administration, Yellowknife, N.W.T.
A senior financial administrator is required by the government of the Northwest Territories to head the finance and administrative services activities of the government.
Prime responsibilities include all general ledger accounting, revenue collections, disbursements activities and financial reporting, and in addition, general management of central records, communications and security systems.
Applicants must have a degree with major emphasis in accounting or finance and have professional certification. Minimum of two years public accounting experience plus at least three years of financial administration at a senior level is required.
Competition No. 50 6319. Closing date 30 November, 1973.
Applications, including a detailed resume, should reach the CHIEF RECRUITMENT OFFICER, DEPARTMENT OF ADMINISTRATION, GOVERNMENT OF THE NORTHWEST TERRITORIES, YELLOWKNIFE, N.W.T. on or before the closing date listed above.

Youth! Energy! Interest! Time!

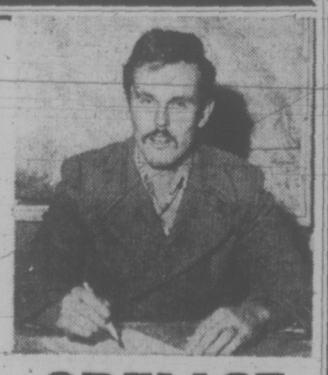

Ronald R. SPENCE
A Good Choice for Alderman
- Greater Voter—Aldermanic communication
- Senior Citizens used as resource people in Committees
- Community Control of Park usage
- Immediate solution to traffic problems
- Objective look at housing shortage.

Ron Spence has studied Victoria's past, is active in its present development and wants to play a guiding role in its future. His sole reason for running for Alderman is to represent the many who have yet to be represented. If elected, Ron Spence will serve Victoria full time to the best of his ability.
for ALDERMAN in VICTORIA
SPENCE R. R. X
Inserted by Ron Spence Committee

COLONY PARK MANOR
$20,950 to $42,500
See and Compare—No doubt about it. The best dollar value in Victoria condominiums.
OPEN WEEKDAYS 2-5 p.m.
1680 POPLAR STREET
Check the Extras — Note the Enclosed Pool, Sauna, Therapy Pool, Hobby Shop, Games Room, Underground Parking.
Also See: Rudyard Kipling, Beresford Manor, Spencer Castle
Close to: ★ Bus Routes ★ Shopping Centres ★ University ★ Golf Courses
WESTERHAM ESTATES LTD.
382-6151 382-6151
VIC SMITH 383-8393 JACK DOBSON 658-8837 DICK BATEY 592-4607

Millionaires Coached For $900 Per Hour

TORONTO (CP) — Harry Schultz is a father figure to the "big money" clients who come to him for advice on how to keep and stretch their capital.

Advising millionaires what to do with their cash has something to do with Schultz's own status as a millionaire. His consultation fee is $900 an hour.

Recently, about 400 followers from 15 countries attended the "biggest and most elaborate private money conference ever staged." It was put on by Schultz. Price of admission was $600 a person, which made it a $240,000 affair.

Of those who attended the Montreal seminar, Schultz says he believes the "vast majority were millionaires."

"Some of them were multi-millionaires and others just ordinary millionaires like myself."

The increasing difficulty of preserving the value of money has produced a small group of advisers of the Harry Schultz variety — Franz Pick and Eliot Janeway are familiar North American names.

These men have a sense of community. Schultz is president of the International Investment Letter Association.

The advisers are boosters of a bigger role for gold in the current international monetary system. Under the powerful influence of the United States, gold's monetary role in the last few years has been progressively reduced.

Gold has gone from a fixed price of $35 an ounce to an unfixed one of near $100 in the last five years. The investment letter-writers have been right in encouraging their clients to buy gold bullion, shares and futures.

Schultz says that unlike most of his fellow advisers he sometimes advocates the sale of gold to catch short-term swings in the market. His advice is given in the Harry Schultz letter, published in London.

"About a year ago I told my subscribers to sell gold. many of them were annoyed at me, but gold come down after a strong rise."

He describes his clients as people who have "made money producing shoes or bottle tops but don't know what to do with it."

Eighteen months ago he advised switching from dollars to Swiss francs. Those who did "made 40 per cent on their money without moving a muscle."

Schultz attended the recent International Monetary Fund conference in Nairobi, which, he tells subscribers in his latest letter, showed "the desperately chaotic state of the monetary scene."

When monetary agreement does come, he feels that gold will be put right in the centre of the system.

"More countries are ignoring the U.S. position."

As far as Canada is concerned, Schultz hopes that the "next finance minister" will "speak out for stable prices through stabilized money tied to gold."

Until then, Harry Schultz will keep plugging for the kind of situation that may one day put him out of business.

FOREIGN FIRM ACCORD REACHED

TORONTO (CP) — The Canadian securities industry announced Thursday it has reached general aggreement on the role foreign-controlled securities firms should play in Canada.

The agreement, an apparent compromise of conflicting views of the Ontario and Quebec segments of the business, says only Canadian-owned firms should have the right to carry on a full range of securities activities. Foreign firms would be limited in their activity.

A joint statement from the Investment Dealers Association of Canada and the Toronto, Montreal and Vancouver stock exchanges said the Canadian securities industry "must be substantially Canadian so that there will be in Canada a strong securities community which is responsive to the needs of each part of Canada . . ."

But it said there is room for participation of non-resident controlled firms "within the primary principle that the Canadian securities industry be controlled by Canadians."

NOW RENTING
SHOPPING COMPLEX
★ On HILLSIDE AVE. across from Victoria's Largest Centre
★ Over 18,000 Square Feet of Shops
★ Ample Parking—Available April '74
R. I. MURPHY 384-8124
Pemberton, Holmes Ltd.
1002 Government St. Tel.: 384-8126

FOR SALE
12-UNIT AUTO COURT
Plus
Modern Two Bedroom Home
Plus
Room to Expand
ALL FOR $125,000
Trades and Terms Considered
CONTACT: VAUGHN THOMPSON
Res. 658-8541
SECURITIES LTD.
REAL ESTATE 386-7551 TELLIER APPRAISALS 912 Douglas

OPEN HOUSE
SAT. 2:00 - 4:00
INCOME PLUS LIVING

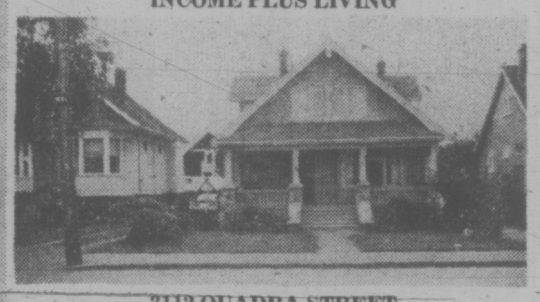

3112 QUADRA STREET
$43,700 — One of the more gracious older homes in the city of Victoria at this price and featuring typical English living room, separate formal dining room plus den, all with fireplaces. Five bedrooms plus two bathrooms. Possible revenue as this property is registered for seven guests.
BILL MOHR 477-1741 or 598-3321
HAROLD WHILEY 592-2798 or 598-3321
in attendance
JACK MEARS OAK BAY REALTY LTD.
2194 OAK BAY AVENUE
"The Professional People"

NEW GAS PRICES SAID BENEFICIAL

VANCOUVER (CP) — The new agreement between Westcoast Transmission Co. Ltd. and the government-owned British Columbia Petroleum Corporation will be beneficial to both Westcoast and the government, Kelly H. Gibson, chairman and chief executive officer of Westcoast, said Thursday.

He said the agreement assures Westcoast of earning a reasonable and agreed rate of return on its invested capital, and provides that any "windfall" of profits from the new higher prices for natural gas will go to the government.

He said in an interview that Westcoast, in its agreement, has the right to earn a 9.5 per cent rate of return on invested capital. Westcoast earned 8.2 per cent on invested capital in 1972.

Gibson said that under the agreement, the B.C. Petroleum Corp. takes over the purchasing of all natural gas in the field, after which Westcoast buys the gas from the corporation, sells to the utilities and the export customer, and then hands over all the money to the petroleum corporation after deducting the cost of its services and the agreed return.

BONDS

THURSDAY

FEDERAL, PROVINCIAL	Bid	Ask
Government of Canada		
Do 5½ 75	97½	98
Do 8 74	102	103
Do 3¼ 76	92	93
Do 7 77	99½	100½
Do 6½ 79	96	97
Do 4½ 83	80	81
Prov. of Ont. 7¾ 97	92	94
Prov. Que. 8 94	92½	
Prov. Nfld. 8½ 94	95	
World Bank 7¼ 79	94½	96½
CORPORATIONS		
AGT 8½ 92	92½	95
BCF 9¾ 92	102½	
Bell 8 80	97½	
B.C. Tel 6 84	80	
Do 8¼ 94	92½	
Do 7⅞ 95	89	
Do 9⅝ 92	103¼	
CGT 8⅝ 93	97	99
CPH 8⅝ 92	96½	99½
GST 8 88	90	
HYO 8½ 91	95	98
IPL 8⅛ 93	93	95
LF 8½ 93	93½	95½
RY 7½ 87	95	97
WTC 8½ 93	94½	97½
WDAA 8¾ 93	98½	100½
CONVERTIBLES		
Aeki 7½ 88	99½	105
AGT 7½ 90	114½	120½
CGT 5½ 89	83½	86½
GST 6½ 92	133½	
HBC 6 93	101	103
SCR 7¼ 88	95½	98½
WTC 7½ 91	93½	96½

$ EXCHANGE

In Victoria today, purchase of U.S. funds in terms of Canadian dollar was .9960 by the Royal Bank with .9965 for cheques and .9860 for coins. Selling rates were 1.0065 for cheques and 1.0070 for cash.

MONTREAL (CP)—U.S. dollar in terms of Canadian funds at noon Friday was up 1-20 at $0.99 19-20. Pound sterling was down 27-100 at $2.38 12-25.

In New York, the Canadian dollar was down 1-20 at $1.00 1-20. Pound sterling was down 3-20 at $2.38 3-5.

LONDON

LONDON (CP) — Closing stock quotations in new pence unless pounds are indicated: Associated Brit Foods 49, Anglo Am of S. Africa 307½, Babcock and Wilcox 85, Barlow Rand 224, Bass Charrington 128, BICC 142, Blyvoor 390, Boots 242½, Bowater 173, Brit Am Tob 260½, Brit Assets Trust 67, Brit Leyland 22⅜, Brit Oxygen 50½, Brit Petroleum 559½, Broken Hill Prop 565, Burmah Oil 408½, Canadian Pac 835, Cast 78½, Charter Cons 161, Cons Gold 193½, Courtaulds 134¾, Daggafontein 7, De Beers 307½, Distillers 154¼, Dunlop 73, F. S. Geduld 875, EMI 153, Gen Elec 140¼, Glaxo 408, Grand Metropolitan Hotels 93¾, Gr Univ Strs 222, Guest Keen 270½, Hawker Siddeley 352½, Hoover 416½, Hudson Bay 10 9-16, ICI 229, Imp Tob 79½, Judge 59, Kloof 632½, Marks and Spencer 247, Metal Box 254½, Mim Holdings 171½, Phillips 730, Plessey 118, Poseidon 410, Rank A 338½, Roan Consol 310, Rio Tinto-Zinc 215, Sel Trust 360, Second Scott Inv 85¼, Shell T and T 236, Tanganyika 217½, Thomson 218½, Thorn 402½, Tube Investments 340, Ultramar 221½, Unilever 344½, Union Corp 270, Vaal Reef 11⅞, Vickers 137¾, Western Deep Level 805, Western Driefontein 17⅞, West Mines 111½, Woolworth 70½, W. Holding 16½, Zambian Anglo 210½, Zambian Cooper 52½.

Bonds (in pounds): Brit Transport 46⅛, Brit Cons 21, Exchange 1976 88⅛, Treasury 08-12 48¾, War Loan 29¼.

EGG PRICES

	Prod.	Whlse.
Grade A large	70c	82c
Grade A medium	66	78
Grade A small	52	64

DIVIDENDS

Dividends are quarterly unless otherwise noted.

British American Bank Note Co. Ltd., 22½ cents, Dec. 15, record Nov. 30.

Campeau Corp., seven per cent pfd., series A, 17½ cents, initial, Dec. 31, record Dec. 14.

Canada Steamship Lines Ltd., pfd., 15⅝ cents, semi-annual, Jan. 3, record Dec. 6.

Canadian General Investments Ltd., 70 cents, an increase of 10 cents, plus an extra of 20 cents, Dec. 14, record Nov. 30.

Drummond, McCall and Co. Ltd., class A, 18 cents, an increase of three cents, plus an extra of nine cents; class B, 15 3-10 cents, an increase of 2.55 cents, plus an extra of 7.65 cents, both payable Dec. 28, record Dec. 14.

London Metals

LONDON (CP) — Closing metals bid-ask in pounds sterling a metric ton; silver in pence a troy ounce: Copper — Spot 972 - 975; futures 888 - 889.
Tin — Spot 2,305 - 2,310; futures 2,309 - 2,311.
Lead — Spot 200 - 201; futures 202 - 202.5.
Zinc — Spot 620 - 640; futures 568 - 572.
Silver — Spot 116.2 - 116.5; 3 months 119.7 - 119.8.

BY POPULAR DEMAND
The Victoria Symphony BOX OFFICE will be open
Mon. - Fri. 9 - 5
Sat. 10 - 4

PERRY, Phil
for Trustee
X
Inserted by Perry for Trustee Committee

IN VICTORIA ELECT
WILLIAM HOLLICK for MAYOR
Who Will Create a Steady Work Force for Victoria

● BY BUILDING A CONVENTION CENTRE
● CREATING A VOLUME OF $40 MILLION FOR BUSINESS, $14 MILLION IN WAGES.
● A PLAN OF CO-OPERATION AND AID IN INCREASING ALL BUSINESS ACTIVITIES AND REVENUES IN THE CITY OF VICTORIA.
● A PLAN OF CO-OPERATION AND AID IN INCREASING THE TOURIST INDUSTRY REVENUES.
● PROGRESIVE, EFFICIENT NEGOTIATIONS WITH BUILDERS, CONTRACTORS, DEVELOPERS AND INCREASE BUILDING ACTIVITIES WITH PROPERLY DESIGNED AND PLANNED BUILDINGS WITH SURROUNDING GREEN BELTS.

WILLIAM (BILL) HOLLICK HAS BEEN A SUCCESSFUL BUSINESSMAN FROM 1942—1973.
● FULL TIME WORKING MAYOR
● MAINTAIN AND NOT INCREASE TAXES.
● DEVELOP A MORE EFFICIENT OPERATION OF ALL CITY SERVICES.

HOLLICK, William X
(Inserted by Hollick for Mayor Committee)

announcing the beginning of the end

The last self-owned apartments on Beach Drive in Oak Bay

Frankly, when we started we never expected to be able to build such an exceptional apartment featuring such spacious and luxuriously appointed rooms throughout, still provide a planned recreation complex that has its own sauna room, exercise pavilion, therapeutic pool, hobby room, and underground electronically secured parking.

Naturally, the location and setting here on Beach Drive can never be replaced. This is your year-'round view.

Close by the world famous Oak Bay Marina and Restaurant, a constant parade of graceful yachts and cruisers, lovely Windsor Park rose gardens and just about anything you want at the Oak Bay Village.

As we say . . . each apartment is large and more luxuriously appointed than you would expect at these prices.

If you've ever wanted a place on Oak Bay now is the time to get it before they're all gone.

1 bedroom apartments from $31,500

2 bedroom apartments from $39,900

GUARANTEED TRADE PLAN:
IF WE DON'T SELL YOUR HOME IN 60 DAYS WE'LL BUY IT.
Marketing by REMCI, a Division of the H.A. Roberts GROUP LTD.
The Royal Alexandra
Address: 1450 Beach Drive.
Phone 592-2631
OPEN HOURS: noon to 5 p.m. everyday

JAMES N. ANDERSON
Certified Hearing Aid Audiologist
Welcomes all his friends and customers to his new location on the 3rd floor of the Bay. Featured are world famous "Miracle Ear", Magic Ear" and "Clarifier" hearing aids by Dahlberg Electronics.
No charge to have your hearing tested. Have your present hearing aid serviced, repairs done on most makes. House calls accepted.
the Bay
HEARING AID SERVICE
385-1311 385-5414

·MONEY SAVERS·

FRYING CHICKEN
B.C. Grown Never Frozen Fresh Whole Grade A lb. 79c

FANCY APPLES
McIntosh Red Delicious Golden Delicious Spartans 5 lbs. $1.00

TOMATOES
Aylmers Choice 28-oz. Tin 3 Tins $1.00

GRAPEFRUIT JUICE
MALKIN'S SWEETENED OR UNSWEETENED 48-oz. Tin 49c

BATHROOM TISSUE
Better Buy 6-Roll Pkg. 85c

TOMATO JUICE
AYLMER 48-oz. Tin 2 Tins 79c

SHORTENING
CRISCO 1-lb. Pkg. 49c

LIGHT GLOBES
WESTINGHOUSE INSIDE FROSTED
Package of 2 Globes 40-60-100 Watt 39c

We Reserve the Right to Limit Quantities.
PRICES EFFECTIVE FRI., NOV. 16 AND SAT., NOV. 17

Store Locations:
Shelbourne Plaza
2187 Oak Bay Ave.
Colwood Plaza
Sooke Village
230 Cook St.
Cadboro Bay Village

SHOP-EASY
A CANADIAN COMPANY
Westfair Affiliate

B.C. CONSIDERS TRY FOR TRITON

VANCOUVER (CP) — Provincial Industry Minister Gary Lauk said Thursday he has not given up the possibility of keeping a financially-troubled electronics firm in suburban Richmond wholly Canadian.

He said he has assigned two non-government consultants to look into the case of Triton Industries Ltd., which said last week it had accepted an offer to sell to U.S. interests.

Triton said it was selling out because the B.C. government would not buy a half interest in the firm for $500,000.

Lauk said the B.C. Development Corp. could still become involved with Triton, even though the government did not act prior to a deadline set by Triton.

He said he had since learned the deal with the U.S. interests was not yet a solid one.

Levi Wants L.I.P. Warnings

The federal government should give more warning of dropping Local Initiative Projects funding instead of leaving people hanging right up to the last deadlines, Human Resources Minister Norm Levi said Thursday.

Levi was commenting on a meeting he had earlier in the day with federal Manpower Minister Robert Andras, whose department is responsible for the L.I.P. funding.

Levi said Andras indicated Ottawa will notify B.C. within 10 days as to which L.I.P. groups will continue to get federal funds. He said there is about $8 million worth of L.I.P. funding in the province.

Levi also said he is "not sure" of the logic behind the discontinuation of L.I.P. funds in the middle of winter, when most of the people employed on the projects will have to go on to unemployment insurance to survive.

Since UIC payments are $70 a week, as opposed to $100 per week on L.I.P., the $30 saving by the federal government hardly seems worth the trouble people are put to, the B.C. minister said.

He said he is "very happy" with most of the L.I.P. groups operating in the province, and that most of the community projects are worthwhile and service-oriented. It is better to have people working to receive government money than to have them unemployed, he said.

In a related comment, Levi said he disagrees with the argument that increases in welfare and other payments to Canadians are a major cause of inflation, as reported Thursday by the Economic Council of Canada.

He said the federal government should adopt a more progressive taxation policy which will take more money away from richer people and get it in the hands of the poorer people of the country.

To keep the poor people from getting the amounts of money they need to survive is not right, he said, and constitutes going back to the old dole system. Poor people are already forced to spend all the money they get on necessities, he said.

Levi also said there has been a disappointing response to date to a provincial government program which can boost the incomes of poorer families to at least the level of welfare payments.

He said there has been less than 1,000 applications for the program and said the feeling of most families appears to be that they would prefer to make money on their own, not get it from the government.

PLIMLEY
FOR SMALL CARS
SNOW TIRES
382-9121
PARTS DEPT. 383-1106

Barrett in East: Utopian Envoy

TORONTO (CP) — There was some light-hearted bantering when B.C. Premier David Barrett visited Premier William Davis and the Ontario legislature Thursday.

Premier Davis told the legislature with a smile the New Democrat premier has "a surplus of gas that he wants to give Ontario, a surplus of coal, a surplus of oil.

"They have everything in B.C. we need and he is prepared to give it to us almost without charge."

Stephen Lewis, leader of the Ontario New Democrats, referred to Barrett as "a visitor from the Holy Land."

He said if that description of British Columbia wouldn't do, "let Uptopia suffice."

The NDP leader added he was sure Premier Barrett took great pleasure "in having achieved somewhat more in 18 months than has taken others 30 years."

He was referring to the fact that in Ontario, the Progressive Conservatives have been in power for 30 years.

James Breithaupt, Liberal house leader, welcomed Barrett but said he found it difficult to pick him out "because he seemed to fit in so very well with all of the premier's advisers that continuously haunt those seats under the speaker's gallery."

Barrett was in Toronto to deliver a speech at the University of Toronto Thursday night, in which he urged social workers to take political action if they want to reform current government policies.

"There are some governments in this country that should have been thrown out years ago," he said.

It is "not the stacked boards of agencies" and "not a structured civil service that allows calmer and more reasonable men to rise to the top . . . " Barrett said.

When asked if his remarks referred to the Progressive Conservative government of Ontario, Barrett said: "That's for you to figure out."

The premier told the audience of social work students and teachers his government was proof that social workers can achieve the political power necessary to reform the welfare system.

He said his government's achievements include a minimum wage which will rise to $2.25-an-hour by January and a $209 monthly pension for persons over 60.

SOUND-OUT SOUGHT

OTTAWA (CP) — The government has formed a trade and tariffs committee to collect the views of interested persons prior to the next round of negotiations under the General Agreement on Tariffs and Trade.

Trade Minister Alastair Gillespie announced the committee at a news conference today and said he hopes interested groups will make submissions.

Ministers from GATT countries met in Tokyo in September and decided to initiate a new round — the seventh — of comprehensive multilateral trade negotiations. The object is a liberalization of world trade and the gradual removal of trade obstacles.

PEETZ
RENTS
SKIS

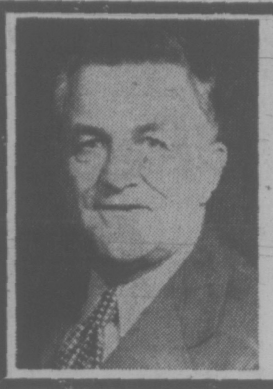

Land use must be carefully planned.
Only the voters should have the right to change the plan.
NORTH SAANICH Aldermanic Candidate
CHANEY
(Inserted by Chaney for Alderman Committee)

SYMPHONY AT DUNCAN

DUNCAN — The Victoria Symphony Orchestra, under conductor Laszlo Gati, will present its second concert of the season at 8:30 tonight at the Cowichan High School auditorium.

Guest soloists will be Robert Aitken, flute, and Erica Goodman, harp.

PlayMate
Home Recreation Centre
BRUNSWICK'S
4'x8' "CLAREMONT POOL TABLE
Including:
★ Triangle ★ Chalk ★ Rule Book
★ 4 Cues ★ Snooker Balls ★ Talc
★ Tale Dispenser ★ Ball Tray
★ Delivery and Set-up
Delivery and Set-up — Value 30.00
A Complete Home Recreation Package
Regular Value $558
WEEKEND SPECIAL $475
Budget Terms
ADDED SPECIAL ALL ACCESSORIES 20% OFF
We carry a full line of Billiard and Shuffleboard Accessories and Repair items.
TUES., WED., THURS., SAT. — 9 to 5
FRIDAY 9 to 9, Closed Monday
PlayMate
Home Recreation Centre
3280 Douglas Street 383-0421

IT'S HOME IMPROVEMENT TIME!
Follow Mr. and Mrs. "Wise"
THEY KNOW IT'S BETTER AT
DOMAN'S
1¼ x 4½ x 1⅛ MAHOGANY JAMB SETS 6.95 Set
1⅜" DOORS Slightly Imperfect 4.95 Each
Some 1¾" $8.50 Each
WALNUT FINISHED DOOR CASING (2" x 7' — 1" x 3') 1.45 Set
PANELLING FOR EVERY ROOM
BURNISHED WALNUT
SUPREME WINTER MEDITERRANEAN WALNUT MONTAGO PECAN 3.99
OLDE ENGLISH ELM
SCANDINAVIAN TEAK
CARRIBIA SANTOS ELM 5.40
LIGHT GOLDEN OAK
KOA MAHOGANY
GREEN HILL TEAK
HIADO OAK 6.75
The following are real wood panels at overlay prices:
ANTIQUE BIRCH
COLONIAL CEDAR
FUMED ELM
IRIQUOIS BIRCH 7.50
RUSTIC MAPLE
VELVET WHITE BIRCH 8.95
RED CEDAR
PROVINCIAL PINE 9.95
These wood panels cannot be repeated at these prices.
HOBBYISTS — CATCH THIS
¼" black walnut
Unfinished Panels
36" x 38"
13.50 Sheet
Right to limit quantities reserved.
⅜" GYPROC 2.59 4x8 Sheet
25 lb. filler 3.69
12" x 12" White CEILING TILE
by Ten Test
64 sq. ft. box
10.95 Box
A REAL SAVING on QUALITY TILES
RUMPUS ROOM SPECIAL
Latex backed Indoor - Outdoor CARPET
Fireglow orange — 2.45 Sq. Yd.
HARDING'S
Soft-N-Silky rubber backed luxury carpet
A truly beautiful bedroom carpet at a fraction of its original price.
Blue/green floral Sq. Yd. 5.25
LUMBER
2x4 STUDS
8'0" ECONOMY GRADE
4.99 Bundle of Ten
LUMBER BUYS
1x3x6' Comm. S4S ..... Each 27¢
1x4x6' Comm. S4S ..... Each 30¢
2x2x6' Comm. S4S ..... Each 42¢
2x3x6' Comm. S4S ..... Each 42¢
2x4x6' Comm. S4S ..... Each 66¢
2x6x6' Comm. S4S ..... Each 90¢
2x3x7' Utility ..... Each 77¢
2x3x8' Utility ..... Each 88¢
2x4x8' Utility ..... Each $1.20
2x6x8' Utility ..... Each $1.78
SIMULATED OAK SHELVING 12" wide
3' $1.29
4' $1.69
5' $2.10
6' $2.55
MIXES
Concrete Topping Mortar 1.69
TYPE 1 CEMENT $1.99
¼" HARDBOARD 48" x 48" Only 1.39 Sheet A Useful Buy
2½" thick insulation 100 sq. ft. roll 6.15 Each
TABLE TENNIS TABLES Top and Base Full 9' x 5' Size 22.95 Each
MAHOGANY SHUTTERS Various Sizes 3.95 Pair Useful door cut-offs
BEAUTIFUL SANDY COAST WALNUT 33.33 Sheet
DOMAN'S
280 BAY STREET 386-2151
Just Over Pt. Ellice Bridge
OPEN YOUR CHARGE ACCOUNT TODAY!
OPEN 7:30 a.m. Monday through Saturday

The Choice
for great hospitality
from
Gooderham's
Canada's First Distillery

NIXON STUFF A BIT STRONG

OTTAWA (CP)—Energy Minister Donald Macdonald said Thursday President Nixon was "putting it a little strongly" in critizing Canadian energy policies.

"It's a pretty strong statement on the president's part," the minister said after reading a report of comments the president made in a Washington speech earlier in the day.

Nixon was quoted as saying Canadian officials "can be pretty tough on us when they're looking down our throats . . . But I understand that. I don't complain about it."

Macdonald said it was only about three years ago when the U.S. was giving the cold shoulder to Canadian efforts to sell more oil on the U.S. market.

He said the Canadian position doesn't appar to be well understood in Washington and he would like to talk further with John Love, top energy adviser to the president.

The two men held a full day of talks last month.

If the Americans had their way, they would put their interests first and Canada's second in using Canadian oil, he said.

Canada takes the opposite view and, as it has always done, will see that Canadian needs are met first, he added.

Beyond that, "we'll do all we can to help them . . ."

More than one million barrels of crude oil are being exported to the U.S. daily. But there have been export controls on both crude oil and refined petroleum products since earlier this year.

McTaggart Seeks Action

VANCOUVER (CP) — David McTaggart, owner-skipper of the nuclear protest yacht Greenpeace III, called today for a clear statement from the Canadian government on its position regarding the boarding of the Greenpeace by armed French sailors, the "criminal assault" of the crew and the impounding of the vessel by France.

McTaggart, who received a serious eye injury during the boarding incident, said the government had advised him by letter it is satisfied that the French boarding party was armed and used force to subdue the Greenpeace crew and impound the vessel.

"But the same letter tells me that the problem now is 'how to proceed effectively,' that the government 'will not act . . . unless there is some reason to believe that something positive can be achieved'," McTaggart said in an interview.

The Greenpeace, a 38-foot ketch manned by McTaggart, two New Zealand women and a Briton, was boarded in August in international waters off the French nuclear testing island of Mururoa, in the South Pacific.

McTaggart was held under guard in a military hospital in Tahiti for two weeks. Other crew members were deported by the French.

France has refused to concede liability for any part of the incident, or for a similar incident in 1972 involving what McTaggart claims was a ramming of the Greenpeace by a French naval vessel.

But France announced last week that the Greenpeace had been released and could be picked up by McTaggart either at Tahiti or Mururoa.

McTaggart said today he could not understand Canada's reluctance to take any action.

He said his most recent letter from the external affairs department, which indicates French liability, talks only of "possible espousal" of his claims, and yet an earlier letter to an inquiring citizen said Canada "will be prepared formally to espouse his claim if . . . the evidence . . . should justify such action."

"I state emphatically, they have the evidence, and they admit now that they have it," McTaggart said

Canadian Peacekeepers Living in Filth: MD

CAIRO (CP) — The senior medical officer with the Canadian peacekeeping forces in the Middle East says hygiene and living conditions in their base camp here are the worst he has seen on any overseas assignments.

Maj. J. P. Vezina of Quebec City, a medical doctor, said in an interview that since the camp was set up less than a week ago he has treated at least half a dozen cases of skin infection and similar ailments.

"I've served in Cyprus, Vietnam and the Middle East in the past but I've never seen anything like this."

The doctor said he shuns publicity but his dismay at the lack of camp facilities convinced him that in this case he had to speak out.

"One night this week I went out to the camp to look around and I found that for more than 200 men there were only eight toilets, of which seven had stopped working.

"The men are upset and they're grumbling when they come to talk to me, and that's serious.

The Canadian commander, Brig.-Gen. Douglas Nicholson, says he is concerned about conditions at the camp, located at a large racetrack on the northern edge of the city, but the situation is being improved.

The Canadians are quick to point out that Egypt has done its best to help them set up the camp. The money needed to move to a better site or get out of tents into a building of some kind would have to come from the United Nations.

"Oh, so we can have it up to an acceptable standard in a month," Vezina said of the operation to improve the tent camp. "But the fact is we shouldn't have to wait that long.

"An advance party was sent over here to evaluate the site and do a lot of other things. All of these matters should have been taken care of before we moved in.

"For example, the Poles are going to set up their tent headquarters beside us. But they're not rushing in. They send in small planning groups who decide what is needed and then they go to the UN and demand the things they need and get them.

"When the Polish troops move in they'll have all the things they need."

About 170 additional Canadian peacekeeping troops are waiting in West Germany to travel to Cairo and while nobody openly admits it, their delay appears to be a result of the overcrowding and hygiene here.

One of the first things needed in the camp is mosquito netting to protect the men from flies which fill the air, attracted by horses, old stalls, filthy washrooms and outdoor cooking.

Soldiers filling their plates with fish and other pack rations Thursday arrived at their tables with the food covered by flies.

Egyptian workers try to make the toilets work but most can be found overflowing and spilling through the washrooms.

CURLING
JEUNE BROS.

RE-ELECT
William A.
(SANDY)
NOEL
in
SAANICH!

CHAIRMAN: Fire and Civil Defence Committee, Victoria-Saanich Mount Douglas Park Committee, Cedar Hill Golf Course Management Committee.

VICE CHAIRMAN: Greater Victoria Water Board.

MEMBER:
Saanich Public Works Committee
Lands and Housing
Municipal Planning
Personnel Committee
Finance and Legislative Committee
Parks and Recreation Advisory Planning Commission
Greater Victoria Cemetery Board
Greater Victoria Community Council
Greater Victoria Intermunicipal Committee
Greater Victoria Juvenile Detention Home
Joint School Planning Committee

Support the Man of Experience Who Devotes His Time to Saanich!
For
ALDERMAN
for Capital Regional Board

Transportation Phones:
477-2231 or 477-2361

NOEL, W. A. 1 X

Inserted by Noel Committee

GOSPEL RALLY
With Evangelist
STAN FORD
This Saturday
7:45 p.m.
Victoria High School Auditorium
Sponsored by
Brethern Assemblies of Victoria

SPRUCE UP FOR CHRISTMAS

DO IT NOW! WE WILL HELP WITH OUR HOST OF BEAUTIFUL COLORS, ALL IN FIRST LINE QUALITY.

★ Wall Coverings
★ Brushes
★ Rollers
★ Sundries
20% OFF

INTERIOR SATIN LATEX Gal. 5.30
FAST DRY ENAMEL Gal. 7.55
SEMI-GLOSS ONE COAT ENAMEL Gal. 8.05

SPRAY BOMBS Each 99c

PORCH and FLOOR ENAMEL
For Wood or Concrete
EXCEPTIONAL VALUE
Gallon 6.60

Free Parking
Free Coffee
Expert Advice

INTERLUX PAINT STORE
INTERNATIONAL PAINTS (CANADA) LIMITED

USE YOUR CHARGEX

Sale Prices November 16th to November 24th, '73

3261 DOUGLAS ST. (Near Mayfair) 386-2491

VOTE
BITTERMAN
HENRY X
CITY OF VICTORIA

LADIES and GENTLEMEN (Voters of Victoria) Please Read This Very Carefully.

JUST WHO IS HENRY BITTERMAN?

1. Born in Melville, Saskatchewan, 53 years ago.
2. Has lived in Victoria for over 27½ years.
3. Has been in the Real Estate Business for 15½ years, (all of them in Victoria).
4. Is a veteran of the 2nd World War, having served in the front lines as an infantryman.
5. Had the honour to be asked by his Colonel to be one of his officers.
6. Was a qualified mountain climbing instructor, a physical training instructor; took other courses as combined operations, combined commando, etc.
7. Is a graduate of a Theological College.
8. Plays several musical instruments (has played also in several brass bands).
9. Has worked in Sunday Schools work, with young people, and skid road work.
10. Had privilege to be nominated president of the Victoria Constituency of a certain political party in 1954. (Declining nomination in favour of an older, more knowledgeable person). For past 10 years belonged to no political party. Is definitely an independent.

As You people know, and have seen, in the past and at present, the various methods of attack and barbs by various groups, against me; I'm going to have to ask many of you to make a special effort to come out on election day and vote for me. I have no group, club, or organizations behind me. Not even a particular individual or sponsor, etc. I am strictly on my own, financing myself also, and am anxious to be your representative, work for you, and fight for you when necessary.

Some of the many things I would like to work towards and see that they are done, as your Alderman are:

1. Co-operate with the provincial Government in eliminating the large tracts of parking area utilized by the Provincial Government employees in James Bay, build a large, several-storey parking structure behind the Red Lion Hotel, Cloverdale area, or any suitable area, where these employees would park their cars and be Bussed to and from their work. This would eliminate hundreds of cars coming into town and congesting traffic every working day. The land in James Bay should be sold to be used for private homes and a beautiful large smart shopping centre built on the widest street in James Bay, Superior Street.
2. An underground tunnel built on Douglas St., under Hillside Ave., thus giving smooth flow of traffic out of Town and eliminating the Terrible long lineups and congestion at Vancouver Island's most heavily travelled intersection.
3. A bridge built, footing at the Bapco paint site and over on Victoria West side, taking all heavy Truck traffic away from downtown.

   See that such foolish spending as the $1,029,000 paid for the Ocean Cement property (by the Black Ball Ferry), which is less than one acre of land, never happens again; and as you know now Council doesn't really know what to do with it; except use it as a park (or a Hippie Scratch Pad).
5. People fixing or improving their homes to be given a reduction in taxes (an incentive for them to do so) thus improving the appearance even more of our beautiful little City, instead of the Increase in taxes which they now receive, thus discouraging them from improving their properties.
6. BAD MONEY LOSERS owned and run by the City, such as The McPherson Playhouse, to be sold to Private Enterprises (and thus be run more successfully for the community). The money obtained thereby to be used to build the Douglas St. Tunnel and the Inner Harbour Bridge mentioned before.
7. In 1962 the City had $9,000,000 in which to run the City's business; in 1972 the City had $26,000,000. And Still Our Taxes Went Up. INCREDIBLE, BUT TRUE. Terrible and foolish expenditures caused this. If city aldermen and mayors over the past years operated their own business as they do the city's, they would all be broke definitely. Many More things could be mentioned; but please, VOTERS, force yourself to get out and vote, I know it takes effort. Please, Do me one big favour and vote for Me.

HENRY BITTERMAN X
ALDERMAN
CITY OF VICTORIA

(A Resident and Taxpayer of Victoria—Living in James Bay)

I'll appreciate it very much; and of course if I wouldn't be a good alderman you could always vote me out. I need YOUR INDIVIDUAL SUPPORT, as you see I'm certainly getting group opposition.

Thank You very much in advance. Remember, Bless Your Hearts, Push Yourself out to Vote, for Me. PLEASE

Inserted by Henry Bitterman for Alderman

BEFORE THE JUDGE

A 26-year-old man asked to be sent to jail when he appeared before Judge William Ostler in Victoria provincial court Thursday, but the judge turned him down.

"I feel you should lock me up from society," said Darryl Butler, address not known, who was before the court for sentencing in connection with a charge of false pretenses.

"It is unusual for a person in this situation to make such a suggestion," replied Ostler. "I don't want to lock you up. I don't think that would do any good."

Police said Butler had used another person's charge plate to purchase $74 worth of goods from The Bay on Sept. 19. He pleaded guilty Oct. 24.

The judge noted the accused had no record and said by asking for a jail term he had indicated he had "a very deep-seated problem."

Instead, said Ostler, he would suspend sentence and place him on one year's probation.

★ ★ ★

Carol May Marshall, 27, of 120-229 Gorge Road was ordered to stand trial before a judge and jury following a lengthy preliminary hearing before Ostler.

Marshall faces three charges — possession of marijuana for purposes of trafficking, possession of hashish and possession of LSD, laid Oct. 20, 1972.

A co-accused, David Bapty, 28, was discharged because of insufficient evidence.

★ ★ ★

Two women who pleaded guilty to separate shoplifting offences at Woolco were each fined $250.

Nellie Julia Gray, 65, of 3415 Veteran, was charged Wednesday after a store official saw her put some soap and skin cleanser worth about $6 in her purse and leave.

Rosemary Sieh, 32, of 1938 Trans Canada Highway, was charged Nov. 2 when she was seen placing $23 worth of items in her purse. Police said she had $60 on her when arrested.

★ ★ ★

Fines of $350 were handed down by Judge Harold Alder to Walter Charles Frederick Newcombe, 66, of 110-1701 Cedar Hill Crossroads, Karl Laughton Rice, 23, of 2813 Scott, and John Archibald Gibbs, 49, of 2051 Granite, who pleaded guilty to impaired driving.

Rice's charge stemmed from an accident Sept. 3 on Goldstream Avenue, Newcombe's from being stopped by police Oct. 3 on Richmond and Gibb's from being checked on Quadra Aug. 3.

Alder imposed three-month driving bans for Newcombe and Rice but left the term of prohibition for Gibbs in the hands of the superintendent of motor vehicles.

Alder set a $350 fine for George Andrewd Tyson, 33, of 3809 Rowland, who pleaded guilty to having care or control while impaired Tuesday evening. Police found the accused sitting in his car, engine running and keys in the ignition, outside 3216 Cook.

An additional $100 fine was imposed when Tyson appeared late for his court appearance and was charged with being unlawfully at large.

Judge Alder prohibited the accused from driving for six months and placed him in nine months probation with the condition he receive therapeutic treatment for an alcohol problem.

FOR
ABILITY
DEDICATION
EXPERIENCE

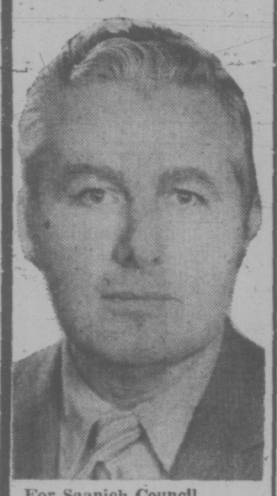

For Saanich Council
Regional Board.

ISHERWOOD

Inserted by F. Isherwood

MUNICIPAL ELECTIONS

An Appeal to Voters of Greater Victoria

If my street is an extension of my home — and my neighborhood, an extension of my street — my city, an extension of my neighborhood — my suburb, a breathing space for my city, it would follow that Municipal elections are more important than the Federal ones.

If my house burns down and my city is saved, I have incurred a temporary loss; if my city is destroyed and my house is saved — my loss is total.

If I live in Canada, I do not live ALL over Canada. No-one does. Therefore, Canada, to me, must be my village, my town, my countryside. If I claim to love Canada then I must love my town, which is Canada to me.

Therefore to piously proclaim love of country without preserving and adding to my city's unique character and beauty is sheer blatant hypocrisy.

For years now we have endured myopic, self-seeking "progress" minded aldermen and mayors and for years now our city and countryside, our culture and traditions have grown closer to typical American homogenization and flatness.

To reverse this commercialization of our true home, I urge the voters of Greater Victoria to vote and work for the election of the following candidates.

VICTORIA

FOR MAYOR: PETER POLLEN

FOR ALDERMAN: Mike Young
Kay Lines
Margaret Richards

For Regional Director: Peter Pollen, Con Spence

OAK BAY

FOR MAYOR: BRIAN SMITH

FOR ALDERMAN: Doug McKellan
Terry Rexton
Norman Plimlott

For Regional Director: John Goult

SAANICH

FOR MAYOR: ED LUM

FOR ALDERMAN: Sandy Noel
F. R. Severson
Maurice Johnson
Major Charles Goodman
Mel Couvelier

For Regional Director: Sandy Noel, F. R. Severson

Let us show love of country and combine to make our Canadian culture and heritage truly a symbol of beauty and uniqueness.

Let's become the first part of Canada to cast a 60% vote in the Municipal elections.

MONTE VANTON
4351 Gordon Head Road,
Victoria, 477-4439

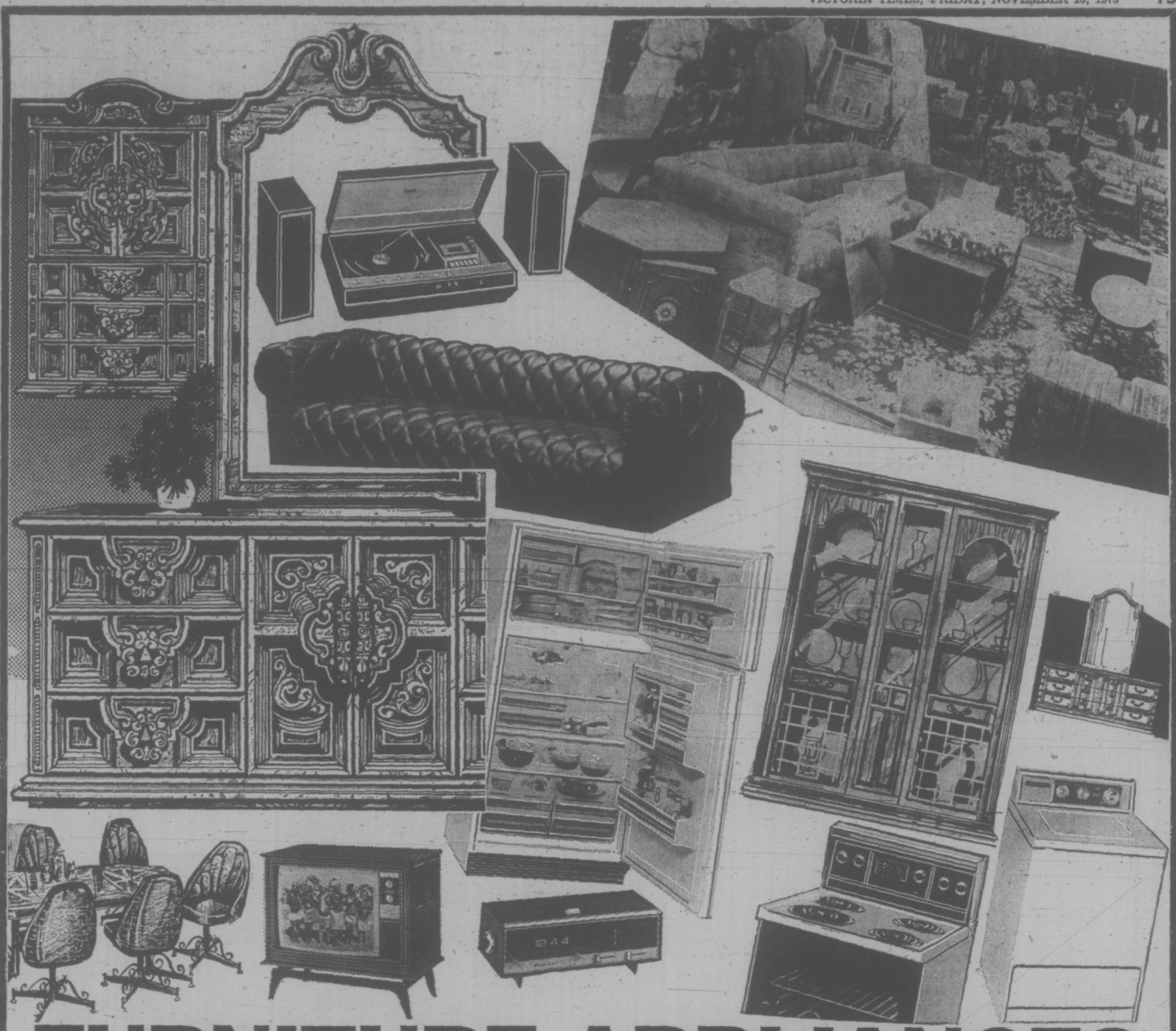

FURNITURE-APPLIANCES
COLOR TV - STEREOS

OUR
WAREHOUSE
Is Jammed to the Roof!
WE MUST
MAKE
ROOM

HURRY
FOR
BEST
SELECTION

All Items
subject to
Prior Sale

Prices Slashed
only on condition of
Instant Removal

First Come
First Served

All Sales
Final
Please

TERMS:
On the Spot Financing
We can arrange for you
NO MONTHLY PAYMENT
'TIL MARCH 1, 1974
With only 10%
DOWN PAYMENT

No
Phone
Calls
Please

PLEASE!
NO STORAGE WHATSOEVER
. . . NOT EVEN FOR ONE DAY
Bring your own Truck, Station Wagon, Car, Camper, Trailer and haul it away with you. Or—Please arrange your own instant delivery.

THE TRADERS
715 FINLAYSON ST. (Top of the Town) PHONE 388-6264

OPEN MONDAY—FRIDAY 9 a.m.-9 p.m.
SAT. 9 a.m.-6 p.m.
715 FINLAYSON ST., VICTORIA, B.C.

TEAMSTER 'NAVY' WASHED UP

DETROIT (UPI) — The Teamsters' Union has a "navy," and it is cruising a picket line in the middle of the River Rouge off Detroit.

The single ship in the union fleet is a 28-foot cabin cruiser owned by Fred Schumacher, 49, one of 360 members of Teamsters' Local 283 who have been on strike against Marathon Oil Co. since Nov. 2.

The boat and its three-man crew have patrolled the river for a week to stop anyone from crossing the watery picket line to load a Marathon barge with oil. So far, no one has crossed the line.

But the $3,000 cruiser stalled Thursday and died in mid-river. It was out of gas.

"It must be that cheap Marathon gas we're using," said crew member Joe Rusis.

Then, to the embarrassment of Schumacher and his crew, the boat drifted across its own picketline and went ashore at the Marathon refinery.

A TV Set for $8,000...

WASHINGTON (WP) — Consumer products would cost up to 20 times as much if they were made by major U.S. defence contractors who are spared the cost-cutting pressures of competition, the congressional subcommittee on economy in government was told Thursday.

Industrial engineer Ernest Fitzgerald, fired by the U.S. Air Force in 1970 after disclosing a $2 billion cost overrun for C-5A transport aircraft, supported the assertion with defence department data.

He used a $400 color television set as an example. If manufactured by some electronic firms retained by the Pentagon, the price of the same set would be around $8,000, providing anyone would pay it, Fitzgerald said.

The current defence department budget is $81.1 billion or about 30 per cent of the government total of $268.7 billion. On Tuesday the General Accounting Office warned Congress that the estimated cost of 45 major weapons systems went up $2.7 billion in the six-month period ending June 30.

The basic reason for waste in defence procurement is that the system rewards waste and punishes aggressive cost-cutters, Fitzgerald told Sen. William Proxmire (Dem.—Wis.), chairman of the joint economic unit.

No Blame Cited In 3 Deaths

QUESNEL (CP) — A coroner's jury Wednesday attached no blame for a June traffic accident which killed Joseph Meier, 18, of Chilliwack, Brenda Morris, 21, Donna Goodwin, 26, both of Prince George, and Kenneth Graham, 47, of Ukiah, Calif.

Meier and Graham were driving separate vehicles which met head-on.

IN VICTORIA

KAY LINES for ALDERMAN

- TOTAL PLANNING
- WARM BUS SHELTERS
- VASTLY IMPROVED BUS SERVICES
- SECURITY OF TENURE IN RENTED APARTMENTS
- NO MORE CONDOMINIUM CONVERSIONS
- FREE TRANSPORT FOR SENIOR CITIZENS

VOTE LINES | X

Inserted by the Kay Lines for Alderman Committee

Who invented the Bloody Mary?

Smirnoff

The Vodka that leaves you breathless.

ED LUM for SAANICH MAYOR

ED LUM

wants to be your next

MAYOR

ED LUM in 8 years on Council has served on all committees of Council.

AS MAYOR, ED LUM will be Chairman of The Police Commission, with the police training he had received, this position will not be new to ED LUM.

ELECT THE CANDIDATE WITH THE BEST QUALIFICATIONS.

ED LUM is the only candidate who fully understands the management of your Protective Services, having served 2 years as Chairman of the Fire Committee.

THE NATURE of ED LUM'S business, mainly survives on careful management of expenditures.

ELECT THE RIGHT MAN AT THE RIGHT TIME
SAANICH NEEDS A FULL TIME MAYOR

VOTE

LUM, Edward Fook Lui | X

SAANICH MUNICIPAL POLLING STATIONS

Cloverdale Elementary School, Cordova Bay Elementary School, Glanford Elementary School, Gordon Head Elementary School, Mt. View Secondary School, Prospect Lake Elementary School, Richmond Elementary School, Royal Oak Junior Secondary School, St. George's Hall, St. Joseph's School, St. Luke's Hall, St. Martin's-in-the-Field's Hall, Tillicum Elementary School.

Inserted by Lum for Mayor Committee. For transportation to polls, Saturday call 477-1471, 479-4711, 477-8912, 477-4464.

Trans-Pacific Rafts Blown Awry

GUAYAQUIL, Ecuador (Reuter) — Three rafts trying to reach Australia from Ecuador are being swept southwards by strong winds and may have to be taken in tow, said radio reports reaching here Thursday.

The rafts are participating in an expedition that is trying to prove pre-Colombian Huancavilca inhabitants of Ecuador navigated the Pacific and reached Polynesia in similar craft. Canadians are among the crew.

Vital Alsar, the 38-year-old Spanish leader of the 12-man expedition, was quoted as saying the rafts were being driven directly south instead of southwest and would miss their target, Mooloolaba Beach in Australia, unable to correct their course.

Alsar, a former French Foreign Legion member, spoke to an Australian ham radio operator and the conversation was picked up here by Joe Magen, an Ecuadorian engineer and amateur radio enthusiast.

Magen reported the rafts were only 200 nautical miles from the Australian coast, after completing most of their 10,000-mile voyage.

He said the Australian asked whether Alsar wanted to be taken in tow. The Spaniard said he would make further effort to correct the rafts' course before giving a final answer.

Canadian sources said four Canadians are among the 12 men: Greg Holden, of Clear Lake, Man.; Mark Modena, of Montreal, and Ferdinand Robichaud and Gaston Collins, of Quebec City.

The rafts are 35 feet long and made entirely of logs and cane, with no metal attachments, similar to the ancient Huancavilca craft.

The expedition is Alsar's third attempt. In 1967 his raft sank but he reached Australia in another raft in 1970 after 161 days.

The expedition is intended to provide conclusive proof the Huancavilca could have reached Polynesia in fleets of rafts as well as singly.

50-CENT GAS 'MILESTONE'

DETROIT (AP) — For the first time, the price of premium-grade gasoline has topped the 50-cent-a-gallon mark at some Detroit-area service stations.

"The 50-cents-a-gallon price may be a milestone, but it is a milestone you'll look back on very rapidly," said Charles Shipley, executive director of the Service Station Dealers Association of Michigan.

The United States measure is four-fifths of an imperial

GOSPEL RALLY
With Evangelist
STAN FORD
This Saturday
7:45 p.m.
Victoria High School Auditorium
Sponsored by Brethern Assemblies of Victoria

FOR CONTINUED PROGRESS IN SAANICH
RE-ELECT

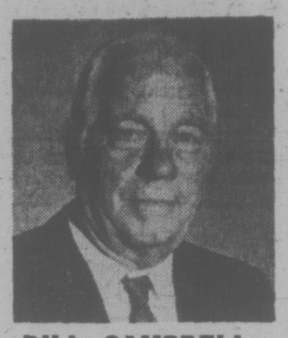

NINE YEARS COUNCIL EXPERIENCE

EIGHT YEARS CHAIRMAN OF PUBLIC WORKS

For Orderly Planning and Protection of our Environment

BILL CAMPBELL

Strongly supports the proposed 5 year Capital Works Program. He believes it to be necessary for the continued orderly development of our Municipality.

FOR THE BEST VALUE FOR YOUR TAX DOLLAR
RE-ELECT CAMPBELL

SATURDAY, NOVEMBER 17

For Transportation
479-3904 658-8583 385-1276

Inserted by Campbell for Council Committee

CASHWAY LUMBER
WHERE CASH BUYERS SAVE MONEY

Great PANELING SALE

SAVE MONEY
ON ALL HOME RENOVATIONS AND IMPROVEMENTS
PRICES TO SUIT YOUR BUDGET

REPEAT OFFER — NEW SHIPMENT WOODGRAIN PANELS
Your choice of: Hickory — Pecan — Sienna Oak — Cedar — Eldorado Oak — Ash — Teak — Walnut.
CASHWAY PRICE ONLY $3.99

RUSTIC STOCKADE PANELS
A lovely rustic rough sawn panel — Something different for your rumpus room. Brown and grey. CASHWAY PRICE, ONLY $3.99

BURLAP PANELS
Bright and gay for a feature wall. Pumpkin, Lime, Sand. CASHWAY ONLY $3.99

ECONOMY PANELS
For Workshop Areas 4x8x1/4"
Natural Burlap CASHWAY ONLY 2.99
4x8x5/32" Particle Board CASHWAY ONLY 1.99

CEILING PANELS
— SQUARETEX —
4x4x1/4" Natural CASHWAY ONLY $1.39

EXOTIC PLYWOOD PANELS
A PANEL TO SUIT EVERY ROOM IN THE HOUSE.

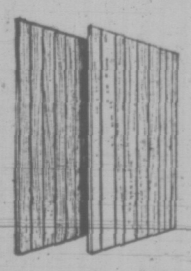

New and exciting! 4x8 Scandia Walnut — Butter Nut — Golden Elm. CASHWAY ONLY $4.99

HARDBOARD PANELS
4x8x1/8" 2.19
4x8x1/4" 2.49
4x4x1/4" 99¢

PEGBOARD PANELS
They look great painted bright colors.
4x8 — 1/8" 2.59
4x8 — 1/4" 3.69
LOW, LOW PRICE

LUMBER
8' Economy studs 50¢
8' Utility studs 95¢
8' STD and BTR. Spruce studs 1.16
2x3—6' 40¢
2x3—7' 45¢
2x3—8' 89¢
2x4—7' 65¢
1x4 Strapping Per lin. ft. 8¢
1x3 Strapping Per lin. ft. 6¢

HARVEST SERIES OF PECAN
Lovely panels — Rich enough for all interior decorating. Five warm toned colors: Golden Pecan, Honey Pecan, Butter Pecan, Saddle Pecan, Burnt Auburn Pecan. CASHWAY, ONLY $6.89

PANELS FOR LIVING ROOM — DENS — FAMILY ROOMS
4x8 Prefinished Panels—V-grooved, Polynesian, Dusty Gold. CASHWAY, Only $6.85
Irish Tan and Twilight Amber. CASHWAY, Only $6.85
Apache and Renfrew Slate. CASHWAY, Only $7.49
Russet, Cameo, Pecan, Woodrose. CASHWAY, Only $7.89

POWER TOOLS AND POWER TOOL KITS
It's always so hard to decide what to get for Dads and husbands. Here is the answer! POWER TOOLS.
DRILLS — SAWS — SANDERS — ROUTERS

ONLY $19.95 CHECK AND COMPARE
RANGE HOODS
Avocado or Harvest Gold (One Speed)

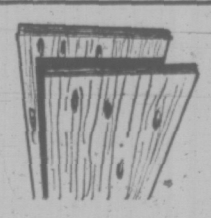

PREFINISHED SHELVING
So easy for home projects — Book shelves—Home Entertainment Centres.
MAHOGANY FINISH
We have the brackets and standards too!
3/4 THICK
12" x 36" ONLY 3.49
12" x 48" ONLY 4.69
11" x 60" ONLY 5.79
6" x 36" ONLY 1.79
6" x 48" ONLY 2.31
8" x 36" ONLY 2.32
8" x 48" ONLY 3.08
8" x 60" ONLY 3.81
10" x 36" ONLY 2.86
10" x 48" ONLY 3.81
10" x 60" ONLY 4.77

IT PAYS TO SHOP CASHWAY FIRST!

PREHUNG DOORS
Good quality — Ready to install 2'0" and 2'4", 2'6" or 2'8" wide by 6'8" high. CASHWAY $23.95
(Passage Set Extra)

Be Ready for CHRISTMAS PAINT NOW!
Mix your own colours!
INTERIOR LATEX, SEMI-GLOSS AND GLOSS
ALL AT SPECIAL LOW CASHWAY PRICES
Rollers and Trays — Thinner — Turpentine — Brushes
THIS IS WHERE IT'S AT!

CERAMIC TILES
4 Sizes — Many colors
1 1/8"x1 1/8" sq. ft. 89¢
1 1/16"x1 1/16" sq. ft. 1.20
1"x2" sq. ft. 1.20
1 1/2"x1 1/2" sq. ft. 1.20
KITCHEN AND BATHROOM

Everything for the home builder. Save the Cashway. Truck-load lot prices, ask for a quotation on your material —you will save money.

CEILING TILES
Top Quality — 12"x12" — 12"x24" 16"x16" PER CARTON $12.95
Bigger size—fewer to put up, 16"x32" CASHWAY, Ctn. $13.95

FIBREGLASS INSULATION
2 1/2" thick—15" roll covers 100 sq. ft. CASHWAY $6.95

TABLE LEGS
New stock — Lovely Shapes 4" to 24"
PRICED TO SELL

RUMPUS ROOM SHELVING
Just the thing for book shelves, bench tops, bar shelves.
11 1/4"x96"x5/8" thick plain particle board. ONLY $2.19
With Teak overlay ONLY $2.79

K-LUX PANELS
Make lovely room dividers.
AMBER 2'x4' 2.95
AMBER 2'x6' 3.95
GREEN 2'x4' 2.95
GREEN 2'x6' 3.95

PEEL 'N STICK FLOOR TILES
Easy to put down. Fix up the rumpus room, kitchen or bathroom Christmas.
GOOD SELECTION OF COLORS AND PATTERNS
CASHWAY, ONLY 25¢ ea.

SLEGG'S CASHWAY LUMBER
Victoria's Only Cashway Lumber Yard
3955 QUADRA ST. 479-7151
9764 FIFTH ST., SIDNEY 656-1125
Open 7:30 a.m. to 5:30 p.m., 6 Days a Week

DRIVE with a SMILE to ENSIGN CHRYSLER PLYMOUTH

Plymouth
CHRYSLER
Dodge Trucks
SALES/SERVICE

SAVE HUNDRED OF DOLLARS

NEAR NEW 1973 PLYMOUTH FURY II
4-DOOR SEDAN

360 V8 Motor, automatic, power steering, power disc brakes, custom radio, rear defogger, heavy duty suspension, white sidewalls, deluxe wheel covers.
Stock No. 5098
Reg. $5026.77
SALE PRICE $3993

BRAND NEW 1973 PLYMOUTH FURY III
4-DOOR HARDTOPS
FACTORY AIR

360 V8 Motor, automatic, VINYL ROOF, POWER STEERING, power disc brakes, custom radio, rear speaker, rear defogger, white sidewalls, power door locks and trunk release, light package, deluxe wheel covers.
Stock No 5112
Reg. $6029.83
SALE PRICE $4994

Brand New 1973 Chrysler Newport Custom
2-DOOR HARDTOP

400 V8 Motor, automatic, power steering, power disc brakes, power seat, custom radio, rear defogger, white sidewalls, vinyl roof, wheel covers.
Stock No. 7038
Reg. $6243.38
SALE PRICE $5151

ENSIGN
CHRYSLER — PLYMOUTH
Downtown
YATES AT COOK 386-2411
Dealer Licence D3013

PARTS OF THIS PAGE ARE IN COLOUR

FOR A
DEDICATED — QUALIFIED
ALDERMAN RE-ELECT
JEAN BUTLER
IN CENTRAL SAANICH

- Will strive for real value of your tax dollar.
- Always available to hear your views.
- A practical common sense approach to urgent matters facing council, namely planning, sewer, water and drainage.
- Ability to make decisions and get results.

Quietly Doing an Effective, Efficient Job

(Inserted by Butler for Alderman committee)

BIG CROP TO BLAME

VANCOUVER (CP) — A bumper crop of apples is to blame for the plight of the Okanagan fruit grower not the railways' inability to move the crop to eastern Canada, says CP Rail.

In a telegram to Transport Minister Jean Marchand, the B.C. Fruit Growers Association and B.C. Tree Fruits Ltd. said the industry was in a crisis condition because the railways could not supply enough boxcars.

But Bob Ferguson said CPR's current car supply to the fruit industry was adequate to meet the regular amount of traffic the growers commit to the railway.

"Compared to a few years ago the fruit industry has committed decreasing amounts of traffic to railways with an increasing proportion going by truck," said Ferguson.

"We have commitments to other shippers in the beef and frozen food industries who have agreements to give railways a major share of their traffic.

"With that sort of commitment we have to give those customers first priority."

Ferguson said because of the bumper crop in the Okanagan "they (the growers) have had a peak situation which is difficult for us to meet. "We are now mainly a standby carrier in the fruit business."

CN spokesman Al Menard said there was a shortage of boxcars for all industries.

TOMORROW
IN OAK BAY
Re-Elect NORMAN PIMLOTT
For Alderman
PIMLOTT, N. A. | X
Transportation and Information 385-9741

Oak Bay Students Given Scholarships

Scholarships totalling $19,065 were awarded to top Oak Bay secondary school students in a ceremony Wednesday at the school.

Winners of the University of Victoria president's scholarships ($500) were Brian Maki, Rowan Birch, Brian Watts and Michael Collins.

Maurice Wiart won the Chris Spencer scholarship ($500), and Brian Maki the Standard Oil scholarship ($500).

Helen Morrison won the Texaco Canada merit award for four years' university tuition.

Margaret Mainwaring received the Nancy Greene scholarship ($750) and Douglas Renfrew the Victoria Evening Optimist vocational scholarship ($300).

The Greater Victoria Teachers Association bursary ($200) went to Margaret Oliver, the Stanley Holmes memorial scholarship (classics, $200) to Blair Marshall, and the Parent-Teachers Association award (education, $200) to Beverly Walker.

The Kiwanis Club scholarship ($150) went to Donal Macartney, the Reach for the Top scholarship ($135) to James McCall, and the Reach for the Top (1971) perpetual scholarship ($75) to Lorie Bradley.

Jonathan Gage and Susan Shimmin won Oak Bay Lions Club scholarships ($150) and Jill Singleton and Patricia Boyes won Community Arts Council fine arts awards ($100).

Henry Pejril received the Administrative Management Society award ($100).

B.C. High School Basketball Association awards went to Chris Trumpy ($200) and Grant Boland ($100), and the Vancouver Island basketball scholarship ($100) went to Brian Sutherland-Brown.

Susan Blake received the Kiwanis Spades bursary ($100), Marjorie Burkholder the IOOF bursary ($150) and Ian Graham the Order of Royal Purple scholarship ($100).

Oak Bay secondary school merit awards ($50) went to Tim Page and Bob Botterell.

Winners of the B.C. government $200 scholarships were: Grant Aldous; James Atwood; David Bassett; Rowan Birch; Lorie Bradley; Donald Carson; Simon Churchill; Michael Collins; Tom Curran; Catherine Dawson; Maria DeHaan; James Donaldson; Margaret Edmonds; Jane Edwards; Pamela Ferguson; Paul Flanagan; Andrew Foster; Jonathan Gage; Ian Graham; Paul Griffin; Peter Hertzberg; Gregory Horne; John Hough; Raymond Johnston; Terrence King; Leslie Lee; John Leedham; Donal Macartney; Margaret Mainwaring; Brian Maki; Blair Marshall; James McCall; Helen Morrison; Sheila Murray; Thad Newman; Alison Nicholson; Margaret Oliver; Stephen Paine; Henry Pejril; David Reid; Anne Reinhard; Susan Shimmin; Jill Singleton; Jeannine Stutter; Brian Sutherland-Brown; Sarah Tayler; Jeremy Taylor; Susan Trythall; Brian Watts; Pamela Welch; Maurice Wiart; Catherine Williams; John Willow; and Lavinia Wong.

JOINT EFFORT

DALLAS (UPI) — Two Russian spacecraft have been targeted for landings on Mars this winter with the aid of American maps and in return the Soviets have agreed to share their scientific findings.

Dr. Harold Masursky, chief geologist for the highly successful Mariner 9 Mars satellite, said the Russian mission could affect U.S. plans to land two large Viking spacecraft on the planet in 1976.

"If they successfully land and find conditions are very different (from what is expected), it will give us a chance to change our spacecraft," Masursky said Wednesday.

"We have made maps for them and in turn, they are supposed to tell us what their results are," he said. "It's a small investment for a very large return."

Labrador Oil Find

ST. JOHN'S, Nfld. (CP) — The Newfoundland government says a promising oil find has been reported off the coast of Labrador.

In its weekly newsletter released today, the government said the find was made recently by Eastern Consortium, an affiliate of Total Petroleum North American Ltd. which is a wholly-owned subsidiary of Compagnie Francaise des Petroles.

The government said first reports of the discovery were "excellent."

SAANICH
ALDERMAN
VOTE —
MARY CASILIO
"For the People"
Casilio, Mary | X
Inserted by M. Casilio

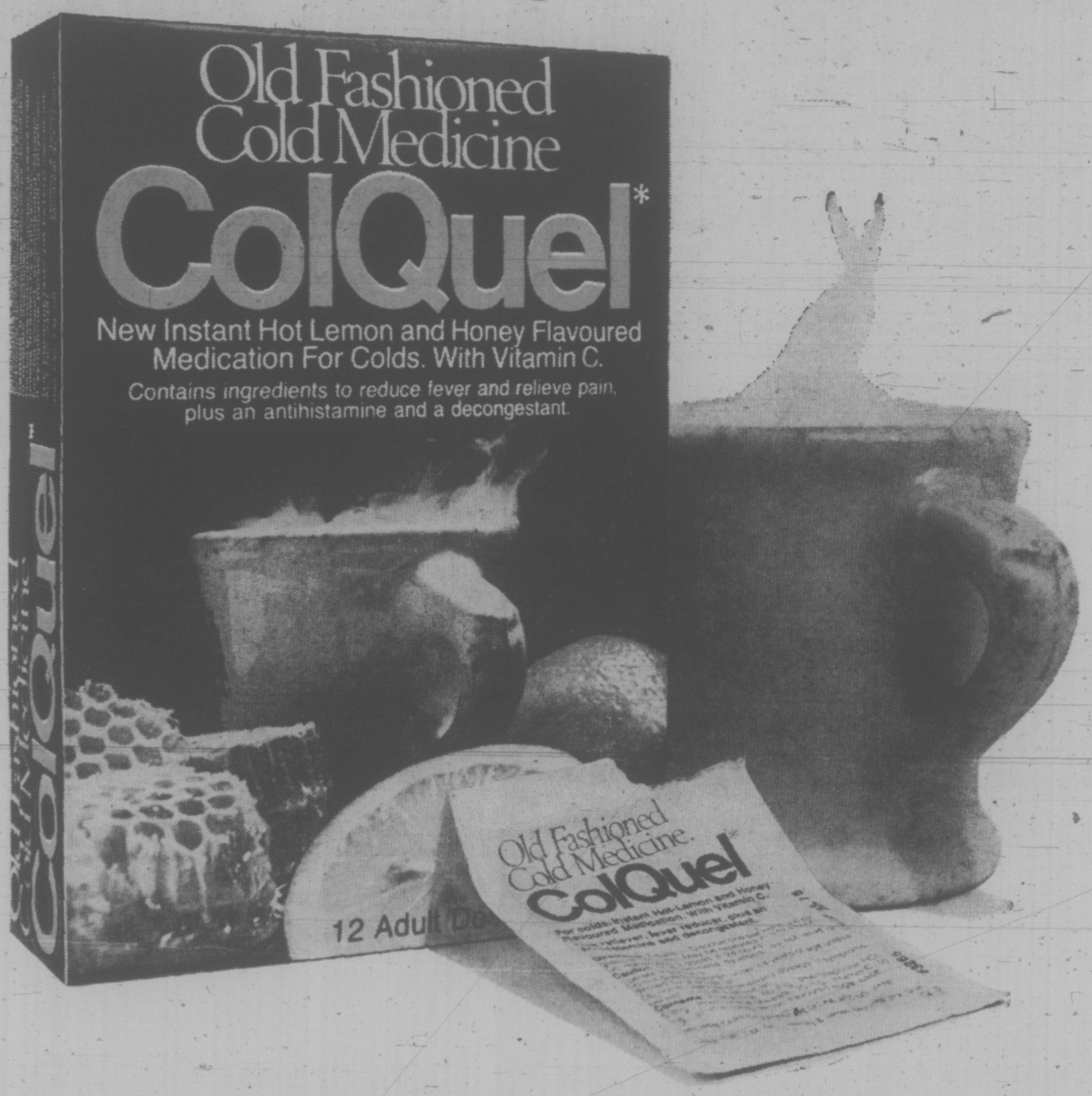

Introducing ColQuel*

A medicated, hot lemon flavoured cold remedy with the soothing taste of honey. And with Vitamin C.

ColQuel: An Old Fashioned Cold Medicine.

Why hot lemon?

When you have a cold, a hot, lemon-flavoured drink makes you feel comforted and soothed. That's why ColQuel is in a "hot-lemon" form. A hot drink cold remedy also warms you up when you feel chilly and miserable. And that's another reason for ColQuel's medicated hot-drink form.

ColQuel has the soothing taste of honey.

Did your mother give you lemon and honey when you were a child? To bring back that nice experience, we've given our hot-lemon ColQuel, a taste of honey! But even though ColQuel is as comforting as an old-fashioned cold medicine, ColQuel is a thoroughly modern remedy.

ColQuel: A Modern Cold Medicine.

3 Fast-acting ingredients — and what they do.

ColQuel contains the same types of modern ingredients you expect in today's cold medicines...only you take them in a hot drink.

Here are the ingredients in ColQuel. And here's what they do to relieve your cold symptoms.

Acetanilide: This ingredient goes to work to help ease your chilly, feverish feeling . . . and relieve the aches and pains that often go with a cold.

Phenylephrine HCl. This ingredient works in your bloodstream to help "dry-up" those annoying nasal secretions that have you sneezing, sniffling and blowing your poor red nose.

Pheniramine Maleate: This ingredient helps to unclog your swollen, stuffed-up nasal passages, so you breathe freely again.

These are scientifically modern ingredients...and they help bring you the fast relief you want when you're shivering, aching, sniffling and blowing!

One thing more ColQuel brings to you: vitamin C.

ColQuel. Feels like an old-fashioned remedy — acts like a modern one!

All the old-fashioned comfort of a hot drink cold remedy. With a soothing flavour of honey! You'll agree ColQuel is not only a good old-fashioned remedy; it's an up-to-date, fast acting one, too. With 3 ingredients to combat your cold symptoms...and the addition of Vitamin C!

ColQuel

An old-fashioned cold medicine...that's new.

*Reg. Can. T.M. Menley & James, Montreal 379, Quebec.

Triple Crown.
For the
light drinker.

Triple Crown Canadian Whisky by Gilbey.

Truce Role Seen Threat To Oil Flow

McKINNON

OTTAWA (CP) — Government willingness to have Polish troops join the United Nations peacekeeping force in the Middle East jeopardizes continued Arab oil shipments to Canada, the Commons was told Thursday.

Allan McKinnon (PC—Victoria) said External Affairs Minister Sharp's acquiescence to Russian charges that Canadian troops have to be balanced by Polish troops confirms suspicions the Arabs might have about Canadian neutrality.

To accept that Canadian troops have a pro-Israeli bias comparable to the explicit pro-Arabs bias of the Poles is demeaning to Canadian troops who profess to be objective peacekeepers, said McKinnon.

He was speaking in a special Commons debate on Canada's contribution to the United Nations Middle East Emergency Force in the Middle East.

The Commons approved by voice vote a government resolution seeking approval of its decision to participate in the special force, six days after the first troops started moving out.

Canada has already sent 500 men, plus equipment, to the Middle East to provide communications. They are expected to be operational by Monfay.

In the meantime, the government is to decided this week whether to supply another 150 men and six aircraft following a subsequent UN request.

Canada has blundered onto the force, presenting the "spectacle of a member of the cabinet implicitly confirming that Canada is so pro-Israeli" that a balance with communist pro-Arab troops is necessary, McKinnon charged.

★

Hees Urges NATO Hike

OTTAWA (CP) — Progressive Conservative defence critic George Hees called again Thursday for an increase in the size of the Canadian contingent to NATO.

He used the special debate on Canada's contribution to the United Nations Emergency Force in the Midlle East to make his NATO plea.

The 5,000 Canadians in West Germany are equipped with worn-out and obsolete equipment while facing a Warsaw Pact force whose conventional weapons are being considerably improved at a faster pace than those of the NATO forces, he said.

Canada should honor its 25-year-old pledge to keep 10,000 men in Europe, he added.

Several years ago Canada reduced its European force by half, but has men and aircrift in Canada designated for European duty in the event of an emergency.

Baby Bonus Increase Nearer

OTTAWA (CP) — The Commons welfare committee completed study Thursday of proposed legislation to increase family allowances to an average of $20 a month per child and returned the bill to Parliament for approval.

Under the new act, expected to take effect Jan. 1, 1974, benefits would be taxable.

Ottawa will pay the average $20 a child to each province. The provinces will determine the amount of the allowance, but they must give a minimum $12 a child to mothers. This enables lower payments to the wealthy and higher payments to the poor.

The bill is expected to get speedy Parliament approval.

Out 10 Games

ALBANY, N.Y. (AP) — The North American Hockey League has suspended Bill Goldthorpe of Syracuse Blazers for 10 games for an altercation with a linesman.

Hanging 'Only Deterrent'

OTTAWA (CP) — The words "you shall hang by the neck until you are dead, and may God have mercy on your soul" are the only real deterrent to killers, the Senate was told Thursday.

Sen. Guy Williams (Lib.—British Columbia) said he has had two young friends murdered and can't find sympathy for killers.

The senate is debating the government's controversial partial ban on hanging. The bill, which passed the Commons Oct. 24, would ban hanging for five years, except for killers of on-duty police officers and prison guards.

Sen. Williams, said people deserve to be protected and "although I may be a bit prejudiced, I will not support the bill."

Munro Eyes the Navy

OTTAWA (CP) — The possibility of using Canadian naval vessels for surveillance and control of foreign fishing fleets was raised Thursday by Environment Minister Jack Davis.

Davis appeared before the Commons external affairs committee, which is discussing proposals for the 1974 Law of the Sea conference, including a minimum 200-mile offshore fishing limit.

Donald Munro (PC — Esquimalt-Saanich) said Canada had enough trouble keeping track of foreign vessels with only a 12-mile limit and asked if the coast guard and the navy would be brought into action if a 200-mile limit goes into effect.

Davis said it would have to be a combination of defence department and fisheries protection service patrols, combined with aircraft surveillance.

Canada, with the support of other coastal states, has proposed a 200-mile limit or, where the continental margin extends past this, to the outer limits of the margin.

Canada would not be very credible if it proposed such a wide margin without a fleet to enforce it, Munro suggested.

When deputy environment minister R. F. Shaw said increased use of aircraft and if new satellites will facilitate control of foreign vessels, Munro retorted, "They don't shoot:"

Leonard Legault, director-general of the international division of the fisheries and marine branch, said offending vessels would be banned from Canadian waters.

Munro remained unconvinced, saying "We'll just shake our finger at it."

TREES: FRUIT TREES ORNAMENTALS SHADE TREES

ROSES: Hybrid Tea, Climbers, Grandiflora, Tree Roses. Evergreens: Pine, Cedar, Spruce.

SEE THE SELECTION FOR YOUR FALL PLANTING AT

THE ROYAL NURSERY

4660 ELK LAKE DRIVE

(Next to Royal Oak Inn)

OPEN EVERY DAY 9 A.M. - 6 P.M.

Edward KOP...

A Victoria Resident-Homeowner

FOR VICTORIA COUNCIL!

Ed KOP

15 Years of Successful Business Experience Applied to Assure Best Value for Every Tax Dollar

Victorians . . . elect one of your own . . . a man who lives in Victoria and who has been a homeowner for 18 years.

★ Controlled, intelligent zoning in our Residential Areas

★ Establish Greater Dialogue Between People and City Government

★ Develop and Preserve Facilities For the Use and Enjoyment of Youth

★ Senior Citizens Housing should be of the type proven to meet the needs and requirements of the people who occupy them.

★ Middle and Low Income Housing Should Be Encouraged with Assistance from Other Government Levels

TOMORROW . . . FOR ALDERMAN

KOP Edward Adrian X IN VICTORIA

For Transportation 385-1212 385-7666

INSERTED BY ED KOP FOR ALDERMAN COMMITTEE

Get In On a Good Thing

AND GET ALL OF THESE GOOD THINGS:

—Powerful yet economical 250 cu. in. 6-cyl. Engine

—Select shift Cruise-o-Matic

—Power Steering

—Steel Belted Radial Tires

—Vinyl Roof

MAVERICK

4-Door Sedan with Luxury Decor Group

$3977 Delivered Victoria B.C.

We invite you to compare the luxury Maverick with any other car in its price range.

YOU ALSO GET THESE GOOD THINGS!!

Body side moulding — front and rear bumper guards — left hand remote control mirror — colour keyed wheel covers — super soft vinyl interior — cut pile carpeting — reclining individual seats — rear seat ashtray — cigar lighter — day-night mirror — dome-dual beam amp light — deluxe 2-spoke steering wheel — AND MORE!!

BEFORE You Buy ANY CAR Test Drive A MAVERICK

PETER POLLEN FORD

YATES at COOK STREET (Dealers Licence No. D1188) Phone 384-1144

FALL STEREO CLEARANCE

PIONEER SX828 — Top of the Line Stereo Receiver —5-yr. guarantee. Mfg. list 599.95. CLEARANCE 488.88

KLH MODEL 6 LOUDSPEAKERS—Check rated —5-yr. guarantee. Mfg. list 390.00 pr. CLEARANCE PAIR 289.95

TOSHIBA SS-37 SPEAKERS — One pair only. 10" woofer—3 way—5-yr. guarantee. Mfg. sugg. list 399.99 pair. CLEARANCE PAIR 249.95

KENWOOD KR7200 — 120 watt stereo receiver. 5-yr. guarantee. Mfg. sugg. list 649.95. 1 only. CLEARANCE 488.88

SAE MK10 Dynamic Loudspeakers. Demo's. 1 pair only, marked. Regular 525.00. CLEARANCE 449.95

"DOUBLE HEADER" 8-Track Cleaner. Does both heads and capstan. Use regularly for best performance. Reg. 2.69. CLEARANCE 1.99

MAI AMI guar 1-Yr CLE SOLD Power 30-day s 669.95 79.95

PIONEER SA — 5200 — 24 Watts RMS — Mfg. sugg. list 164.95 (5-Yr. guarantee). CLEARANCE 139.95

Matching TX620 Tuner — Also 139.95.

TOSHIBA SA-400 Stereo AM-FM RECEIVER 30 Watts RMS — hundreds sold. Our most popular receiver because it's your best value. 5-Yr. guarantee of course. Mfg. list 309.95. CLEARANCE 229.95

AGS/MICRO MR-112 — Belt drive turntable with auto shut-off. Counter balanced lid, etc. We defy our competitors to match this price! 5-Yr. guarantee. Mfg. sugg. list 179.95 CLEARANCE 109.95

SUPER SPECIAL

8-Track blank tapes — unrecorded. A famous manufactures's seconds. Brand new but not guaranteed. Usually sold at 2.99 each. PRICED TO CLEAR AT EACH 99¢

Creative 1C16V Loudspeakers — one of our most popular loudspeakers. Mfg. sugg. list 179.90. CLEARANCE, PAIR 99.95

TOSHIBA KT403DC Cassette Deck — A perfect addition to any stereo system. Auto. shut-off. 5-Yr. guarantee. Mfg. sugg. list 149.95 CLEARANCE 117.50

TOSHIBA PT-490 — For the man who wants everything in a deluxe auto. reverse cassette deck. Dolby NR system too — 5-Yr. guarantee. Mfg. sugg. list 399.95, CLEARANCE 329.95

PIONEER SX626 Stereo AM-FM Receiver — 54-watt RMS 5-Yr. guarantee. Mfg. sugg. list 419.95. CLEARANCE 339.95

TOSHIBA SA-500 Stereo Receiver. AM-FM — 70 watts RMS. Our most popular receiver. AM-FM — 70 range. Mfg. sugg list 449.95 CLEARANCE 349.95 Limited Quantities — 5-Yr. Guarantee of course.

LESA — The Italian name in quality turntables. Model ATT4-EXTRA with base, cover and ADC — 250XE — Mfg. sugg. list 249.90 CLEARANCE 175.00

TANDBERG — If you've got the money — these are the finest AM-FM stereo receivers money can buy. 90 Watts RMS for 625.00 100 Watts RMS for 725.00

KLH Model 5 — LOUDSPEAKERS — Top of the KLH line. List 570.00 Limited quantities. CLEARANCE, PAIR 459.95

PROCOM AM-FM Stereo Receiver — 30 Watts RMS. List 259.95. CLEARANCE 159.95

GARRARD — 40-B Changer with Shure Mag Cartridge. Walnut base and cover 59.95

GARRARD — 30 Changer with ceramic cart. Walnut base and cover. 49.95

DUAL — 1216 with walnut base, cover and ADC 230-XE cart. Sugg. list totals 239.95, CLEARANCE 159.95

PROCOM PA-600 AMP — 30 Watts RMS — Ex. quality. Sugg. list 159.95, CLEARANCE 99.95

PROCOM PT — 650 Tuner. Matches PA600 above. Sugg list 159.95, CLEARANCE 99.95

CREATIVE — 1C-25 Loudspeakers. 12"-5"-1" dome. One of our most popular speakers. 5-Yr. guarantee — Mfg. sugg. list 599.90 Pr. CLEARANCE, PAIR 388.88

IMPEX CREATIVE Loud Speaker TOSHIBA MICRO/AGS

NEVER BEFORE HAVE WE OFFERED SO MUCH FOR SO LITTLE!

Take an outstanding turntable such as the Micro/MR112 belt drive, with auto. shut-off. Add the Toshiba SA400 30-watt AM-FM stereo receiver (our biggest seller by far!) and mix in 2 creative 1C19 speakers and you have the recipe for unsurpassed sound — dollar for dollar. Naturally this system carries our 5-Yr. Guarantee, mfg sugg. list prices total 729.80. But hurry, supplies are limited and at these prices they'll go fast!

488.88

KLH MODEL 17's — We made a special purchase of these speakers and bring them to you now at the lowest price ever! Mfg. sugg. list 230.00 pr., CLEARANCE PAIR 169.95

AGS 100-Watt Stereo Receiver — One of the nicest units we've seen — and the price is unbelievable. 100 Watts RMS and ex., AM-FM too. FOR ONLY 299.95

YOUNG'S AUDIO DEPT.

794 FORT ST. at Blanshard, 388-5512

PIONEER — PC-12D Turntable by ADC 230 XE cart — base and cover. Mfg. sugg. list 189.90, CLEARANCE 129.95

PIONEER — SX-525 AM-FM Stereo Receiver. 34 Watts RMS — 5-Yr. guarantee. Excellent FM — Mfg. sugg. list 329.95 CLEARANCE 269.95

AGS AM-FM 8-Track Receiver — Just 119.95. Complete with Garrard turntable, base, cover cart and 2 creative 1C-16U Speakers. Sugg. list totals 369.30. Mfg. Guarantee. CLEARANCE 249.95

SONY TA 88 — Vertical amplifier. Ideal for compact stereo systems. 30 Watts RMS — Mfg. list 159.95, CLEARANCE 99.95

SONY — ST-80 F Matching Tuner to TA 88 AMP above. CLEARANCE 99.95

CELESTION — "Country" Loudspeakers are 169.95. We have 2-pair of country speakers manufactured by Celestion, cabinets with Celestion drivers, but without Celestion name. CLEARANCE PAIR 149.95

PE 3060 — With Shure M 91 E cart. One of the nicest turntables around. Includes deluxe German made ($30) base and full hinged cover. Mfg. sugg. list 264.85 CLEARANCE 199.95

PIONEER — PL-51DC direct drive Turntable. 1 ONLY. Demo. Mfg. sugg. list 339.95, CLEARANCE 269.95

DUA Driv auto cove Mag SOLD Direct with se and ULM 0.00, CLEARANCE 399.95

PIONEER — Electrostatic headphones. The ultimate in listening pleasure. With control box. Mfg. list 129.95 CLEARANCE 84.50

Tories Block $6M Demand From CBC

OTTAWA (CP) — A brief aura of co-operation quickly went up in smoke in the Commons miscellaneous estimates committee Thursday as committee members were on the verge of passing CBC supplementary estimates of $6 million.

The estimates, tabled in the Commons last week by Treasury Board President C. M. Drury, called for an additional $6 million spending for 1973-74 for the Crown corporation.

Conservative members blocked the vote saying that a detailed breakdown of the spending would be needed before the estimates were passed.

CBC President Laurent Picard told the committee the money will be used, along with an additional $50 million, to help finance the corporation's coverage of the 1976 Olympics in Montreal.

Jean Roy (L—Timmins) accused the Conservatives of trying to delay the financing of the Olympic Games.

Earlier, Liberal members had allowed Tory Otto Jelinek who demanded the breakdown, to continue questioning Mr. Picard beyond the committee member's allotted time.

This was considered a rare display of co-operation by some members.

Jelinek had asked Picard why the CBC's Olympic coverage plans are veiled in secrecy.

Picard said it is difficult to release all coverage intentions because of numerous contract discussions going on with other broadcasting agencies.

He said that if the public, especially industry, knew all CBC's plans, some organizations might take advantage of the situation.

But he did say that the CBC is discussing with the CTV network and private television stations the possibility of coverage co-operation for a fee and future broadcasting considerations.

Jelinek asked whether any of the $50 million or $6 million would be recoverable. Picard said only about $6 million.

Bumper Harvest Announced For China

ROME (Reuter) — China announced today a bumper harvest for this year despite drought and flooding.

Hao Chung-shih, China's deputy minister of agriculture and forestry, told the governing conference of the United Nations Food and Agriculture Organization the country's total food grain yield was expected to exceed the 250 million tons produced in 1971.

There were corresponding increases in industrial crops, livestock and fishery, he said.

He gave no further details of this year's crop.

Last year's grain yield totalled 240 million tons, he reported.

FOR

ABILITY
DEDICATION
EXPERIENCE

For Saanich Council Regional Board.

ISHERWOOD

Inserted by F. Isherwood

THE BAY GIVES YOU MORE HOME TO COME HOME TO

the Bay

Hitachi.
Colour you can believe in.

You'll have to see a Hitachi in action to really appreciate the colour you get. And we suggest you see one soon at the Bay. Meanwhile, here are some other Hitachi features to keep you interested . . .

The 26" solid state Hitachi colour TV has

- A 100% solid state chassis. That means no more tubes to heat up and burn out, and that means years of trouble-free, top level performance.
- Electro-APS (automatic picture setting) adjusts colour, tint, brightness and contrast automatically.
- Automatic memory fine tuning automatically fixes the best picture on every channel.
- Instant picture and sound. No warm-up time.
- Earphone for private listening.
- Ultra modern walnut grain cabinet.

$729

Home Entertainment Centre, Downtown, (sixth floor) Lougheed, Richmond, Surrey, Champlain, Victoria, Kelowna, Prince George.

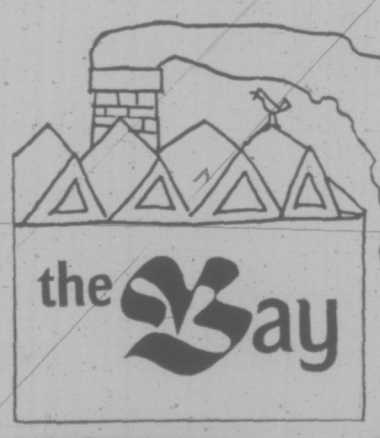

the Bay

toy factory

The Bay's Toy Factory is working overtime to bring you the best toys for the best kids in the whole world!

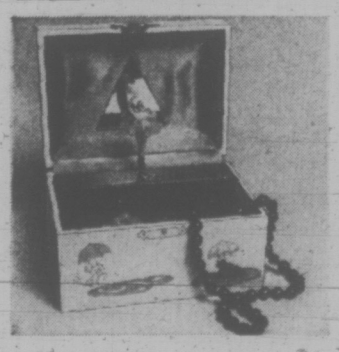

F55 **Musical jewellery box with ballerina** is a little girl's delight. Dancer twirls to the "Rain Drops" melody. Rayon satin lined, 6"x4¼"x3¼".

3.49

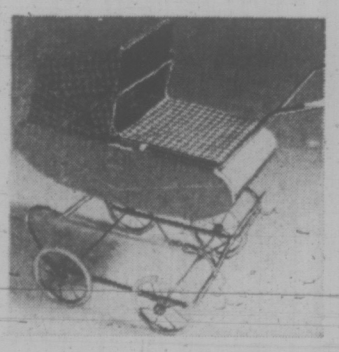

F56 **"Duchess" doll pram** has all steel construction and an anti-slip brake. Blue finished body with checked head and apron. 25" high.

19.99

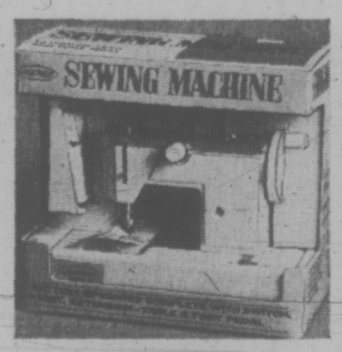

F57 **Child's sewing machine** has foot control pedal, extending table, needles, spool, thread and instruction book. Uses two "D" cell batteries, not included.

8.99

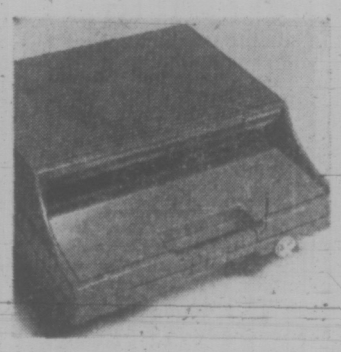

F58 **Close 'N' Play phonograph** operates on three "D" cell batteries, not included. Automatically plays 45 R.P.M. records, with no danger of scratching.

7.99

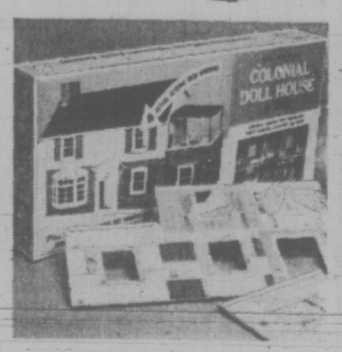

F59 **Colonial doll house** of sturdy steel has windows and doors that open and close, plus 8 lovely rooms with realistic plastic furniture.

7.99

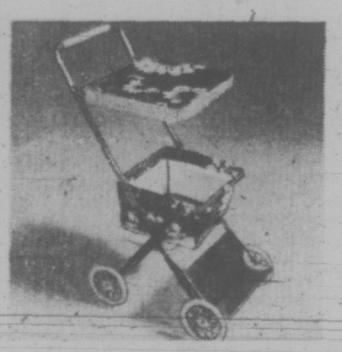

F60 **Doll stroller with canopy** has a colourful painted frame, chrome handle and fringed vinyl canopy.

6.99

F61 **44-piece Make-believe "Corning Ware" set** includes percolator, trivet, skillets, covers, handle, cradle, "Centura" cups and saucers, cutlery and much more.

4.99

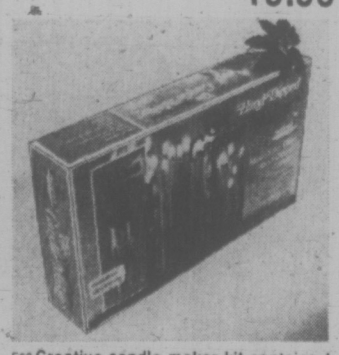

F62 **Creative candle maker kit** contains 4 lbs. of wax, melting pot, holder, 7 mold forms, and illustrated instruction manual. Also scent, colours and wick materials.

6.99

F63 **"Linda" doll** with washable, rooted hair promises hours of fun. Arms and legs are movable. Approximately 11 inches tall.

1.99

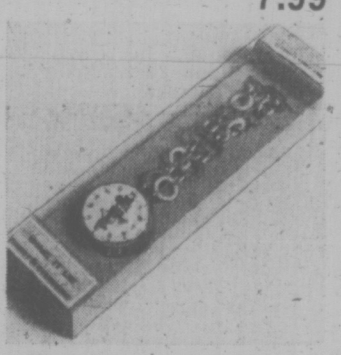

F64 **Minnie Mouse pendant watch** really works! Special design eliminates over winding. A super stocking stuffer for any little girl.

3.99

F65 **Newborn Baby Tenderlove doll** looks and feels like a tiny baby. Complete with rooted hair, soft skin, diaper, blanket, I.D. bracelet and bottle. 13" tall. Baby Tenderlove can be washed, dressed and fed, just like a real baby.

8.99

F66 **The Easy Bake oven by Kenner** is completely enclosed and safe to use. Exterior always stays cool. Complete with an assortment of yummy food mixes and special baking pans.

11.99

F67 **The Barbie Beauty Centre** is an almost life-size Barbie head with hair that actually "grows" when you pull it. Complete with rollers, pins, ribbons and more for styling hair. Also includes false eyelashes, blusher, lip gloss and eyeshadow for cosmetic fun.

9.99

F68 **Girls Crafts by Hasbro** provides hours of creative play with arts and crafts for today. Kit comes complete with materials and instructions for six exciting projects.

3.49

Toy Factory.

Use your Bay Account Card, your good-for-so-many-things card.

THERE'S MORE FOR YOU DOWNTOWN

DAILY STORE HOURS 9:30 A.M. TO 5:30 P.M. OPEN THURSDAY AND FRIDAY 9:30 A.M. TO 9:30 P.M. DIAL 385-1311.
GULF ISLANDS AND ISLAND CENTRES OUTSIDE GREATER VICTORIA CALL TOLL FREE ZENITH 6040. FREE PARKING

Hudson's Bay Company

Mayor's Gesture Misses Target

MEDICINE HAT (CP) — Mayor Harry Veiner has donated $150 to Billings, Mont., to help the city buy heating fuel for the poor, but the money was received Thursday with confusion by the U.S. mayor.

Veiner, a millionaire, said he wanted to show that "all Canadians are not anti-American" in view of the Canadian government's recent increase in the export tax on crude oil to $1.90 a barrel from 40 cents.

But the mayor of Billings, Joe Leone, said in an interview the city uses little or no oil to heat its homes.

"We're mostly on electricity or gas."

"I was confused as to what to use the funds for, but Mayor Veiner said it would be all right to donate the money to charity, which we will probably do."

Lloyd Gilmour, publisher of a Calgary-based energy magazine, arranged the transaction. Gilmour said the Medicine Hat mayor originally wanted to truck 1,000 gallons of oil directly from Alberta to Billings.

But reports from three oil companies dampened the idea, said Gilmour.

"The export taxes, licences and permits would mess things up."

Mayor Leone said he appreciated Mayor Veiner's gesture and was glad to hear that "all Canadians weren't against Americans."

the prairies

'No Discrimination'

EDMONTON (CP) — The administrator of the St. Theresa General Hospital in the predominantly native area of Fort Vermilion, Alta., was cleared Thursday of allegations of discrimination against hospital patients and visitors.

A report commissioned by the provincial government, written by a committee headed by Edmonton lawyer John Hill and released by the health and social development department, said there was no evidence that discrimination was practised by administrator Ephriam Carrier or his staff.

Blakeney Accused

REGINA (CP) — Premier Allan Blakeney was accused Thursday of playing games with Saskatchewan residents and confusing the issue of how many more people are on the government payroll.

Liberal Leader Dave Steuart said a recent statement by Blakeney "attempting to explain about 1,500 new employees," didn't face the issue.

He said, "Mr. Blakeney has hired from 1,000 to 1,500 new civil servants, adding an extra $10 million to the government payroll."

Coroners Act Hit

CALGARY (CP) — The provincial Coroners Act is unsatisfactory, the Kirby Commission inquiring into the Alberta lower court system was told.

Brian Scott, solicitor for the city of Calgary, said many coroners in Alberta are medical doctors who have no training in law and therefore lack the qualifications to do a good job.

Scott also suggested that a chief provincial judge should be appointed to oversee the conduct of provincial judges. At the present, there are "inconsistencies in sentencing" by the judges.

Sour Note Explained

EDMONTON (CP) — The president of Local 390 of the Edmonton Musicians Association says the decision that the Edmonton Symphony Orchestra wouldn't play for 1,800 school children Wednesday was made by the manager of the symphony society, not by the musicians.

Harry Farmer was commenting in an interview Thursday on a dispute which sent 1,800 children from the Edmonton separate school system back to their classes from the Jubilee Auditorium without hearing the music.

Rural Dip Seen

REGINA (CP) — With current population trends in Saskatchewan, rural enrolments will decline 30 to 50 per cent in the next five years, says Dr. M. P. Scharf, an education professor at the University of Saskatchewan in Saskatoon.

He told the Saskatchewan School Trustees Association convention, however, that urban student numbers will increase at the same time.

THE BAY GIVES YOU MORE HOME TO COME HOME TO

Sound by Sony

Sony. The name you can trust in portable electronics.

F1 **Sony AM/FM clock radio.** Wake to music with this handsome, easy to read clock in a walnut grain cabinet. With sleep and control knobs, slide tuning control and 3½ inch speaker.

$59

F2 **Sony tape recorder.** This AC/DC portable model has a built-in condenser microphone, plus an external microphone. With large 4-inch speaker, review and cue keys, push-button controls and leather carrying case. Complete with batteries.

$109

F3 **Sony AM/FM portable radio.** Solid state with powerful 10-transistor chassis. Slide rule dial and telescopic FM antenna. Handsome leather case with chrome trim, complete with batteries and earphone.

29.99

F4 **Sony AM/FM clock radio with "snooze bar."** You have a choice of music or alarm to wake you in the morning, plus an easy to read illuminated clock face. With simulated walnut high-rise cabinet.

49.99

The Sound Shop, Downtown (Sixth floor), Lougheed, Richmond, Surrey, Champlain, Victoria, Kelowna, Prince George.

the Bay

Saturday "Buys Of The Week" ... Lower Main

MEN'S COTTON T-SHIRTS AND SINGLETS by famous maker. Assorted colours. Each **99¢**

HEAVYWEIGHT COTTON T-SHIRTS AND LONG JOHNS by famous maker. White only. Each **1.99**

Baymart Men's Wear, Downstairs

BAUER "BLACK PANTHER" HOCKEY SKATES (subs)—slight imperfections on exterior finish will not affect wear or performance. Leather nylon boot and Bauer "Major" blades give solid comfort and protection. Sizes 6 to 12. Pair **28.99**

Sporting Goods, Downstairs

Table Tennis Exhibition Saturday in Sporting Goods

1 p.m. to 3 p.m., watch members of the Victoria Table Tennis League exhibit their playing skills. Players will include Tony Simnett, former Canadian and English national champion; Ernie Cockayne, former Victoria City champion and Nancy Craig, Victoria Ladies Champion 24 out of the past 25 years and runner up to the Canadian Ladies Champion. Don't miss this exciting exhibition.

Sporting Goods, Downstairs

Use your Bay Account Card, your good-for-so-many-things card.

DAILY STORE HOURS 9:30 A.M. TO 5:30 P.M. OPEN THURSDAY AND FRIDAY 9:30 A.M. TO 9:30 P.M. DIAL 385-1311.
GULF ISLANDS AND ISLAND CENTRES OUTSIDE GREATER VICTORIA AREA CALL TOLL FREE ZENITH 6040. FREE PARKING.

THERE'S MORE FOR YOU DOWNTOWN

Hudson's Bay Company

Isolated Site Urged For Mini-Bike Trails

Ald. William Noel suggested today Saanich council establish a mini-bike park isolated from residential areas to cut down on vandalism at Saanich schools.

Noel said he will put his suggestion before Saanich council at the next meeting and recommended that a small tract of land be bought to accommodate the mini-bike owners.

The suggestion came after a weekend of vandalism at Royal Oak Junior Secondary School, 4564 W. Saanich Road, caused by mini-bikes being driven over the playing field.

Noel said mini-bike operators have no place to go and will urge that an area be set aside for their exclusive use. He said he had a piece of land in mind and that council would only have to buy a small part of it.

Saanich school trustee Jack Armstrong, chairman of the joint school board-council liaison committee, said today mini-bikes should be banned if their use cannot be controlled.

"This permissive society is great, but at some stage we have to call a few rules and make them stick," Armstrong said.

Armstrong urged public co-operation to cut down on instances of mini-bike vandalism on school property and said anyone who sees a mini-bike riding on a playground should phone the police or the school board office.

The first instance of damage done by mini-bike owners was at the Lochside school in September.

"Then the police told us they could not do anything until we posted restrictions on the playing fields.

"We did this in October and the signs keep getting torn down, but we put them back up."

The school board wants the public to use the school facilities, "but this type of abuse has got to stop."

Armstrong said parents of children who have mini-bikes "should be under an obligation to keep them under supervision.

B.C. History, Art Courses Popular

More than 1,000 people have enrolled in three free correspondence courses offered this year by the department of education.

The courses are in British Columbia history, basic English for those with limited knowledge of English, and painting for pleasure.

Anyone interested can write the correspondence education branch at the Legislative Buildings.

DECOUPAGE PICTURES
GALBRAITH'S
CLOCK SHOPPE
763 YATES 383-9434

Outstanding whisky is a Canadian heritage.
Taste our classic example.
Introducing
HERITAGE
Distilled and bottled in British Columbia

TV Ruling Brings Ostler His Own Day in Court

A federal prosecutor is taking Victoria provincial court's senior judge, William Ostler, to court over a ruling in a Combines Act case Sept. 12.

Victoria lawyer Harold Turnham, prosecutor in the case, said Thursday a hearing will be held in B.C. Supreme Court chambers Dec. 3 to decide if Ostler had proper cause to dismiss the case when he noted a discrepancy in the typed charge.

The charge, laid against Langford TV repairman Zoltan Peremiczky of 2302 Bellamy, alleged Peremiczky had made a false statement in a yellow page ad in the Victoria telephone book regarding his firm, Chroma TV.

However, the charge as it appeared on the information read it had been sworn before a justice of the peace "on 16th May AD 1773."

Turnham called it a "defect of form"; but Ostler has termed it one "of substance."

The judge argued on Sept. 12 there was nothing to indicate when the charge was sworn — whether before or after the alleged offence. He therefore dismissed the charge when the crown closed its case without correcting the date.

Turnham appealed to the minister of justice for permission to seek a writ of mandamus from a higher court, which, if granted, would rescind Ostler's ruling and order the trial continued.

The request was granted and a hearing set for Nov. 1 before Mr. Justice R. A. B. Wootton in B.C. Supreme Court, but it did not proceed because Ostler was not represented by counsel.

The provincial attorney-general's department then appointed Victoria lawyer Brian Smith to act for the judge and the matter was reset for Nov. 5. However, Smith asked for a further adjournment to the December date.

Peremiczky has been invited to attend the hearing as an "interested party."

PERRY, Phil
for Trustee
X
Inserted by Perry for Trustee Committee

Four Nations Sign Polar Bear Pact

OSLO (Reuter) — Five countries with polar bear populations agreed here Thursday on an almost total ban on hunting the animal, one of the biggest in the world, to save it from extinction.

At the end of a three-day conference, delegation leaders from Canada, the United States, Norway and Denmark signed the pact.

The leader of the Soviet delegation could not sign the agreement for formal reasons, but he said his government would do so by the end of next March.

The ban will be total except for limited hunting rights for Eskimos in Canada, Greenland and Alaska.

These rights are considered essential for the Eskimos, whose resources are limited. One condition is that the hunting must be by conventional methods and subject to control.

Under the agreement, which covers international waters and also provides for steps to protect the polar bears' environment, the five countries will see that their own citizens observe the ban.

JERSEY RETIRED

GREEN BAY, Wis. (AP) — Jersey No. 15, worn by Bart Starr in 15 years of quarterbacking Green Bay Packers, has been retired by the National Football League club.

SAANICH ALDERMAN
VOTE —
MARY CASILIO
"For the People"
Casilio, Mary X
Inserted by M. Casilio

A VERY SPECIAL OFFER!
- 12 months interest free financing
- No down payment required
- No payments for 45 days

SYLVANIA 19" COLOR TV
Mod. 4D973
LIST $499.00
SALE $399.00
85% Solid State, auto fine tuning, color bright picture tube.
12 Monthly Payments of $34.91
Tax. incl.—NO INTEREST
Optional walnut swivel console cabinet available.

AVAILABLE AT

HENRICKSON & SON
APPLIANCE SALES AND SERVICE
849 Yates St.
388-6122

SOUND UNLIMITED
Victoria's Newest Sound Supermarket
833 Yates St.
382-9206

MANY OTHER BARGAINS
- Other TVs - Stereos - Refrigerators
- Ranges - Washers - Dryers - Freezers

ALL FAMOUS NAMES MAKES WITH THE SAME EASY PAYMENT TERMS.

Downfilled and excitingly low priced- two reasons to read on

W10
We couldn't have picked a better time to offer you this down filled parka at such a saving. All the warmth of real down filling with lightweight, easy wearing comfort. There's still more. Like: a zip front with covering flap, slash pockets with flaps, storm cuffs that stay in place, pile lining and a drawstring waist to protect your back. Not to mention a fur-trimmed hood for when the temperature really drops. All this can be yours for one incredibly low price. Navy or green, sizes 36-46.

36.99

Men's Non-dress Casuals, Downtown (Main floor), Lougheed, Richmond, Surrey, Champlain, Victoria, Prince George, Kelowna, Kamloops.

the Bay

Use your Bay Account Card, your good-for-so-many-things card.

DAILY STORE HOURS 9:30 A.M. TO 5:30 P.M. OPEN THURSDAY AND FRIDAY 9:30 A.M. TO 9:30 P.M. DIAL 385-1311.
GULF ISLANDS AND ISLAND CENTRES OUTSIDE GREATER VICTORIA AREA CALL TOLL FREE ZENITH 6040. FREE PARKING.

Hudson's Bay Company

Victoria Times
FRIDAY, NOVEMBER 16, 1973 23
SECOND SECTION

jack scott

Our Men in the South —They're a Sorry Lot

The attempt by an NDP member of Parliament to have our ambassador to Chile recalled, because of some messages that might be interpreted as an apology for the military goons who have taken over the country, is really quite funny if you happen to have a sardonic sense of humor.

I know it's not a subject that's going to grab you by the lapels, but it's surely time somebody put down the simple truth—that the official face of Canada everywhere throughout Latin-America is as reactionary and as resistant to desperately-needed change as any practising fascist you ever met.

I happen to know Andrew Ross, our man in Chile, and it's no surprise at all that, in his confidential cables to Ottawa, he should have seen the Chilean military thugs as a viable alternative to an elected, democratic government or that he should have urged quick Canadian recognition of the junta even while they were assassinating Chileans whose only crime was their belief in freedom of speech.

But "Andy" Ross is only typical of the career diplomats hand-picked by our people in external affairs and if the Trudeau government were to decide to recall him, which it won't, it would be just as reasonable to recall the whole bunch.

★ ★ ★

In two years of covering the nations of South America, as the first resident Canadian correspondent in that hemisphere, I was never anything less than appalled by the kind of man who is selected to represent us. They are not, in fact, representatives of a genuine Canadian attitude or opinion but representatives only of Canadian business. Like their American counterparts they are concerned with "stability." If that means rule by the gun that's just too bad.

In nations where, without exception, malnutrition means a cruelly shortened life expectancy for three out of every four children, our people live like millionaires. I never found one who was even remotely in touch with the realities of explosive societies in which a handful of the very rich keep in serfdom entire populations, always with the armed might of the privileged military in reserve when there's a threat to the oligarchy.

It can't be an easy task, finding men who are completely pragmatic, whose interest lies only in the status quo of trade and commerce, but somehow External Affairs has managed it.

One of the first, unforgettable sights when I began my two-year stint in Rio de Janeiro, only weeks after the military overthrow of the democratically elected government of President Goulart, was an oil portrait being painted by the wife of the then Canadian ambassador to Brazil, Paul Beaulieu. The subject was the economics minister appointed by the generals, a gent who, I gathered, was hugely enjoying his sittings in the baronial residence of our appointed envoy.

★ ★ ★

When I was threatened with expulsion from Brazil by the military—a move I circumvented by taking my family voluntarily to Argentina—our embassy took a strictly "hands off" view. If I was going to go on committing the "crimes" I was charged with—writing the story of grinding poverty in South America's largest and richest nation—then that was my affair, wasn't it?

It was only later that I came to realize there was a hard and fast line established by our people in Ottawa. When I wrote a story about the proposed Canadian embassy in the new capital of Brasilia I informed my editors that a sketch of the building, designed by Ned Pratt, of Vancouver, could be provided by External Affairs. The head of the Latin-American division there refused to release the sketch when he was told that it would illustrate my report. "We wouldn't want the Brazilian government to think that we're collaborating in any way with Scott," was the explanation. That "government" was—and is—a fascist dictatorship.

I was to find the same attitude by our appointed officials, at every level, wherever the news took me and, later, this was also the experience of Paul Kidd, of the Southams, who had a similar roving assignment.

Paul once told me, "Whenever I go into a Canadian embassy to find out some facts I'm pumped for the 'real story' of what's going on. All these people know is what they hear at their cocktail parties."

★ ★ ★

That was a common experience. If you found the occasional lower-echelon Canadian official who was troubled by the cynicism and the ignorance of his superiors you talked in whispers. Canadian and American business interests were what counted.

Andy Ross' estimate of the Chilean situation—that the military murderers had simply assumed "the probably thankless task" of sobering Chile up from a surfeit of politics (in other words that the blood bath could somehow be justified)—is right in character.

I do not believe our embassies throughout Latin-America can or should strive to influence events in that hemisphere, as the United States does through the CIA and through the supplying of arms. If we give our tacit approval to such machinations, as all the evidence suggests, it wins us neither friends nor enemies since we are totally without an expressed policy.

But I do believe that we should be represented by men and women who have a genuine concern in the future of millions of oppressed people, whose sole object should be a watching brief on a struggle that eventually will make Southeast Asia seem a picnic. Our people should know intimately what's going on and should be reporting the facts to Ottawa in the hope, however forlorn it may be, that we will some day take a stand for decency.

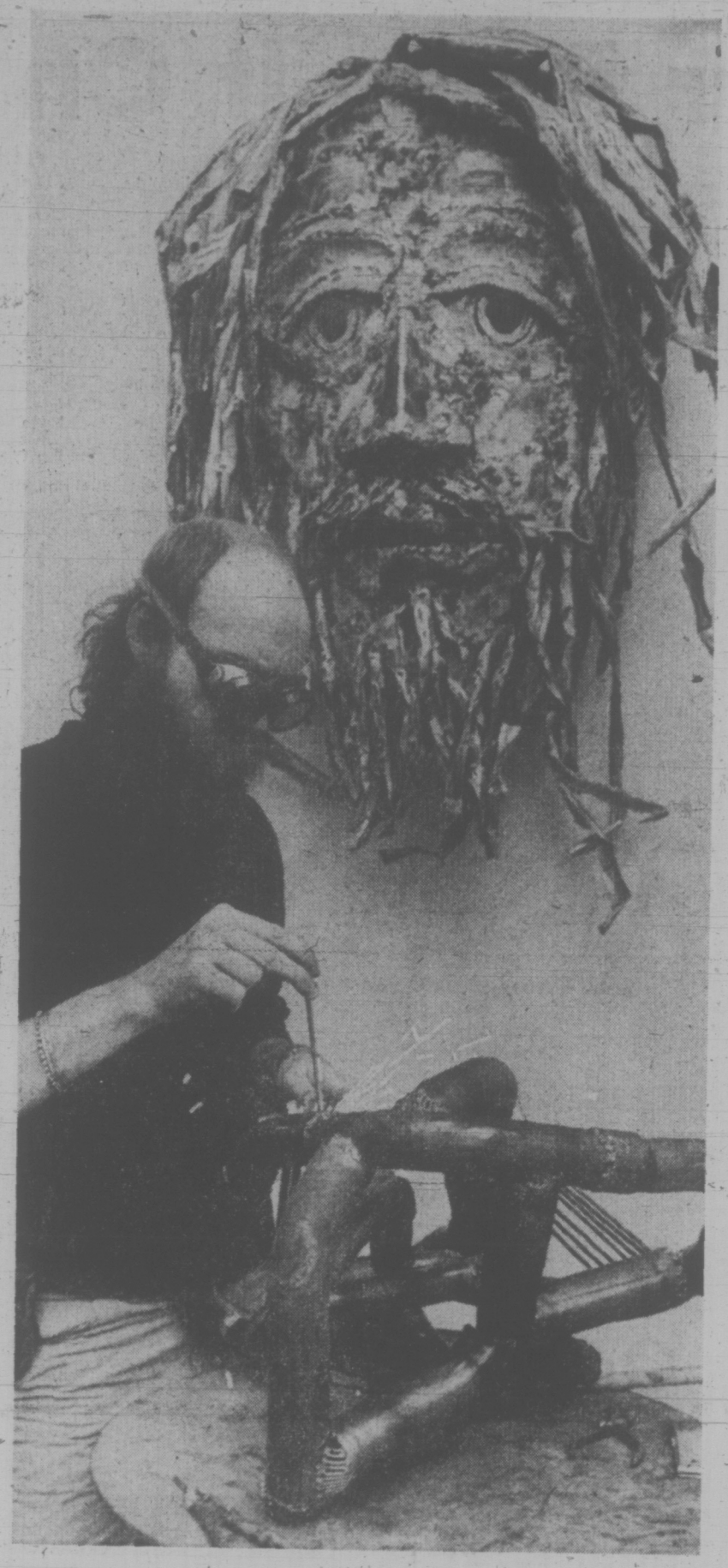

—John McKay photo

SPARKS FLY as metal sculptor Patrick McCarthy assembles one of his creations at third annual Artists at Work Show, under way at the Art Gallery of Greater Victoria. Thirty-six artists are demonstrating more than 20 forms of arts and crafts in show which continues this evening from 7 to 9:30 p.m. and from 11 a.m. to 5 p.m. Saturday and Sunday.

'Marks' Point To Capital Commission

By PAUL MOSS
Times Staff

There is "persistent evidence" to indicate the provincial government may soon establish a Provincial Capital Commission in Victoria, a city alderman said today.

Asked to comment on rumors to that effect, Ald. Mike Young said: "There are marks all over the globe that show this is going to happen."

But Young admitted he was "dealing strictly in hunches," and that the city had received no official intimation of any such move to establish a planning and development body similar to Ottawa's National Capital Commission.

Mayor Peter Pollen said he tended to think the rumors were strictly that, lacking any real substance. And Esquimalt MLA Jim Gorst, who has been the most outspoken advocate of a provincial capital commission, told the Times this morning he had heard nothing to indicate his proposals were receiving cabinet support.

Formed in 1959, the National Capital Commission is charged with the responsibility "to prepare plans for and assist in the development, conservation and improvement of the National Capital Region in order that the nature and character of the seat of government of Canada may be in accordance with its national significance."

It does not have jurisdictional authority over any of the municipal or regional authorities or the two provincial governments concerned.

Meanwhile, Pollen confirmed the provincial governmen had taken over from the city in negotiations with Marathon Realty Ltd. for purchase of the company's key property on the Inner Harbor near the Legislative Buildings.

'Gee, Be Our Guest'

Pollen said the city had been negotiating with Marathon Realty over the past six months on the basis of an understanding the provincial government would foot the bill of around $1 million.

But in the course of negotiations the acquisition area had grown to include a lot in the vicinity of Centennial Park, and as a result the price had risen by some $200,000, he said. "The provincial government seems to think this is excessive."

Pollen said the provincial authorities had asked if the city had any objections to the province taking over the negotiations, "and I said 'Gee, be our guest'."

But Pollen said he regrets the revised situation the Marathon deal leaked out in a radio news report, as this might prejudice the bargaining.

The provincial government is believed to be strongly in favor of acquiring the Marathon property for a number of reasons, but mainly because it eyes the pillared CP ticket office building — which now houses the Wax Museum on a long-term lease — as a possible provincial conference centre.

Young said the latest Marathon developments are an example of the "evidence" to which he was referring, but added: "That's coupled with about 12 other things."

"A number of things have happened that have convinced me we are only a few months away from a move of a fairly dramatic sort relating to provincial participation in development in the city," he said.

'It's Pretty Obvious'

"It's pretty obvious the provincial government foresees the opportunity to use money to try to establish political influence in the city of Victoria, where it has none at the present time.

"There is an excuse for moving in a fairly substantial way," Young added.

Young said he views the formation of a provincial capital commission with "considerable apprehension," as it would involve abdicating much responsibility for planning and development to a body which has no representation in the city.

He was concerned "particularly in the light of the motives that may be behind" such a move, he said.

Pollen said he has already told Premier Barrett he opposes the proposal as the Capital Improvement District Commission is already in existence and functioning well.

"By its very nature a provincial commission of this sort would have a tendency to exclude municipal participation. We have enough bureaucracy as it is," Pollen said.

Sell Car, Keep Those Plates

After next week, B.C. car owners will be required to hold on to their car licence plates even if their car is sold or traded, motor vehicles superintendent Ray Hadfield said today.

The move is another step in the permanent licence plate system being adopted by the province. It will also be co-ordinated with the new car insurance scheme being initiated by the provincial government next year.

Hadfield said that after Nov. 24, people will be required to keep their licence plates when they sell, trade or dispose of their cars. The plates will then be used on any subsequent cars they buy, he said.

★

The same procedure will apply to other types of motor vehicles as well Hadfield said.

"By starting this new licensing control system now, a smooth move into the auto insurance plan can be made. We're confident that motor vehicle owners will adjust easily to the system and will be pleased with it," he said.

New transfer and registration forms will be available at motor vehicle branch offices to cover sales transactions after Nov. 24.

People who dispose of a vehicle and do not buy another one will be able to turn in their plates to a MVB office where they will be able to get a refund for the remaining portion of the licence year, Hadfield said.

Complete information for those persons buying vehicles will be available from dealers after Nov. 24, he said.

Emergency Plan Asked On Airport Crowding

An emergency plan to cope with increasing congestion at Victoria International Airport was called for by airport officials meeting with Ministry of Transport representatives today at the Empress Hotel.

Stan Mooney, an Air Canada official, stressed the need for some kind of plan to deal especially with congestion this summer.

He indicated thousands of additional passengers on chartered flights are expected to go through the Victoria terminal and asked for some assurance that measures would be taken in the near future.

"We're choking to death in the summer," Mooney told tre meeting organized by ministry officials to lay groundwork for the future needs of the airport.

All segments of the community — service clubs, airline officials and representatives of three level of government — were invited to the day-long meeting to discuss and plan the airport's needs for the next 20 years.

Transport official Des Allard said the ministry wanted advice from the community on a co-operative basis as part of an over-all master plan.

Advice for the future, however, became concern for the present, as delegates voiced their ideas.

Mooney said the congestion was "so bad last summer you couldn't get people in the terminal with a shoe horn.

"We want some emergency measures even if we have to push down walls."

Eric Anderson, MoT regional supervisor of planning, gave positive assurance that emergency requirements would be studied and "if need be we will knock down walls to handle the increase."

Officials said the congestion was not only limited to the reservation area, but customs clearance space and baggage procedure and inflight checks were also hampered by a lack of room.

A city representative was more concerned with over-all planning.

Graham Stallard, an assistant planner, said he would like to see thorough investigation into the whole transportation situation from both regional and national points of view.

He mentioned shuttle service plans and rapid transit systems linking Victoria and Vancouver with central Canada and stressed the need for an over-all master transit plan.

VOTE MONDAY ON GORGE PACT

About 350 employees at Gorge Road Hospital will meet Monday night to vote on a tentative contract.

Negotiators for the Hospital Employees Union and the B.C. Hospitals Association reached agreement in Vancouver Thursday after a final round of bargaining which began Monday.

The employees, all but registered nurses and paramedical personnel, had earlier voted 98.5 per cent to strike if necessary.

Details of the proposed contract are not being released before the ratification meeting. A location for the meeting is still being sought, a union spokesman said today.

Fire Hazard Brings Plea for Suite Curbs

Esquimalt council will be asked Monday to pass a 60-day moratorium on all apartment building construction permits, Ald. George McCreadie said today.

McCreadie will recommend the move as chairman of council's fire committee "to give council time to adjust a conflict of interpretation over height regulations for apartments."

The move follows the release of a report from retiring fire chief Earl Sarsiat that Esquimalt had "the most vulnerable frame structures" in Greater Victoria.

McCreadie said he requested the report about a month ago following his own brief inspection of a few apartment buildings.

"What we're concerned with here," he said, "are those buildings between three and six storeys high, which the National Building Code stipulates must be a mixture of combustible and non-combustible material."

Esquimalt's zoning bylaw now says that an apartment building must not exceed a maximum of 45 feet above the average finished grade of the site, he said.

"Average is the key word here," he added.

Depending on whether underground parking has been provided and whether the maximum height has been measured at the lowest point of the lot — "some apartment buildings seem to be five storeys high."

He said an amendment to the bylaw being considered would specify that "that type of building be limited to 35 feet above the average grade."

The fire chief has also pointed out that many of the taller buildings do not have a 30-foot wide area designed for fire trucks, as required by the building code.

Ald. McCreadie said the planning and zoning committee, chaired by Ald. Ken Hill, is studying a recommendation that the setback areas required for apartments be adjusted "to stop a tunnelling effect seen in the municipality after a tremendous burst of apartments."

Sarsait, who retires at the end of this year, said Victoria, Oak Bay and Saanich all have more stringent bylaws regarding access of fire-fighting equipment to apartment buildings.

"Their bylaws also provide that plans of all buildings, other than private residences, must be . . . approved by the fire chief as well as the building inspectors."

Mayor Art Young, asked to comment on the report, said he'd rather wait until it was brought before council.

Ask the Times

Q. What qualifications does a person need to become an RCMP officer? E.P.M.

A. Inspector Jim Duthie, RCMP staffing officer for B.C., says the basic requirements are: 19 to 29 years old; single; minimum height 5'8", maximum 6'5"; Grade 11 education; Canadian citizen or British subject; good physical condition; valid driver's licence. Only one out of 15 applicants is hired.

Q.: My father was made a Freeman of the City of London sometime between 1910 and 1918, but I have lost the citation to prove it. Could you tell me where I could get either a copy of the citation or proof that he was a Freeman? — M.D.K.

A.: Write to the Guild of Freeman of the City of London, 4 Dowgate, E.C. 4, London, England.

LADIES AMONG THE LOGS at the Ogden Point breakwater are among the growing number of women taking scuba diving courses this fall. Scuba Shop, Aquanaut Shop, Aquarius Diving Club, UVic Diving Club and Crystal Pool all have courses in progress and all have female students. Having completed theory and pool training, they are taking instruction before final tests for their National Association of Underwater Instructors certificates. (Bill Halkett photo.)

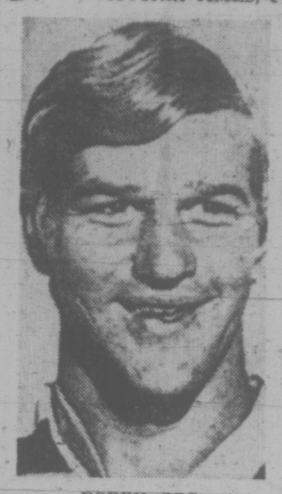

BOBBY ORR
. . . seven points

Super-Orr Pours It On Rangers

By Canadian Press

The superstar shone brilliantly again in the National Hockey League firmament Thursday night.

Bobby Orr, manoeuvring on mended knees, mauled New York Rangers almost single-handedly as Boston Bruins defeated New York Rangers 10-2.

Orr scored three goals on power-plays and spiced his performance with four assists to create a single-game record for an NHL defenceman with seven points. Pat Stapleton and Babe Pratt shared the previous record of six with Orr.

The victory allowed Bruins to move six points ahead of the second-place Buffalo Sabres in the East Division.

In the West, St. Louis Blues trampled Pittsburgh Penguins 5-3 to claim third place, one point ahead of the idle Chicago Black Hawks and a single point behind Atlanta Flames. Philadelphia Flyers, also having a night off, lead the division with 22 points.

The Bruins beat goalie Ed Giacomin three times in the first period and the Rangers were never able to recover.

"They rubbed the heck out of us in New York (Boston lost 7-3) and we wanted to beat them badly," Orr said in the dressing room.

"We wanted to get at them — but the big thing is the two points."

It was the fourth time in his career that Orr has produced three goals in a game.

"It was a nice feeling," he said modestly.

"On the first goal I just flipped the puck and it hit Giacomin on the chest. The other two goals went in off defencemen's legs.

Orr is now only seven points off the league-leading scoring pace set by team-mate Phil Esposito, who has 38 points. Esposito, also operating on dilapidated knees, protected his margin with four assists.

Meanwhile, back in St. Louis, the Blues slammed in three goals in the span of two minutes and 15 seconds in the first period to intimidate Pittsburgh Penguins.

Wayne Merrick was the first to beat Penguins' goalie Jim Rutherford and before he settled down, Gary Sabourin and Garry Unger followed through with singles.

"Those three quick goals just killed us," said Pittsburgh coach Ken Schinkel. "That was the game right there."

"We didn't play badly after those goals, but I didn't think we went into the corners well and we didn't react fast enough to the puck."

The Penguins rebounded for two goals against Blues' rookie John Davidson, but it was too late.

St. Louis coach Jean Guy Talbot said his team suffered a lapse after the first period spurt.

"We kind of fell asleep and started playing the way they did."

MORE SPORT ON 25, 26, 27, 28

bill walker

How About One Game Without One Fight!

An interesting week, beginning as it did with the B.C. Lions being laid to rest in Regina on Sunday. And the quote of the occasion came from Lions' quarterback Don Moorhead: "I'm not blaming our defence; I'm blaming (Ron) Lancaster. He's so great when he has to be." And there was no doubt the Roughriders were clearly superior, especially as the Lions had no excuses; they got the points (10) on the board early, which they figured they had to do to succeed. But after that it was game over. No contest.

I'll go along with coach Marv Levy of Montreal Alouettes, too, in his assault on the CFL rule which prohibits blocking on punt returns. "If the men in charge of the rules don't change the rule they're nothing but barbarians," said Levy, as two of his Als, Tony Proudfoot and Ron Perowne, were both injured while returning punts against Toronto. And it's rarely indeed that any punt return man can get through a full CFL season unscathed. There is no logical reason the punt return man shouldn't have protection. Besides, it would open up the game, and make for one of the most exciting plays in football — the runback.

★ ★ ★

Tuesday: A real surprise. The Cougars, oft maligned, came up hitting against Flin Flon, and were full value for their victory. And another thought: when the Cougars are skating they look capable of being a force in the Western Division of the Western Canada League. It's when they stand around waiting for someone else to get the job done, they're horrid. And it's not that hitting has to be the vindictive type; every time two players come together on the boards, it shouldn't be an excuse for a fight, either. This appears to be Flin Flon's method when early intimidation doesn't work. And quick now, when was it when there last was a junior game here without a fight? You know, at times the other night, the hockey was very good, end to end, and really, the youngsters don't have to keep on proving themselves, otherwise, do they? It gets tiresome after a while.

It's not that hockey players should be panty-waists either. But the game is robust enough without having a nightly punch-out, and that's the feeling of league president Ed Chynoweth as well. He said when he was here last week that he had no time for brawlers and stick swingers and that fines and suspensions will continue to be the order for the miscreants. And more power to him. A firm hand is needed, and welcome indeed.

★ ★ ★

Some selected shorties: Regarding exercisers, one slogan is: "staying well is a lot cheaper than getting well." Still, no exerciser is worth the output if a regular work pattern isn't followed. That's the only way physical benefits will follow. And one reason Victoria didn't get the Babe Ruth baseball world series in 1974 was that Abbeville, La., displayed more enthusiasm for the event. Still, Victoria has been advised not to be discouraged and another bid would be most welcome. It has been suggested too that perhaps Wilf Sadler could head up the local delegation simply because Sadler has had the past tournament experience considered necessary to make the event a success. Another criticism of Victoria was that the committee here didn't have all the answers the investigating board wanted, especially in regard to financing; and also there was little awareness in the city that a World Series could possibly come here. Sure, that's flag-waving a bit, but then how were the investigators to know that Victorians don't ever jump up and down over any event, do they? On the credit side were accommodations, and the report on Athletic Park will make Jack Morgan smile: "Victoria has an excellent stadium and not only was it the finest among the three cities but it would be one of the finest complexes ever for hosting a Babe Ruth World Series."

★ ★ ★

And, oh, yes, Keith Dagg who skipped Moe Hill, Dave Wilson and Neil Dickson to third place in the recent cashspiel IS eligible to play with that trio in the Consols. Dagg took the precaution of joining Playland earlier this year and the capsule report of a dinner meeting the foursome held Monday is that if they played that well (in the cashspiel) without having played together before, perhaps they could do well, hopefully very well, in the playdowns. Or as Dagg said: "If I play in the Consols (business commitments permitting) it will be with them." And it's not true that Victoria's senior women's basketball team, formerly First United Saints, but now with a sponsor, are about to be called Peter Pollen's Saints. G'nite all.

BOUNCING WAY toward weekend contests are smiling Saints Ronni Hind (left), Mairi-Anne Longmore and Marg Mainwaring (right). All three are expected to play major roles as Victoria Saints make bid for lead in Inter-City Senior "A" Women's Basketball League as they go against Simon Fraser University club. (See story below.) (Photograph by John McKay).

Saints Are Hoping to Keep Moe's Optimism Glowing

Don't be surprised if Moe Turner is letting an increase in optimism show these days.

Moe is the man who coached Victoria's First United Saints to Canadian juvenile and juvenile basketball titles in successive years and then decided to go after bigger game this season although the club was considered a shoo-in to retain the national junior crown.

Campaigning as Victoria Saints under the sponsorship of Peter Pollen Ford, the girls are bidding for honors in the Inter-City Senior "A" Women's Basketball League and thus are no longer eligible for playoff competition in junior ranks.

Before the Saints opened the season two weeks ago, Turner was considerably apprehensive. He heared his squad might have big defensive troubles against the heavier and rougher seniors and admitted he would be surprised if his girls made it the national final.

Two league games have gone by and now Moe is convinced the Saints are capable of competing at the senior level and daring to hope they will have a shot at winning the Inter-City League crown.

They broke even in their two outings on the mainland, defeating UBC Jayvees 43-36 after dropping a 51-37 decision to Vancouver Buzzbombs when the Victorians connected on only nine of 42 shots from the floor in the opening half.

Further fuel for Turner's chore of assessing future prospects will be available this weekend when the Saints open the home portion of their schedule with an opportunity to step into first place.

Tied for second place with Simon Fraser University, they go against the SFU lassies in a pair of games while pacesetting Vancouver (2-1) has an idle weekend.

Saints and SFU clash at Victoria High School Saturday night at 8:30 after Cedar Hill and Colquitz junior high school boys' teams tangle at 7.

On Sunday, the senior women's squads wrap up their series in a 1 p.m. game at Oak Bay High School prior to another junior high school contest, this one between Highrock and Oak Bay squads.

Biggest worries for the Victorians would be provided by a pair of national team members who are playing with the Simon Fraser crew that has seven returnees from last season.

One of them is Bev Bland, a five-foot, 10-inch forward who rates as a strong scoring threat. The other is Sheila Stripe, the tallest player in the league, who is a doubtful starter because of an ankle injury.

Even if Sheila, a six-three centre who can dominate the backboards, doesn't get into action, the coeds will have still several experienced campaigners and the Saints might have a rugged time in their attempt to fan even brighter the spark of Turner's optimism.

Victoria's schedule:

HOME

Nov. 17, Saturday — Simon Fraser University at Victoria High.
Nov. 18, Sunday — Simon Fraser University at Oak Bay High.
Jan. 12, Saturday — University of British Columbia at Central Junior High.
Jan. 13, Sunday — University of British Columbia at Central Junior High.
Feb. 2, Saturday — Vancouver at Central Junior High.
Feb. 3, Sunday — Vancouver at Central Junior High.

AWAY

Dec. 1, Saturday — Vancouver.
Dec. 2, Sunday — University of British Columbia.
Jan. 19, Saturday — Simon Fraser University.
Jan. 20, Sunday — Simon Fraser University.

sports

DOUG PEDEN - EDITOR

Blazer Hero Gets Ovation At Vancouver

Times News Services

Rookie Claude St. Sauveur's third goal of the game with less than two minutes left gave Vancouver Blazers a 7-5 victory over Minnesota Fighting Saints in a World Hockey Association game Thursday night at Vancouver.

A crowd of 7,786 gave St. Sauveur a standing ovation when he broke a 5-5 tie at 18:20 of the final period. St. Sauveur's unassisted goal came when Minnesota defenceman Rick Smith fell at the Blazer blueline, creating a three-on-one Vancouver break. St. Sauveur used his linemates as decoys as he blasted a 35-footer past Minnesota goaltender Mike Curran.

The Blazers, who twice trailed by two goals, added the final marker with 20 seconds left in the game as Don Burgess, with his second goal of the game, scored into an empty Minnesota net.

Other Vancouver scorers were rookies Denis Meloche and Jim Adair.

Mike Walton, the former Boston Bruins player, led the Fighting Saints with one goal and three assists. Terry Ball, Murray Heatley, Smith and George Morrison also scored for Minnesota.

St. Sauveur then gave the Blazers their second straight victory following 11 consecutive losses, a WHA record.

In other games, defending-champion New England Whalers defeated Quebec Nordiques 5-3 while Chicago Cougars dropped Houston Aeros, 3-2.

Whalers remained four points ahead of runner-up Cougars and Nordiques in the Eastern Division race.

EASTERN DIVISION

	P	W	L	T	F	A	Pts
New England	18	11	6	1	69	52	23
Chicago	15	9	5	1	56	48	19
Quebec	19	9	9	1	70	64	19
Cleveland	14	8	4	2	55	45	18
Toronto	18	5	10	3	58	68	13
New York	18	5	11	2	40	74	12

WESTERN DIVISION

	P	W	L	T	F	A	Pts
Edmonton	14	13	1	0	68	34	26
Minnesota	16	8	7	1	61	52	17
Winnipeg	17	7	8	2	60	59	16
Houston	13	7	5	1	56	37	15
Los Angeles	18	5	13	0	54	83	10
Vancouver	18	5	13	0	53	84	10

Next games: tonight — Edmonton at Winnipeg, Cleveland at Los Angeles.

NEW ENGLAND (5) — Larry Pleau, Hugh Harris, Don Blackburn, Tim Sheehy, Paul Hurley; QUEBEC (3) — J. C. Tremblay, Andre Gaudette, Serge Bernier. Attendance: 8081.

HOUSTON (2) — Frank Hughes, Mark Howe; CHICAGO (3) — Rosaire Paiement 2, Bob Whitlock. Attendance: 4889.

MINNESOTA (5) — Murray Heatley, George Morrison, Mike Walton, Terry Ball, Rick Smith; VANCOUVER (7) — Dennis Meloche, Jim Adair, Claude St. Sauveur 3, Don Burgess 2.

Better Never Than Late . . .

The way things turned out for Kamloops Chiefs Thursday night, they would have been better off if the fog had never lifted at Calgary International Airport.

The Chiefs were 90 minutes late for their Western Canada Hockey League game at Medicine Hat against the Tigers because of poor weather at Calgary, and when they finally arrived, they were thrashed by Medicine Hat 7-2.

In the other game, Swift Current Broncos increased their unbeaten streak to five games with a 6-1 victory over the Wheat Kings at Brandon.

When their plane couldn't land at Calgary because of fog, the Chiefs landed at Edmonton. But the fog soon lifted at Calgary and the team flew back and then took a bus to Medicine Hat.

The Gassoff brothers, Ken and Brad, each scored two goals for the Tigers, who moved to within two points of Western Division leader Calgary Centennials. Greg Vaydik, Ed Johnstone and Barry Dean rounded out the scoring, with Greg Millyard and Randy Andreachuk replying for Kamloops.

Swift Current was led by Brian Back's two-goal performance. Dave Williams, Ian McPhee, Willie Friesen and David George had the other goals for the Broncos, who are in fourth place in the east, only four points out of sight.

Rick Blight scored the only Brandon goal.

WESTERN DIVISION

	P	W	L	T	F	A	Pts
Calgary	15	9	4	2	78	49	20
Medicine Hat	16	8	6	2	85	74	18
New Westminster	19	6	9	4	67	86	16
Edmonton	12	5	7	0	43	57	10
VICTORIA	14	3	8	3	52	85	9
Kamloops	17	3	11	3	61	83	9

EASTERN DIVISION

	P	W	L	T	F	A	Pts
Flin Flon	22	8	6	8	92	89	24
Brandon	17	10	5	2	86	68	22
Regina	15	10	4	1	89	43	21
Swift Current	16	9	5	2	78	72	20
Saskatoon	13	6	6	1	53	50	13
Winnipeg	14	3	9	2	56	84	8

Next games: Tonight — Regina at Saskatoon, New Westminster at Edmonton, Kamloops at Calgary.

SWIFT CURRENT (6) — Brian Back 2, Dave Williams, Ian McPhee, Willie Friesen, David George; BRANDON (1) — Rick Blight. Attendance: 2680.

KAMLOOPS (2) — Greg Milliard, Randy Andreachuk; MEDICINE HAT (7) — Brad Gassoff 2, Ken Gassoff 2, Greg Vavdik, Ed Johnstone, Barry Dean. Attendance: 3382.

'Embarrassed' Riders Ready for Eskimos

EDMONTON (CP) — Saskatchewan Roughriders still feel the bruises and embarrassment of their 28-16 loss to Edmonton Eskimos on the final weekend of the Western Football Conference season, head coach John Payne said Thursday night as they arrived to prepare for the sudden-death final here Sunday afternoon.

The coach said he has detected a difference in the attitude of his players as the countdown continues, "but it's always hard to read a veteran team and I haven't been able to read this one."

He refused to predict the outcome, saying:

"Our players remember that Edmonton embarrassed us a little bit the last time we were here."

Saskatchewan demolished British Columbia Lions 33-13 last weekend in a sudden-death semi-final.

Payne said in an interview that slotback Tom Campana will play and there will be no changes in the 32-member lineup. Campana wrenched a knee in the win over B.C.

"We've still got a lot of bumps and bruises," Payne said, "and if the field is as hard as we expect it to be, the injuries will be compounded."

He considered Edmonton's two-week layoff since winning the regular-season championship "a big advantage for them."

He noted the return of all-star Charlie Turner to his offensive tackle spot for Edmonton, and said that should make the club a little more solid.

"I wouldn't be surprised if Edmonton made another change, too," he said. "They could put Gene Foster in at fullback."

By all indications, Edmonton head coach Ray Jauch expects to leave Foster on the sidelines and use Calvin Harrell, a standout in his only game this season.

The Sunday game will feature 15 members of the WFC all-star team, eight Eskimos and seven Roughriders.

One of the all-stars, Turner, is one of three Eskimos to play on Grey Cup winners.

Turner was a member of Hamilton Tiger-Cats' in 1967. Garry Lefebvre won while with Montreal in 1970 and Bill Cooper won with Ottawa Rough Riders in 1968 and 1969.

Edmonton has a chance to reach the Grey Cup for the first time since 1960, when Ottawa posted a 16-6 victory.

Saskatchewan's Grey Cup experience is almost legendary. Most of the veterans have made it at least once.

Young Runners To Race Sunday

Victoria Mercuries Track Club, forced to postpone the Greater Victoria age-class cross-country championships because of snow on Nov. 4, will stage the event Sunday at Beaver Lake Park.

Competitors may enter from 12:15 p.m. on at the park and the first race is scheduled to get under way at 1.

TORONTO VETERAN Abbie Hoffman (above) will be in strong open women's field Saturday in Canadian national cross-country championships at Beaver Lake Park. Defending-champion Grant McLaren will head Ontario's team in open men's event. Meet, which also includes four age-class races and has attracted 343 athletes on 37 teams representing all provinces from B.C. to Quebec, combined Atlantic provinces team and squad from Oregon, gets under way at noon.

RAIDERS ESCAPE 'TRICKERY' RAP

NEW YORK (AP) — The National Football League has cleared Oakland Raiders of all charges of "dirty tricks" levelled at them by Pittsburgh Steelers following last Sunday's game in Oakland.

The Steelers won the game, 17-9, then complained that the Raiders had smeared their uniforms with a greasy substance, had under-inflated the footballs and had written obscenities on one of them. There were also complaints that the Oakland Coliseum clock was not operated properly.

Don Weiss, the National Football League's director of public relations, said the league had investigated the charges and was unable to substantiate any of them.

"We've completed our look into the situation," he said. "Pittsburgh talked about clock problems, apparently involving an Oakland field goal on the last play of the first half. All six officials said there were no problems with the clock.

"As for the deflated ball," Weiss said, "all were checked, as prescribed by rule, by the officials prior to the game." He said the rule calls for 12½-13½ pounds of pressure and that there were no problems. And, he added, "balls were changed frequently because of the rainy, wet weather."

"When Ray Mansfield the Pittsburgh centre told the umpire, Tom Hensley, he felt one ball was under-inflated, Hensley honored his request automatically, just as he would honor any other request, and replaced the ball.

"No official saw any ball with anything written on it, nor was it brought to their attention."

"Regarding the charges about 'sticky stuff,' " Weiss said, "at the request of the Steelers, one of the Oakland offensive linemen, guard George Buehler, was checked by Hensley. He reported no Vaseline or greasy substance of any kind."

DEATH OR REPRIEVE?

LONDON (AP) — The Grand National, the world's greatest steeplechase race, which has had an uncertain future for years, is due to receive its final death sentence — or a permanent reprieve.

Against a background of at least three bids to purchase the historic Aintree Course near Liverpool, the horse world has been waiting for months to hear whether the race, first run in 1837, would take place in 1974.

Mrs. Mirable Topham, 82-year-old matriarch of the family that controls Aintree, says she will break her long silence Monday on the issue at a news conference in London.

The main problem for the family has been that apart from the Grand National, the Aintree Course is an expensive white elephant that is used only a few hours each year.

Mrs. Topham has announced several times that each Grand National was the last. But somehow the spectacular race, which covereс over four miles and 30 mammoth fences, has survived.

VICTORIA COUGARS
W.C.H.L. HOCKEY
Sunday, Nov. 18
7:00 P.M.
COUGARS
vs.
KAMLOOPS
ALL SEATS RESERVED
Adults $2.50; Students, O.A.P. $1.75
Children 12 and Under $1.00
Event No. 8

V.I.H.L.
HOCKEY
2 GAMES TONIGHT
8:00 p.m.—
C.F.B. Esquimalt vs.
London Boxing Club
9:15 p.m.—
UVic Vikings vs.
Stockers
SHOOT THE PUCK
JACKPOT $15
Admission: Adults $1.00
Students 75c, Children 50c
ESQUIMALT
SPORTS CENTRE

stewart lang

Hardy Salmon Fishermen Still Manage to Connect

Adverse weather conditions this past week again kept all but the most ardent salmon fishermen off the water.

The hardy individuals who did venture out, however, managed to catch more than a cold in a number of spots around Vancouver Island.

Buzz-bombers are landing winter chinooks up to 12 pounds around the log booms in Becher Bay. Trollers using between 12 ounces and one pound of weight with about 70 feet of line and a minnow are catching winter chinooks up to 18 pounds from the Pedder Bay kelp bed to Fossil Point.

Trial Island waters remain the best choice for fishermen going out from Oak Bay and a few coho are still showing up among a fair return of chinooks.

Limits of jack chinooks were recently taken off Moses Point and in scattered locations along Satellite Channel.

Jacks and limits of bluebacks have been boated around Senanus Island, Indian Bay and near Bamberton. Flashtails, hootchies and small spoons fished near the surface right at dawn work best.

Misery Bay and Chesterfield Rock waters are yielding jacks and the odd coho to buzz-bombers and trollers using a Krippled-K spoon.

Chums and coho form the main catch at Cowichan Bay and chinooks ranging from eight to 10 pounds are being caught in Dodd's Narrows, near Harmac and around the Fingers. Fishermen either strip-casting or trolling at the 120-foot level have been most successful in the last three spots.

Buzz-bombers are still picking up "dog" salmon off Qualicum and a very limited number of fishermen are still hitting chinooks near Campbell River.

On the freshwater scene . . .

Steelheaders are connecting near Skutz Falls and the Riverbottom area of the Cowichan River as well as at various spots along the Ash and Gold systems. Anglers should note the Cowichan is now closed to all fishing from the weir downstream to the CNR bridge.

Trout fishing is good in Shawnigan Lake for anglers trolling a fly.

Quamichan and Somenos lakes are also producing on paste or lake troll and worm.

Nanaimo anglers using dry flies are picking up some succulent trout in Brannan Lake.

★ ★ ★

NIBBLES: Some hunters on Vancouver Island apparently didn't read the rules (or a reminder in this space last week) that the bag limit on antlerless deer is one (1) this season . . . One conservation officer confiscated 12 extra animals and another collected six on the opening weekend . . . The antlerless season ends Sunday but bucks remain fair game until Dec. 2 for rifle shooters and Dec. 9 for archers.

★ ★ ★

Sportsmen on Vancouver Island should note that the regional office of the fish and wildlife branch in Nanaimo has been moved from the court house to 321 Terminal Avenue.

★ ★ ★

Chinook Club members of the Victoria-Saanich Inlet Anglers' Association will hold their monthly Frostbite Derby from dawn to 2 p.m. Sunday.

★ ★ ★

Winter has certainly arrived with a vengeance this year . . . After nearly having to float the four-by-four over a low-elevation stream, I found fishing plans scuttled by about four inches of ice on Ranger Lake in the Sooke hills . . . Doesn't it seem a little early for outdoor skating?

BOWLER OF WEEK

Powerful finish with 339 third game gave Jack Scott men's fivepin honors in sixth week of 11th annual Times Bowler-of-the-Week contest. Jack earned weekly award that qualifies him for Bowler-of-the-Year rolloffs by topping fivepinners with 305-253-339—899 series in Wednesday Classic League at Cush's Bowl-A-Golf Spa.

Wenman Named To Cricket Side

Jim Wenman of Victoria has been named to Canada's national cricket team which will tour England next July.

Wenman, a right-hand bat and slick fielder with the Incogs Club, was 12th man when Canada played the United States in a three-day test match here last summer.

One Island Squad Will Make Final

RICHMOND Vancouver Island is assured of a finalist in the B.C. high school soccer championship.

Reynolds Roadrunners, who won both league and playoff titles in the Victoria Senior High School Leage, were to meet Nanaimo today in one championship semi-final.

Burnaby North, winners of the B.C. crown for three of the last four years, were to play Vancouver Gladstone in the other semi-final. The final is set for Saturday night.

Playing for the first time in a provincial championship, Reynolds crushed Kitimat 6-0 and then downed Carson Graham of North Vancouver 6-1 in round-robin competition Thursday.

Victoria's league scoring champion Howie Kirk hammered in four goals—two in each game — for Reynolds. Drew Finnerty scored twice against Kitimat while Greg Booth and Tom Jones got the other goals. Richard Gurney joined Kirk as a two-goal scorer against Carson Graham and Booth and Ken Garraway were the other scorers.

Nanaimo downed Chilliwack 3-1 and then shocked favored Killarney of Vancouver 3-0.

Burnaby North made it to thesemi-finals at the expense of two Vancouver Island squads. Burnaby downed Alberni 4-0 and then edged Mt. Douglas, runner-up in the Victoria League, 1-0.

Gladstone reached the semis with a 6-1 win over Nelson and a 1-0 decision over Centennial of Coquitlam.

Joe Achadinha scored to give Mt. Doug a 1-0 win over Abbotsford.

Trailers Topple League Leaders

Last-place Victoria Nixon's Trucking toppled front-running Juan de Fuca Metro Toyota Gulls 8-5 Thursday night in a South Vancouver Island Junior "B" Hockey League game at Memorial Arena.

In the only other game, Esquimalt A and W and Saanich Block Brothers Braves fought to a 5-5 deadlock at Esquimalt Sports Centre.

Nixons picked up their second win in 11 starts while handing Gulls their second loss in the same number of games.

Steve Leatham (2), Tony Valdiva (2), Rob Wilson (2), Mike Wolski and Kerry Blain scored for Nixons while Dave Archibald (2), Barry McLachlan (2) and Tim Clarkson replied for Gulls.

Darryl Borden (2), Yvon Clavette, Tom Davies and Brent Patterson scored for Saanich while John Entzminger, Terry Brewster, Paul Carson, John Bechtold and Rick Fisher counted for Esquimalt.

	P	W	L	T	F	A	Pts
Juan de Fuca	11	7	2	2	48	40	16
Fuller Lake	11	6	3	2	45	35	14
Saanich	12	6	4	2	56	45	14
Esquimalt	10	5	3	2	32	26	12
Lake Cowichan	12	3	9	0	42	64	6
Victoria	10	2	8	0	39	52	4

Gorge Molsons At Full Strength

"When we have a full team, I don't think anyone can beat us," coach Dave Keith said earlier this week of his young Gorge Molsons.

Well, the Victoria players get their chance to show Keith is right Saturday when they take on Vancouver Olympic Columbians at 2 p.m. in a B.C. Soccer League game at Royal Athletic Park.

Molsons, with strikers Dan Henry and Ken Paton back in the lineup, are at full strength. Henry and Paton didn't make the ferry last Sunday when Molsons lost 2-0 to Italia in Vancouver.

John Iruretagoyena will be in goal and the back four will be Dennis Somner, Doug Marshall, Joe Poulton and Wainig Lee. John McGuire and Mark Robb will be at midfield and the forwards will be Henry, George Hyne, Paton and Steve Forslund.

Doug Bisson, Bob Mackie and Bob Duncan will be on the bench.

Columbians are a talented squad of players from Britain, led by ex-pro Bobby Cram. Victoria London Boxing Club needed three second-half goals to edge Columbians 3-2 on their last visit here.

Brian Robinson, in Haiti last weekend with the Canadian national team, returns to the lineup when the Boxers take on Vancouver Sporting Club at Vancouver's Empire Stadium Sunday.

Ski Report

Snow continues to drift down at higher elevations in the Pacific Northwest and three ski areas will be operating this weekend.

Snow conditions this morning:

WHISTLER MOUNTAIN: Snowing lightly, 26 degrees, three inches new snow, 30-inch mid-station total and 48-inch alpine total, opening Saturday.

MT. BAKER: Snowing, 28 degrees, 10 inches new snow, 48-inch total, open Saturday and Sunday.

CRYSTAL MOUNTAIN: Snowing, 29 degrees, four inches new snow 32-inch total, operating chairs 1, 2, 3 and 4 as well as two rope tows.

NHL SUMMARIES

EAST DIVISION	P	W	L	T	F	A	Pts
Boston	17	12	4	1	82	50	25
Buffalo	15	9	5	1	50	47	19
Montreal	15	8	5	2	44	36	18
Toronto	16	7	5	4	58	39	18
NY Rangers	16	5	7	4	51	51	14
Vancouver	14	5	8	1	36	48	11
NY Islanders	15	2	6	7	34	46	11
Detroit	15	5	9	1	47	66	11

WEST DIVISION	P	W	L	T	F	A	Pts
Philadelphia	16	11	5	0	51	26	22
Atlanta	15	7	4	4	41	35	18
St. Louis	15	7	5	3	45	36	17
Chicago	15	5	4	6	40	27	16
Pittsburgh	15	5	7	3	40	61	13
Los Angeles	16	5	9	2	41	54	12
Minnesota	16	3	7	6	44	55	12
California	15	4	10	1	35	60	9

Next games: Tonight—Toronto at Vancouver, Chicago at Atlanta, Philadelphia at California.

N.Y. RANGERS 2, BOSTON 10

First Period
1. Boston, Marcotte (3), (Savard, Orr) 5:44.
2. Boston, Orr (9), (Esposito) 8:30.
3. Boston, Sheppard (1), (O'Donnell) 14:22.
Penalty: Stemkowski (R) 7:05.
Second Period
N.Y. Rangers, Vickers (5), (Stemkowski, Selling) 2:06.
5. Boston, Cashman (7), (Esposito, Hodge) 11:47.
6. Boston, Hodge (12), (Vadnais, Bucyk) 17:52.
Penalty: Rolfe (R) 16:01.
Third Period
7. Boston, Orr (10) 2:33.
8. Boston, Savard (5), (Orr, Marcotte) 6:18.
9. Boston, O'Donnell (3), (Esposito) 10:41.
10. Boston, Orr (11), (Hodge, Esposito) 11:19.
11. Boston, Savard (6), (Marcotte, Orr) 15:40.
12. N.Y. Rangers, Fairburn (3), (Tkaczuk) 18:37.
Penalties: Carr (R) 2:27, Vadnais (B) 8:09, Tkacuk (R) 11:14, Vadnais (B) and Park (R) 13:41.

Stops by:				
Giacomin (R)	8	10	7	— 25
Gilbert (B)	5	6	9	— 20

Attendance: 13,003.

PITTSBURGH 3, ST. LOUIS 5

First Period
1. St. Louis, Merrick (7), (Plante, Thompson) 6:45.
2. St. Louis, Sabourin (2), (Barclay Plager, Angotti) 8:09.
3. St. Louis, Unger (6) 9:00.
Penalties: Bob Plager (SL) 3:26, McManama (P) 11:39.
Second Period
4. St. Louis, Angotti (4), (Sabourin, DeMarco) 5:11.
5. Pittsburgh, Pronovost (6), (Schock) 18:14.
Penalties: Hextall (P) 3:11, Awrey (SL) 10:18.
Third Period
6. Pittsburgh, MacDonald (10), (Apps, McDonough) 1:31.
7. St. Louis, Durbano (2), (Sabourin, Angotti) 12:45.
8. Pittsburgh, Apps (4) 13:47.
Penalty: Thomson (SL) 7:47.

Stops by:				
Rutherford (P)	8	9	13	—30
Davidson (SL)	11	10	6	—27

Attendance: 18,204.

NHL LEADERS

	PIM	G	A	Pts
Esposito, Bos.	8	19	19	38
Orr, Bos.	24	11	20	31
Hodge, Bos.	8	12	13	25
Martin, Buf.	4	13	11	24
Ullman, Tor.	4	10	12	22
Cashman, Bos.	36	7	14	21
Cournoyer, Mon.	0	11	9	20
Goldsworthy, Minn.	10	10	10	20
M. Redmond, Det.	0	10	8	18
Lemaire, Mon.	0	5	13	18
D. Hextall, Minn.	19	3	15	18
Clarke, Phil.	26	7	10	17
MacLeish, Phil.	8	5	12	17
Boudrias, Van.	6	4	13	17
Charron, Det.	2	10	6	16
Henderson, Tor.	0	8	8	16
Johnston, Cal.	12	7	9	16
Angotti, S.L.	0	4	12	16
L. MacDonald, Pitt.	2	10	6	16
McDonough, Pitt.	8	6	10	16
Berry, L.A.	6	8	7	15
Park, NY Rangers	24	5	10	15
Robert, Buff.	10	4	11	15
Grant, Minn.	2	10	5	15
Bucyk, Bos.	0	4	11	15
Gibbs, Minn.	22	5	9	14
Gilbert, NY Rangers	2	5	9	14
Berenson, Det.	4	4	10	14
Apps, Pitts.	0	4	10	14
Schmautz, Van.	8	6	7	13
Tkaczuk, NY Rans	15	6	7	13
Comeau, Atl.	4	5	8	13
Luce, Buff.	0	4	9	13

Helps YOU fight the high

Cost of Fuel

CV100 Universal Combustion Catalyst

For Gas, Diesel, Home and Bunker Fuel

Regular Use of CV100 will:

- Give fuel savings of 10-20 per cent
- Improve starting characteristics
- Reduce or eliminate combustion chamber build-up and attendant problems
- Reduce air pollution dramatically

NOTE:

There is a conditioning period of 300-600 miles before mileage improvement will be noticed; dependent upon the mileage and mechanical condition of the vehicle involved.

CV100 is available through the following locations in Victoria:

THOMAS PLIMLEY LTD.
VANCOUVER ISLAND DISTRIBUTOR
1010 YATES ST.

DEALERS	DEALERS
Automotive Sales Ltd., 904 Pandora Ave.	
Austy's Service, 1696 Hillside	Woodward's Stores, 3125 Douglas
Herb and Al's Service Station, 1831 Oak Bay	Armitage Shell, 1321 Yates.
Gordon Head Shell, 3949 Shelbourne	Saunders and Hitchman Sales and Service Ltd., 2040 Cadboro Bay Rd.
Fairfield Home Service, 563 Cook St.	Sidney Shell Service, Sidney
Imperial Esso Centre, 1700 Hillside	Simpsons-Sears, 3190 Shelbourne
Lake Hill Texaco Service, 4008 Quadra St.	Mayfair Esso Service, 3115 Douglas St.

CV100 BULK DISTRIBUTORS
Through: Island Testing Laboratories
894B Cloverdale Ave., Victoria, B.C., 383-1321

CANOES

Cedar—Canvas and Fibreglass

Open Friday 'til 9 p.m.

Paddles and Accessories — Cedar, Canvas Repairs

PACIFIC CANOE BASE
2155 Dowler Place (Next to Arena) 382-1243

SPENCER'S

FRIDAY & SATURDAY

Or as long as quantities last.

Downtown BONUS DAY

CHILDREN'S RUBBER BOOTS
Eight-eyelet style, steel shank, net lined. FIRST QUALITY. Sizes 1 to 4. Regular 4.99 — 2.99

FOAM SOLE CARPET SLIPPERS
Has elastic insert, two tone black corduroy trim with red plaid vamp. Sizes 6 to 12. Reg. 3.49. BONUS DAYS — 2.69

CUSHION SOLE SOCKS
Canadian made. 50% nylon interlock knit, stretches from size 10 to 13. Worth double the price. BONUS DAYS — 69¢

SPECIAL PURCHASE!

PENMANS COMBINATIONS
Medium weight combs, ideal for Victoria's climate. Short sleeve style with ankle length and button front. (These are subs but you'll never know it) Sizes 38 to 44. BONUS DAYS — 2.29

SURPLUS STOCK WHITE COTTON "WABASSO" SHEETS
Approx. 80"x96" flat style with deep hem. These are used but in new condition. All have been thoroughly laundered. Each — 1.69
(Limit 4 per customer)

SPENCER'S SELL FOR LESS

ALL WOOL JAC SHIRTS
Double back. 2 button-down pockets. Assorted Western checks. All sizes including extra-large — 9.99

AUTO SNOW SHOVEL
All metal 11" wide scoop with plastic "D" handle — extra small, 31" overall length, will fit into car trunk. BONUS DAYS — 1.89

KITCHEN SCOOP AND FUNNEL SET
Four different size scoops for flour, sugar, etc., and handy funnel for liquids. Regular 1.57 value. BONUS DAYS, set — 1.29

VICTORIA'S BEST BUY!

MEN'S RUBBER GLOVES
Extra long gauntlet style. Selected irregulars of a 2.49 line. BONUS DAYS — 1.49

SPENCER'S
1110 Government—Downtown

OPEN HOUSE

Friday Night 5 to 9 p.m. **Saturday** 9 a.m. to 4 p.m.

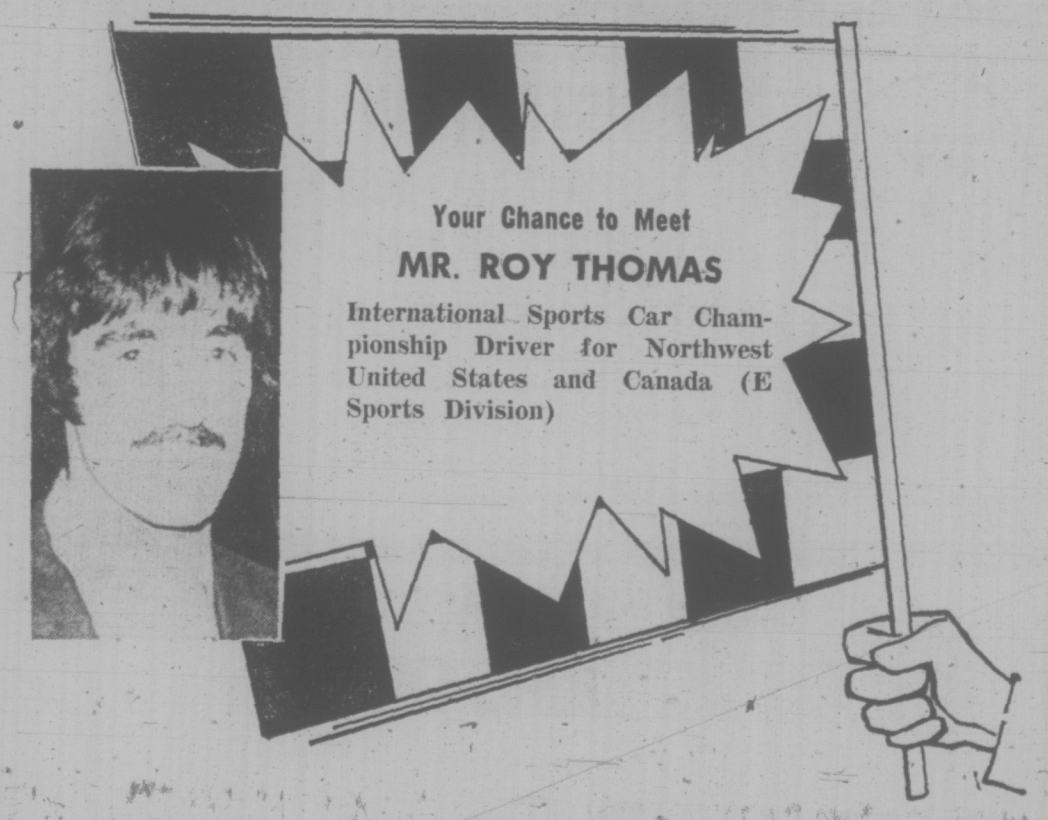

Your Chance to Meet

MR. ROY THOMAS

International Sports Car Championship Driver for Northwest United States and Canada (E Sports Division)

CV-100 BEATS HIGH COST OF FUEL . . . HELPS STOP POLLUTION

Ever since the advent of internal combustion engines for gas and diesel vehicles, there has been continuous research into methods of producing fuels that will provide more power and better performance, to keep up with the constant demands of the automotive industry.

The increased awareness by the public of Air Pollution, caused by the exhaust fumes from cars, buses, trucks, ships, trains, as well as stack emissions from residential and industrial furnace operations, has added even greater impetus to the search. Now, the demand is not only for fuels that will be more efficient as far as power and performance is concerned; but, will reduce or eliminate the pollution content of the exhaust stack emissions.

All types of fuel (gasoline, diesel, home oil, etc.) because of their chemical composition and the varying conditions under which they are used, plus the difficulty in operating mechanical equipment at peak levels of efficiency indefinitely, equates out to varying degrees of "Incomplete Combustion" of fuel.

Incomplete or Poor Combustion Lost Fuel (Energy, Heat) Potential Wasted Fuel Dollars and Pollution.

This Lost Potential Fuel can be utilized with the use of CV-100, Universal Combustion Catalyst.

The Carvern Petrochemical Co. Ltd. of Vancouver, B.C. and Fort Erie, Ontario, has developed CV-100, a product that very definitely contributes to improved combustion of fuels with noticeable reductions in air pollution, improved efficiencies of engine and furnace operations and elimination of hard carbon deposits.

Realizing that many fuel users would be skeptical, and/or would not have the time or economic resources to conduct thorough evaluation programs; extensive laboratory and field testing was undertaken, before CV-100 was introduced to the retail market.

Tests and evaluations of CV-100 in varying areas of fuel use were conducted by such recognized institutions as the Engineering Department of the University of California; Department of Technology, Western Washington State College; Oil Institute of Washington, and Sealake Laboratories of Toronto, Ontario.

A sampling of field tests by companies and responsible individuals was also organized to substantiate that the laboratory reports, conducted under ideal conditions, appealed to the varying conditions in the field.

To date, these private and industrial users have compiled impressive documentation of their own, illustrating the many benefits of CV-100.

Tests, properly conducted, will show results. But, consideration has to be given to the variables affecting a test of CV-100 treated fuel, in day-to-day situations of automobile, truck or furnace operations.

If these variables are not taken into account, there will be limitations as to the value of the test and improvements noticed.

For example, in vehicles, the weather, load, terrain and individual driver characteristics have to be taken into account, before an accurate conclusion can be reached.

Any individual or company requiring assistance or further information on the use or application of CV-100, can contact the Carvern Petrochemical Co. in Vancouver.

FREE COFFEE

COME IN AND ENJOY A CUP AND SEE ALL OUR NEW CARS

"Your Sports Car Headquarters"

PLIMLEY British Car Centre

1010 Yates Street — 382-9121 (Dealer Licence D1323)

"SKI IT OUR WAY"

Vancouver Island Coach Lines Ltd.
710 Douglas St., Victoria, B.C.

DAY TRIPS

Mount Baker	Forbidden Plateau
Nov. 24, 1973	Dec. 22, 1973
Jan. 5, 1974	Jan. 19, 1974
Feb. 9, 1974	Feb. 2, 1974
March 30, 1974	Feb. 23, 1974

OVERNIGHT TRIPS

Mount Baker	Manning Park	Whistler Mountain
Dec. 8-9, 1973	Feb. 16-17, 1974	March 2-3, 1974
Jan. 12-13, 1974		April 6-7, 1974
Jan. 26-27, 1974		

3-DAY TRIP TO MOUNT BAKER
March 15-16-17, 1974

For Information and Reservations
call **385-4411**

ARNOLD PALMER
. . . fires round of 68

Ben Bags Nine Birds As Rivals Struggle

PINEHURST, N.C. (AP) — Rookie Ben Crenshaw has put himself in position to win an unprecedented second consecutive professional golf title—and this one for the biggest prize the game has ever offered.

The 21-year-old from the University of Texas stampeded past 25 players and into a share of second place with a seven-under-par 64 in gusty, swirling winds and now is six strokes back of struggling leader Tom Watson in the $500,000 World open golf tournament.

"I'm still pretty far back, but at least I'm in contention," Crenshaw said after Thursday's sixth round in this two-week, 144-hole event that offers a record $100,000 to the winner. The tournament ends Saturday.

"I don't believe I'll shoot two more 64s, but I'd like to have two more rounds in the 60s, 68 or 69. I'd like to have two more good rounds like that and see what happens," said Crenshaw.

He had a 429 total, three over par for six rounds on the 7,007-yard No. 2 course at the Pinehurst Country Club.

Watson struggled to a 76, five over par, but managed to maintain his six-stroke lead when only Crenshaw could take advantage of his lapses. He had a 423 total and, at three under, was the only man in the field at subpar figures.

Crenshaw was tied at 429 with Miller Barber, who had a 73, and Jerry Heard, who carded 72.

Allen Miller was alone at 430 after a 70, with Bobby Mitchell and Leonard Thompson at 431. Thompson had 72 and Mitchell 75.

Gibby Gilbert, who led through the first four rounds and was alone in second going into Thursday's play, took an 82, 11 over par, and fell out of title contention at 435.

Watson had tied the course record with a 62 on Wednesday.

"Of course I'm disappointed," said Watson, a second-year touring pro who has yet to win, "but there's some consolation that I'm still leading by six strokes.

"But the pack got closer. I'll have to play a lot better than that to win."

"I played some exceptional golf," admitted Crenshaw. "I believe it's the best I've ever played in competition."

He had two bogeys—both after windblown shots missed the sloping greens—and nine birdies. Four times he hit irons inside of three feet, once hitting the flagstick with his second shot and needing only a four inch tap-in. He made three birdies from about 15 feet. Another came on a 25 foot putt. Another came from 35 or 40 feet.

Arnold Palmer had the day's next-best round, a 68. He has still 13 strokes off the pace at 436.

★ ★ ★

Tom Watson	285-62-76—423
Miller Barber	289-67-73—429
Jerry Heard	287-70-72—429
Ben Crenshaw	294-71-64—429
Allen Miller	286-74-70—430
Bobby Mitchell	287-69-75—431
Leonard Thompson	292-69-70—431
Al Geiberger	285-74-73—432
Lon Hinkle	292-70-70—432
Homero Blancas	290-70-73—433
Gay Brewer	290-70-74—434
Jim Jamieson	291-73-70—434
Mike McCullough	287-74-71—435
Chi Chi Rodriguez	292-68-75—435
Ron Cerrudo	293-71-71—435
Tom Kite	291-72-72—435
Gibby Gilbert	280-73-82—435
Eddie Pearce	293-72-70—435
Mason Rudolph	297-69-69—435
Arnold Palmer	295-73-68—436
Lanny Wadkins	292-70-74—436
Mark Hayes	294-69-73—436

SCUBA COURSE
Next Classes Begin Nov. 18 and Jan. 6

N.A.U.I. Certified Instructors

4 STUDENTS PER INSTRUCTOR
5 OCEAN DIVES
10% Off New Equipment
Teaching Is Our Specialty
BOSUN'S
SEA TREK
DIVE CENTRE
943 YATES ST. 386-2525

SAANICH

JOE BOURQUE

Taxes are high in Saanich. JOE BOURQUE has 21 years of experience in banking, finance and money management.

JOE BOURQUE will provide professional expertise in the management of your tax dollars. If you're concerned about high taxes,

VOTE FOR JOE BOURQUE

—Saanich Citizens Supporting Bourque

COBLE'S FISHERMAN'S CALENDAR
Time for Each Day, "Tells When Fish Bite Best"

FOR THE WEEK NOVEMBER 18 THRU 25

SUN.	MON	TUE	WED	THU	FRI	SAT	SUN
18	19	20	21	22	23	24	25
4:56 a.m.	5:43 a.m.	6:29 a.m.	7:15 a.m.	8:02 a.m.	8:50 a.m.	9:40 a.m.	10:30 a.m.

Time is Pacific Standard Time — Copyright 1969

Blacker the Fish — Better the Day for Fishing

Vikings Triumph As Leaders Clash

Stocker North Americans will attempt to gain a little revenge while taking on University of Victoria Vikings in an interlocking intermediate "A" hockey game tonight at 9:15 in Esquimalt Sports Centre.

Vikings, current leaders of the Vancouver Island League, dropped Stockers, first-place club in the Victoria League, 3-1 in a game Thursday night at Pearkes Arena.

Dave Burdge, Greg Bush and Rick Piechotta scored for Vikings while Dave Williams replied for Stockers.

Greg Larson turned aside 24 shots in the UVic net and Steve Kishkan blocked 21 shots for Stockers.

★ ★ ★

VICTORIA INTERMEDIATE

	P	W	L	T	F	A	Pts.
Stockers	14	8	5	1	61	48	17
JBAA Gulls	13	6	7	0	52	47	12
Ingraham	14	5	9	0	54	71	10

Interlocking play with Vancouver Island League included.

VANCOUVER ISLAND LEAGUE

	P	W	L	T	F	A	Pts.
UVic Vikings	9	8	1		30	13	16
Chemainus	9	5	4		38	30	10
London Boxing	8	4	4		16	21	8
CFB Esquimalt	9	1	8		13	36	2

Interlocking play with Victoria League included.

Next games: Tonight — CFB vs. London Boxing Club, UVic vs. Stockers (Victoria League), Esquimalt Sports Centre.

Top Teams Chalk Up Hoop Wins

London Boxing Club Seniors and Hotel Douglas maintained their one-two pace atop the Victoria Senior "B" Men's Basketball League with a pair of victories Thursday night.

Seniors picked up a sixth straight win with a 78-55 decision over Merchants at S. J. Willis Junior High School and Hotel Douglas tumbled Arctic Installation 65-59 at Victoria Hgih School.

Dave Wirtanen led Seniors with 19 points, one more than the total contributed by clubmate Bob Wiley. Dave Crawley and Steve Duck each fired 12 points for Merchants.

Corky Jossul (19 points) and John Lauvaas (15) paced Hotelmen while Jim Nemec topped Arctic with 13 points.

	P	W	L	F	A	Pts
LBC Seniors	6	6	0	494	357	12
Hotel Douglas	6	5	1	458	367	10
LBC Juniors	6	3	3	448	473	6
Independents	6	2	4	443	435	4
Arctic Instal	6	1	5	313	342	2
Merchants	6	1	5	341	523	2

HOTEL DOUGLAS (65) — Al Huddleston 6, Corky Jossul 19, Barry Turner, Dan Wade 5, John Lauvaas 15, Tom Hatcher 12, Moe Turner, Bob Hucul 6, Don Horwood 2.

ARCTIC INSTALLATION (59) — Ian Scott 8, Al Martyn 8, Jim Nemec 13, Hans de Goede 8, Pete Grabowski 11, Mike Metcalfe, Dave Watson 7, Jim Griffin, Mike Wallace 4.

LONDON BOXING CLUB SENIORS (78) — Jack Robinson 9, Brian Belton 6, Tony Anderson 10, Loris Corletto 4, Dave Wirtanen 19, Darnel Glanville 2, Jim MacKay 10, Bob Wiley 18.

MERCHANTS (55) — Kirby Holkestadt 10, Brian Holkestadt 4, Dave Crawley 12, Clyde Oglivie, Eric Walker 2, Steve Duck 12, Reynold Epo 4, Dave Loposhinski 11, Ian Soles.

Champs Fall In Cup Play

MELBOURNE (AP) — Australia and Czechoslovakia were tied 1-1 after the first two singles of the Davis Cup tennis semi-finals Friday in a day in which champions tumbled.

John Newcombe, the United States titleholder and Australian No. 1 player, was defeated in four sets by 23-year-old Jiri Hrebec.

Wimbledon champion and Czech top performer Jan Kodes went down in three straight sets to veteran Rod Laver.

The unheralded Hrebec injected new life into the Czech team with his 6-4, 8-10, 9-4, 7-5 victory over Newcombe. Not even Czech team manager Antonin Bolardt had given Hrebec any chance against Newcombe.

KEEP HIGH RISES OUT OF YOUR FUTURE
elect
BRIAN SMITH
Mayor
proven aldermanic experience
A CLEAR CHOICE IN OAK BAY
Inserted by Brian Smith Committee

REGISTRATION
FOR ALL JANUARY ADULT AND YOUTH CLASSES
STARTS MONDAY, NOVEMBER 19
For Brochures Phone 386-7511
VICTORIA YM-YWCA
880 Courtney (Corner Quadra)

From Our Range of Top Brand
Work Boots
We have selected approximately
300 Pairs
as a
BONUS DAYS SPECIAL
at
30% Discount
Dayton – Paris – Kaufman
Greb – Ruefrider – Gorilla
No steel toe boots in this selection

Also—Canadian Made Raingear
JACKET AND PANTS
Durable, yet lightweight. Red only. A genuine bargain. SET **14.95**

OLD COUNTRY SHOES
CHARGEX
"We Serve You Right"
Downtown
635 Johnson St.
Phone 383-7012

PLIMLEY
FOR SMALL CARS
SNOW TIRES
382-9121
PARTS DEPT. 383-1106

DRASTIC $125,000 BOAT INVENTORY
SELL-OUT

We must make room for factory commitments made in August . . . they are due to arrive! Our huge INDOOR SHOWROOM is jammed and our OUTDOOR DISPLAY hardly leaves room for customer parking (use Red Lion parking please.)

MUST SELL 15 BOATS IMMEDIATELY

Reinell RT 1960 I/O
165 MERCRUISER, Tri-hull very stable, side lockers, stern ladders, blower, etc. mfr. suggests $2150
SELLOUT $5989

Reinell 6 Meter
165 MERCRUISER I/O convertible, cuddy cabin, plexi-hatch, fore bunks, sleek and pretty; mfr. suggests $8320
SELLOUT $6986

Reinell 2200 I/O
225 O.M.C. cuddy cabin, head, sleeps 6, its sleek, very fast and beautiful; mfr. suggests $10,465
SELLOUT $8259

NO REASONABLE OFFER REFUSED

Reinell 2270 I/O
165 O.M.C. hardtop, galley, sink, icebox, dinette, etc., bulkhead with locking door; mfr. suggests $10,840.
SELLOUT $8667

Reinell 2280 I/O
188 MERCRUISER, flybridge, galley, dinette, standup head, fixed bulkhead, mfr. suggests $11,800.
SELLOUT $9439

Reinell 3270 I/O
188 MERCRUISER, command bridge, dual stations, full galley, etc., camper back; mfr. suggests $12,546.
SELLOUT $9989

REMEMBER—WE NEED THE ROOM

Reinell 1700 O/B
Bigger and wider than most, can handle more power with ease, true luxury; mfr. suggests $2,200.
SELLOUT $1698

Reinell 1900 O/B
Completely equipped with top, curtains, sleeper seats, gas tanks and every convenience. Mfr. suggests $2,500.
SELLOUT $1889

Reinell 1710 I/O
130 Volvo and instruments, padded dash, sleeper seats, full canvas. Mfr. suggests $6,000.
SELLOUT $4981

TRADE-IN WAITING LIST . . . WE NEED YOURS

Reinell RT 1760 I/O
140 MERCRUISER tri-hull stability. Factory accessories and full canvas; mfr. suggests $6,650.
SELLOUT $5449

Reinell RV 1810 I/O
140 MERCRUISER, full camper, teak runners, walk-thru windshield, all safety features. Mfr. suggests $6,050.
SELLOUT $4989

Reinell 1910 I/O
165 MERCRUISER, camper back, built in gas tank, sleeper seats, mfr. suggests $6850
SELLOUT $5749

VANCOUVER ISLAND'S LARGEST SELECTION BY FAR

$270,000
REINELLS IN STOCK

PRICE INCREASE
FORECAST . . .
PRICE FORECAST — Resin is in short supply, cost increased by 58% at the wholesale manufacturers level. (Recent business news item)

SELLOUT
LIMITED TO FIRST 15 BOAT SALES

10% DOWN
Cash or Trade-in
EASY INSTANT CREDIT
No Payments 'til March '74
TRADE-IN SELLOUT
Open to Offers

18' GLEN L O/B Flybridge, bunks, steering
21' INBOARD roomy comfortable layout
22' CAL GLASS JET hardtop
22' GLEN L I/O
13' FISHER needs loving care
17' CABIN 40 hp JOHNSON
18' COBRA JET
19' REINELL 1920 hardtop

WORLD of PLEASURE
HONDA
REINELL BOATS
WESTPORT OFFICE, 656-5434
Pearson World of Pleasure Ltd. Dealer Lic. D 1516
386-8424 3388 DOUGLAS 382-2222
NEXT TO CLARE ANDERSON'S RED LION INN

SKI PEETZ

It Pays to Study the Rules

It pays to keep boned up on the racing rules.

Royal Victoria Yacht Club's John Graeme learned this Saturday when he competed in frostbite sailing at Cadboro Bay.

Immediate past commodore of the club, John hadn't realised that there'd been a few changes in the rule book during the time he's been snarled up in officialdom.

Racing his Davidson, Saturday, he was well in front until he fouled a boat racing in another section.

"Like the gallant guy he is," reports Ted Bowers, "He prepared to withdraw, just as the rules demanded in the old days."

Ten, who was lying second in Davidsons at the time, waited until he'd passed John to let him know that now it's possible to keep on racing if the boat does two complete turns as a penalty.

This is one rule that John, who had to settle for second place, will never forget!

John Eadon pulled off a good over-all win in Enterprise racing, especially since he sailed the two-man boat as a loner.

Hans Fryholm won in Lasers. Nancy Lovett edged out Milke Williams for top spot in El Toro competition.

Racing begins at 1:30 p.m. Saturday with the two-man Enterprises and Fireballs on patrol duty. There will be series racing for Davidsons and Lasers and fun racing for the El Toro fleet.

Forty-six boats turned out for two races of the Turkey Head Sailing Association, sailed in light fickle winds off Oak Bay on Sunday.

The first race was won by Miles Dighton's Obsession.

Division winners were: Cruising A, Obsession; Cruising B, Sweet Jane; Thunderbirds, Umpka; Haidas, James Malone's 'Crusader'; Crown 23s, Bon Homie, and Cal 20s, J. B. Ayers.

Thunderbirds captured the first five positions in the second race, Pahquee beating out Glen Higgins' Freeway, Rod McBride's Limolo, John Thomson's Sea-Jay and Umpka. Then came Sea Spell, Obsession, Kim, Departure and Ariel II.

Division winners this time were: Cruising A, Sea Spell; Cruising B, Jack Foster's Illusive; Thunderbirds, Pahquee, Crown 23s, Bon Homie, and Cal 20s, J. B. Ayers.

Many of the boats that competed will be out again Sunday to take part in a long-distance pacer, staged by RVYC. Start time is 10 a.m. in the vicinity of Flower Island at Cadboro Bay.

At the same time boats of the Canoe Bay Sailing Club will be starting a six-miler in waters off Sidney.

CBSC's last Sunday race was "scrubbed" by Gordie Inglis, who with Peter White steered the club through its birth pangs. That was the day that snow and gale-force winds made sailing a misery.

Even so, 12 boats turned out. But, as Gordie explains, there was at least one small boat out there without lifelines. So, rather than put anyone in danger, Gordie, who we all know will take on any kind of weather, decided to call it a day. Let's hope this Sunday will be kinder.

The last race of the Saturday series was won by Alan Dickinson's Viking.

John Davis was elected chairman of the five-year-old Elk Lake Sailing Association at the club's annual meeting. Backing him up as table officers are vice-chairman Gordon Buffett, fleet captain Tony Sayle and secretary-treasurer Lillian Buffett.

Awards were given to Ian Maxwell, John Thomas and Randy Maxwell, who placed in top three spots during the small boats A series. In the larger dinghies it was Rev. Hilliard and Pete Hemphill. Top placers in small boat racing in B series were Dan Maxwell, Randy Maxwell and Daryl Calder. Rev. also on the B series for big boats.

AROUND OUR SHORES

By Pat Dufour

PERRY, Phil for Trustee — X

Inserted by Perry for Trustee Committee

Vote CHARLES GOODMAN for Alderman on Saanich Council on 17 November

Put a GOODMAN on council who is a competent manager with proven leadership ability.

He will insist upon proper development planning by—

1. Formulating a long-range plan for zoning in conjunction with the other municipalities.
2. Imposing stricter controls on—
   Gas station and shopping centre locations;
   Sizes and types of signs;
   Spot zoning.
3. Instituting a design panel so that commercial property construction will blend into the neighborhood.

(Inserted by Goodman for Council Committee)

Woolco Men's and Boys' Wear

SATURDAY VALUES!

Men's Plaid Cuffed Dress Pants
Polyester and wool blend in assorted plaids and bold checks. 2½" cuff in sizes 26 to 36.
pair 11.88

Men's Cuffed Casuals
100% cotton in bold plaids and checks in assorted colours. Sizes 28-36.
pair 8.88

Men's Dress Pants
Polyester and wool blend, patterned in green, brown or grey. Sizes 30 to 42.
pair 15.88

Boys' Corduroy Pants
Elastic back in plain shades of navy, burgundy or chocolate. Cuffed bottoms. Sizes 7 to 12.
pair 2.99

Boys' Knit Shirts
Catsby look styling in plain shades or plain colours with contrasting trims. Sizes 8 to 16.
pair 3.97

Boy's 100% Cotton Blue Denim Jeans
Contrasting stitching — flare legs. In sizes 8 to 16.
pair 2.33

Woolco DEPARTMENT STORES Division of F. W. Woolworth Co. Ltd.

Personal Shopping Only. Please! We Reserve the Right to Limit Quantities!
TOWN AND COUNTRY SHOPPING CENTRE, DOUGLAS STREET and SAANICH
OPEN MONDAY to FRIDAY, 10 a.m. to 10 P.M. Saturday, 9 a.m. to 10 p.m.
IF YOU TAKE AWAY OUR LOW PRICES YOU'VE GOT A REGULAR DEPARTMENT STORE

BE A WINNER

SKI CLEARANCE
ALL SKI EQUIPMENT MUST GO!
1/3 to 1/2 off
All New and Used Skis, Boots and Ski Poles.
EVERYTHING MUST GO!
Ray's Sports Centre
1692 DOUGLAS 385-6312

WHY RENT TO OWN WHEN YOU CAN OWN A TOP QUALITY 20"

Quasar COLOR TELEVISION by MOTOROLA

For only $20 down, $20 a month, 36 months and get all the guarantees.

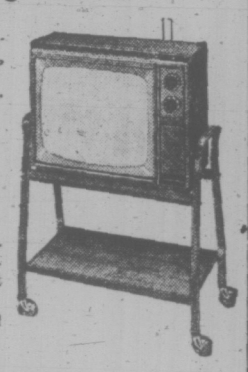

FAMOUS MOTOROLA QUALITY IN A CRYSTAL SHARP 1974 PORTABLE COLOR TV. CONSIDER THESE FEATURES:

- 97% solid state chassis.
- Quasar's advanced Black Matrix picture tube.
- Instamatic Color Tuning Automatically Controls Hue, Intensity, Brightness, Contrast and Fine Tuning.
- Plug-In Mini Circuits and Much, Much More!

ONLY $529 (Stand extra)
$20 down, $20 a month, 36 months.

"TAKE ME ANYWHERE"

9" AC/DC Black & White Portable Motorola 100% Solid State.

- Operates on battery, car cigarette lighter or normal house current.

ONLY $159.00

— OR —

14" BLACK AND WHITE PORTABLE

WITH REMOTE CONTROL—wireless remote control of channel change and on-off. Slumber switch automatically turns set off at night.
ONLY 189.00

QUASAR GUARANTEE

Motorola gives an excellent TWO YEAR parts and labor guarantee covering the entire set. In addition we are so confident of Quasar design and the fact that it will greatly reduce shop service, that we further guarantee that, if in the first FIVE YEARS you own the Quasar, we cannot at anytime repair that set in your home, then there will be NO LABOR CHARGE for that shop service.

22" QUASAR II

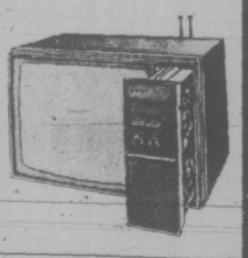

SPECIAL $599
$22 down, $22 a month, 36 months

25" Quasar II CONSOLE

- 100% solid state
- Black Matrix picture tube
- Royal walnut finish—contemporary cabinet

679.00
$24 down, $24 a month, 36 months

COLORTRON TELEVISION LTD.
Victoria's quality television and stereo centre
3180 HARRIET 383-9113
(Just off Burnside)
Open Tues., Wed., Thurs. and Sat. 8:30 to 5:30
Fridays 8:30 to 9 p.m.

BIG CARS AT COMPACT PRICES

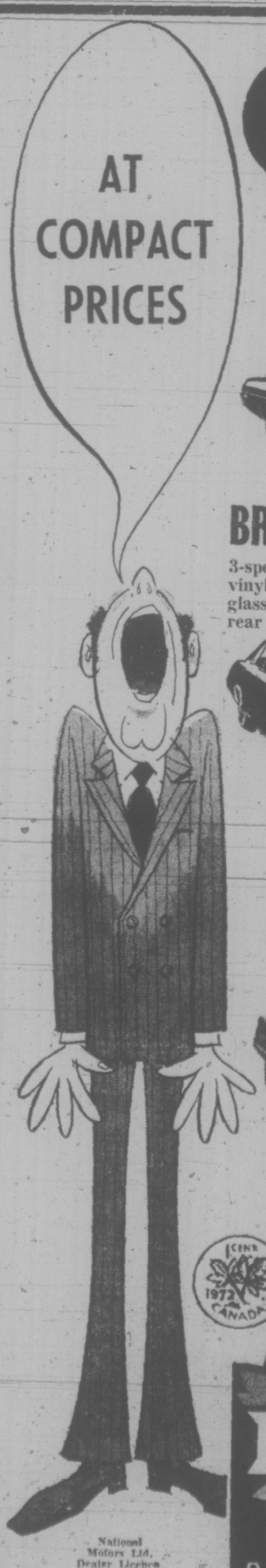

Dependable USED CARS

USED CAR "BIGGIES"
NOT A RED CENT DOWN
100% Financing on Approved Credit on your choice from our fantastic selection of dependable used cars . . . and all carry National's famous 2-year GW Warranty!

'67 CHRYSLER
SEDAN — A1 CONDITION
$1369

'71 FORD 'TORINO'
2-Door Hardtop—8; Automatic
$2269

'71 PONTIAC PARISIENNE BROUGHAM
4-DOOR HARDTOP
$2669

'73 CORONET SEDAN
V8, Automatic, Power Steering, Power Brakes, Radio.
$3569

'65 CADILLAC FLEETWOOD BROUGHAM
SEDAN—FULLY EQUIPPED
$1469

Dodge CHRYSLER Dodge Trucks SALES/SERVICE

'73 DODGE CORONET SEDAN DEMO
Power steering, Rally red, contrasting black vinyl interior, fibreglass belted white sidewalls, color-keyed carpets, 3-speed Torque Flite automatic, Chrysler's famous 318 V8 (regular fuel), remote control mirror, rear defogger, custom radio, deluxe steering wheel, deluxe wheel covers, vinyl side mouldings.
STOCK NO. 3056.

LIST PRICE $4519
SALE $3769
SAVE $750

BRAND NEW '73 POLARA CUSTOM FAMILY SEDAN
3-speed Torque Flite automatic. Wimbledon white with gorgeous green cloth and vinyl interior. Dodge's famous 318 V8 (regular fuel), white sidewall tires, tinted glass, remote control mirrors, rear defogger, door edge protectors, custom radio, rear speakers, deluxe wheel covers, power steering, power brakes.
STOCK NO. 3436.

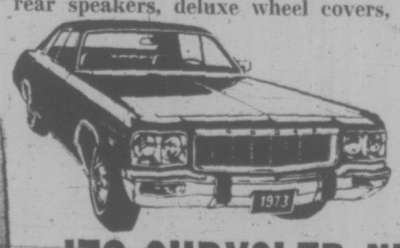

LIST PRICE $5125
SALE $4229
SAVE $896

'73 CHRYSLER NEWPORT DEMO 2-DOOR HARDTOP
Luxurious saddle vinyl interior, fibreglass belted tires, light package, Torque Flite 3-speed automatic, 400 cu. in. V8 (runs on regular fuel,, tinted glass, remote control mirror, rear defogger, exclusive electronic ignition and electronic digital clock, door edge protectors, fender skirts, power windows, custom radio, rear speakers, vinyl roof. Heavy duty shocks, premium covers, power steering, power brakes.
STOCK NO. 3226.

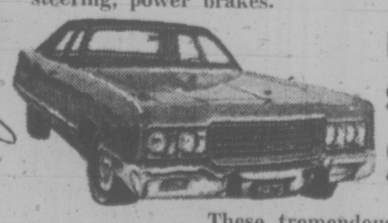

LIST PRICE $6139
SALE $4969
SAVE $1120

These tremendous values also comply with strict new anti-pollution requirements . . . Keep Our Garden City Clean!

100% FINANCING ON APPROVED CREDIT
NOT A RED CENT DOWN
No Red Tape, No Waiting—No Payments 'Til Jan., '74
Up to 48 Months to pay. Convenient Low Rates to Suit Your Budget on Approved Credit.
"Victoria's Most Trusted Name for 69 Years"

NATIONAL CHRYSLER DODGE
Both sides of 800 Block YATES ST. • 384-8174

National Motors Ltd. Dealer Licence D2909

PARTS OF THIS PAGE ARE IN COLOUR

China In, Taiwan Out

TEHRAN, Iran (AP) — China was ruled a full member of the Asian Games by the Games Federation council today. The decision simultaneously ousted Taiwan, which has participated since the Games began in 1951.

It was agreed on a majority vote after proposals supporting "one-China" and "two-China" policies were debated by 19 countries taking part in the Games.

Selecting Backfield Stars Easiest Task in the West

TORONTO (CP) — Selectors didn't have any problem picking an all-star backfield in the Western Football Conference—only one player wasn't a unanimous choice.

Quarterback Ron Lancaster of Saskatchewan Roughriders, Roy Bell of Edmonton and Johnny Musso of British Columbia Lions were unanimous selections.

Roughrider George Reed missed by one vote. It went to John Bledsoe of Winnipeg Blue Bombers—and the vote was not cast by a Winnipeg selector.

The only other unanimous choice on the team was wide-receiver George McGowan of Edmonton.

On defence Bill Baker of Saskatchewan amassed more votes than any other player and he was one short of a perfect score.

The team was picked by members of the Football Reporters of Canada in the five WFC cities. Voting figures were not made available.

Edmonton placed eight players on the team, Saskatchewan seven, Calgary five anl B.C. and Winnipeg three each.

There was a three-way tie for offence centre—Bob Swift of the Blue Bombers, Basil Bark of Calgary Stampeders and Bob Howes of the Eskimos.

Joining Reed and Lancaster on the offence squad from Saskatchewan were the Roughriders' guards Ralph Galloway and Jack Abendschan.

Rookie wide-receiver Tom Forzani of Calgary was the second Stamp on the squad—Bark being the other.

Lefty Hendrickson of the Lions was picked at tight end with tackles Bill Frank of Winnipeg and Charlie Turner of the Eskimos rounding out the offence.

Four rookies made the defence squad, two from Saskatchewan. They were Lorne Richardson, a Canadian, and Ted Provost, both defence backs from the Riders, and Roger Goree of the Stamps and Sam Britts of the Eskimos, both outside linebackers.

Other members of the defence backfield were Frank Andruski of Calgary, Gene Lakusiak of Winnipeg and Larry Highbaugh of Edmonton.

Ray Nettles, the WFC's nominee for best lineman in the CFL, was chosen as the middle linebacker.

The front four were John Helton of Calgary at one tackle with John LaGrone of Edmonton at the other. Ron Estay of Edmonton was Baker's partner at end.

Ironically, Estay and Highbaugh were picked up by Edmonton after being released by the Lions.

Richardson, a native of Moose Jaw, received most votes among the defence backfielders.

The three running backs all gained more than 1000 yards. Bell led the CFL with 1455 yards, Reed had 1103—it was the eighth time in nine years the super back has been over the 1000-yard mark—and Musso had 1029.

Only four offence players were on last year's team, Reed, Swift, Frank and Turner while on defence, Baker, Helton, LaGrone, Nettles, Lakusiak and Andruski were members of the 1972 squad.

Offence

QB—Ron Lancaster, S
RB—Roy Bell, E
RB—George Reed, S
RB—John Musso, B.C.
WR—George McGowan, E.
WR—Tom Forzani, C
TE—Lefty Hendrickson, B.C.
T—Bill Frank, W
T—Charlie Turner, E
G—Jack Abendschan, S
G—Ralph Galloway, S
Centre—Bob Howes, E
Centre — Basil Bark, C
Centre — Bob Swift, W
Three-way tie for centre.

Defence

T—John Helton, C
T—John LaGrone, E
E—Bill Baker, S
E—Ron Estay, E
LB—Ray Nettles, B.C.
LB—Sam Britts, E
LB—Roger Goree, C
DHB—Lorne Richardson, S
DHB—Ted Provost, S
DHB—Frank Andruski, C
DHB—Gene Lakusiak, W
DHB—Larry Highbaugh, E

Legend — QB-Quarterback; RB-running back; WR-Wide receiver; TE-tight end; T-tackle; G-Guard; C-Centre; E-end; LB-Linebacker; DHB-defensive halfback.

S-Saskatchewan Roughriders; E-Edmonton Eskimos; C-Calgary Stampeders; B.C.-British Columbia Lions; W-Winnipeg Blue Bombers.

Rugby Veterans Play Sunday

Selectors, looking for players to form a B.C. over-40 rugby team to make a tour of Japan, will be at Macdonald Park Sunday.

They will watch an exhibition game between Vancouver Old-Stylers and the Victoria Ebb Tide, which kicks off at 1:30 p.m.

VOTE
Maurice JOHNSON
FOR CONTROLLED DEVELOPMENT
in SAANICH
Inserted by Maurice Johnson.

CITY OF VICTORIA

LOCAL IMPROVEMENTS

(INITIATIVE PLAN)

Re. proposed carrying out as works of local improvement on the INITIATIVE PLAN of:

(a) Construction of a sidewalk, curb, gutter and crossings on both sides of ELLICE STREET from Bridge Street to Rock Bay Avenue; and

(b) Construction of a sidewalk and crossings on the west side of MEMORIAL CRESCENT from Dallas Road to Bushby Street.

TAKE NOTICE THAT:

1. The Council of The Corporation of the City of Victoria intends to carry out the above-mentioned works of local improvement on the INITIATIVE PLAN.
2. (a) The estimated cost of the work is $12,321.12, of which $5,040.80 is to be borne by the Corporation; and
   (b) The estimated cost of the work is $2,061.49, of which $1,475.59 is to be borne by the Corporation.
3. The annual charge for each foot of taxable foot frontage to be specially charged against parcels benefiting from or abutting the work is (a) $0.7944; and (b) $0.4965.
4. Any persons desiring to petition against undertaking the work must do so on or before Friday, 21st December, 1973.

F. M. WALLER,
City Clerk.

City Hall,
Victoria, B.C.

THIS AD IS TWO YEARS OLD!

FOR CITY ALDERMAN
MIKE YOUNG

Dear Elector,

Our City must remain a place where my family and yours will continue to live happily. It must not be desecrated like other North American cities by haphazard development. Council must provide the initiative in planning, and set the standards for development by private enterprise.

Many people have chosen Victoria as a place to live at reduced or fixed incomes, and we must limit the level of taxation. The conservation of our existing parks costs little and means much. Raw sewage must be removed from our beaches to make them fit for our children and ourselves.

My commitment is to the future, not the past, and I ask for your support.

MIKE YOUNG

THINK YOUNG—VOTE YOUNG | X

I PLEDGE MY CONTINUING COMMITMENT!
THIS SATURDAY PLEASE RE-ELECT
MIKE YOUNG
INSERTED BY: MIKE YOUNG FOR ALDERMAN COMMITTEE
FOR TRANSPORTATION 592-0239

SPORTS MENU

TONIGHT

HOCKEY
8 p.m. — Vancouver Island League, CFB Esquimalt vs. London Boxing Club, Esquimalt Sports Centre.
9:15 p.m. — Interlocking intermediate "A" game, UVic Vikings (Island League) vs. Stockers North Americans (Victoria League), Esquimalt Sports Centre.

BASKETBALL
4:30 p.m. — University women's exhibition, UVic Vikettes vs. Grads, UVic.
6:30 p.m. — Intercollegiate junior men's exhibition, UVic Jayvees vs. Douglas College, UVic.
8:30 p.m. — University men's exhibition, UVic Vikings vs. Grads, UVic.
7 and 8:30 p.m. — Opening games in annual Oak Bay High School boys' tournament, Belmont vs. Hope, Oak Bay vs. North Delta, Oak Bay High School.

SATURDAY

HOCKEY
7 p.m. — South Vancouver Island Junior "B" League, Lake Cowichan Baird's Trucking vs. Victoria Nixon's Trucking, Lake Cowichan Arena.

BASKETBALL
8:30 p.m.—Senior "B" men's exhibition, London Boxing Club Juniors vs. Puyallup, Central Junior High School.
8:30 p.m. — Inter-City Senior "A" Women's League, Victoria Saints vs. Simon Fraser University, Victoria High School.
7 p.m. — Junior high school boys' exhibition, Cedar Hill vs. Colquitz, Victoria High School.
6:45 p.m. — Senior "A" Men's exhibition, Victoria Scorpions vs. Vancouver City College, Central Junior High School.
7 and 8:30 p.m. — Continuation of Oak Bay High School boys' tournament, consolation and final game, Oak Bay High School.
8:30 p.m. — University men's exhibition, UVic Vikings vs. Grads, UVic.
6:30 p.m. — University women's exhibition, UVic Vikettes vs. Grads, UVic.
4:30 p.m. — Intercollegiate junior men's exhibition, UVic Jayvees vs. Douglas College, UVic.

SOCCER
2 p.m. — B.C. League, Victoria Gorge vs. Olympic Columbians, Royal Athletic Park.
2:15 p.m. — Vancouver Island League, premier division, Cosmopolitan Royals vs. Duncan Powells Men's Wear, Heywood Avenue Park.

RUGBY
230 p.m. — Victoria Union, first division, Cowichan vs. James Bay Athletic Association, Macdonald Park.
1 p.m. — Victoria Union, second division, James Bay Athletic Association vs. Agrarians, Layritz Park; UVic Norsemen vs. Saanich Velox, Lambrick Park.
2:30 p.m. — Victoria Union, second division, CFB Esquimalt vs. Cowichan, Cowichan Bay.

Pre-Christmas CARPETING Specials

OPEN 'TIL 9 P.M. Seven Days Per Week

INSTALLED FREE
With FREE Underpad

SHAG OR BROADLOOM
With underpad, completely installed. SQUARE YARD 8.99

NYLON SHAG
20 colour mixes, completely installed. SQUARE YARD 19.95

SHAG
Short, thick shag, installed complete. SQUARE YARD 13.95

MEDIUM
Medium length shag, heavy quality, installed. SQUARE YARD 15.95

Free Coffee and Donuts

INDOOR-OUTDOOR
Roll balances of latex-back popular carpeting. SQUARE YARD 2.79

mandel
Quadra at McKenzie
479-7121

Austin

STILL A FEW LEFT AT THE OLD PRICE!

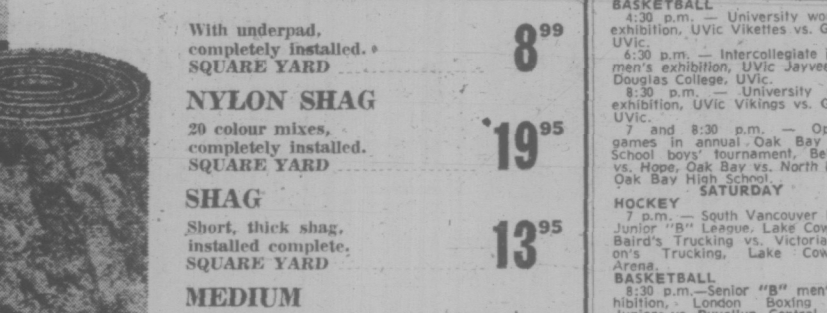

AUSTIN MARINA 1800 CC
Made in England by the British Leyland Company

PLIMLEY British Car Centre
1010 YATES ESTABLISHED 1893 382-9121
Dealer Licence No. D1323

THESE CARS REPRESENT A CONSIDERABLE SAVING TO YOU . . . DEMONSTRATORS . . . NEW MODELS . . . 2 DOORS . . 4 DOORS . . . GT AND AUTOMATICS—FACTORY FRESH FROM $2775.00

At Butler Brothers — you're one of the family!

Let Butler Brothers dress up your home for Christmas!

Deck the halls with DICKER MARTENS Paints

The easiest and most inexpensive way to decorate a room is with a bright new finish on the walls.

Interior Flat Latex
Custom tinted to your specifications, choose from our wide range of tints and hues. One coat coverage.
Reg. $8.00 per gal. Pre-Season price: 5.95 Gal.

Interior Semi-gloss Enamel
Let's brighten up the powder-room before you have guests over. Choose a hard enamel tinted in any color you desire.
Reg. $9.45 gal. Pre-Season price 6.95 Gal.

Enamel Under Coater
Reg. $9.00 per gal. Pre-Season price 6.95 Gal.

Similar Savings on quart sizes

A factory representative will be on hand for consultation.

Rich wood panelling will add that extra touch . . .

'Koa Mahogany' Dark ribbon grain has a most exotic flavour.

'Red Cedar' Rustic knotty cedar for that 'cabin-in-the-woods' look.

'Pacific Walnut' Deep rich grained walnut - a popular panel for feature walls.

'Mountain Forest Pecan' Lighter, creamy nut tone - with a rustic finish.

Reg. $7.00-Large Quantity in Stock - Pre-Season price 6.30 per panel.

Warm and Inviting Carpets for the Festive Season!

Adding carpets from Butler Brothers can make any room come alive with warmth and atmosphere.

Here's some do-it-yourself Snip 'n' Fit Carpets . . .

'Irish Stripe' Your choice of two brilliant color schemes. Red or Green foam-backed-easy to install. Reg. $5.00 Sale 3.95 sq. yd.

'Sweetlife' Splashy colors in a cuddly medium shag. Rubber backed, no under cushion needed. Reg. $10.00 yd. Sale 5.35 sq. yd.

'Pinto' 6 shades to choose from - Carefree level-loop Nylon in multi-fleck colors. Brighten up that Rec Room for the Festive Season. Reg. $6.00 yd. Sale 5.29 sq. yd.

Sale Ends Nov. 17, 73

BUTLER BROTHERS
Ready Mix Concrete/Building Supplies & Hardware
2046 KEATING X ROAD / For Service: Telephone: 652-1121

Nixon Tried to Discourage Trial of Aides

WASHINGTON (WP) — The White House has attempted to discourage the possible indictment of three former top presidential aides in Watergate related cases in the last several months on the grounds that prosecution would jeopardize national security, according to informed sources.

Certain federal indictments of former presidential aides John Ehrlichman, Charles Colson and Egil (Bud) Krogh Jr. would threten national security, the sources said, because the three men might disclose other covert national security operations as part of their defence.

White House special counsel J. Fred Buzhardt lobbied heavily over the summer and early fall with former attorney-general Elliot Richardson and former special Watergate prosecutor Archibald Cox, arguing that indictments of Ehrlichman, Colson and Korogh could not be brought.

The president's position is that certain cases could not be brought and if they were, the prosecutions would have to be dropped, one knowledgeable source said.

All sources agreed the disclosures would be embarrassing, and that the activities in question include other physical surveillance.

There was strong disagreement among the sources whether the public disclosure of these activities, of which Ehrlichman, Colson and Krogh have some knowledge, would actually jeopardize national, security, or whether disclosure would simply constitute another embarrassment to the Nixon administration.

The discouragement, according to the sources, had to do with related matters such as — though not necessarily including — the wire-taps on the telephones of syndicated columnist Joseph Kraft and the president's brother F. Donald Nixon.

In April of this year, the the

In April of this year, the president attempted to prevent the justice department from providing information on the burglary of the office of Daniel Ellsberg's psychiatrist to the Los Angeles court where Ellsberg was on trial. This was done on the grounds the information might adversly affect national security.

Richard Kleindienst, who was then attorney-general, balked at the president's decision and insisted that the information be supplied. It was forwarded to the judge in the case after a delay of about 10 days. The Ellsberg case was subsequently dismissed.

Sources in the last two weeks have said that still undisclosed national security operations "overlap" and are "intertwined" with matters under investigation by the Watergate special prosecutor's office.

"It's unavoidably under one subject heading," one White House source said. "Ehrlichman and Colson and Krogh, to a lesser extent, realize they have a lever . . . If they're to defend themselves and be given every opportunity, they they might blow the lid on the rest."

The sources said that in the scale of national priorities, the White House still feels it is more important to protect national security than to proceed with prosecution in several cases.

"Here we go again," the source said. "It's going to be taken as another cover-up . . . when this comes out, as it will inevitably, we're going to be back at square one."

★

Nixon Pressured On Hike

WASHINGTON (WP) — House and Senate records confirm President Nixon's contention he was under massive Democratic pressure for a dairy price increase in 1971, when he ordered a controversial boost in government price supports.

Nixon has been accused of reversing himself and raising dairy price supports from $4.66 a hundredweight to $4.93 on March 26, 1971, in return for pledges of political contributions from dairy industry organizations which subsequently gave $427,500 to his campaign.

According to Rep. Robin Beard (R-Tenn.), Nixon, questioned about this charge in meetings with Congressmen earlier this week, said Democrats on Capitol Hill, led by Rep. Wilbur Mills (D-Ark.), House speaker Carl Albert (D-Okla.) and Senate Majority Leader Mike Mansfield (D-Mont.), were the ones who exerted the most pressure for the dairy price boost.

As well, former treasury secretary John Connally told the Senate Watergate committee he knows nothing of allegations the dairy industry recieved the favorable price rulings in return for the huge campaign contribution.

After appearing before the committee in executive session for nearly three hours Thursday, Connally told reporters he also denied he received $15,000 personally for setting up the dairy industry contributions.

Connally and Treasury Secretary George Shultz have both been questioned by the committee concerning their knowledge of the favorable decisions granted the dairy men that were related closely in time to payment of campaign contributions.

At the end of December, 1971, Nixon reduced import quotas on cheese and related products. The ruling was two weeks after he received a letter from a political ally and dairy industry spokesman pledging $2 million in contributions.

The following March the administration increased price supports for milk. The move came three days after the dairy industry contributions began.

Please VOTE Saturday, Nov. 17th
BUNN, Peter G. X
School Trustee Greater Victoria
IT'S EXPERIENCE THAT COUNTS
Inserted by Bunn for Trustee

Woodward's
SATURDAY BIG BUY

ONE DAY ONLY
(While quantities last)

Take the day off and shop for her Christmas present tomorrow! Choose from two quilted housecoats or a dramatic caftan and you can bet you'll be a popular fellow come Christmas morning. What's more you'll be saving some dollars!

PERSONAL SHOPPING ONLY PLEASE
NO PHONE, MAIL OR C.O.D. ORDERS

YOUR CHOICE 15.99 EACH

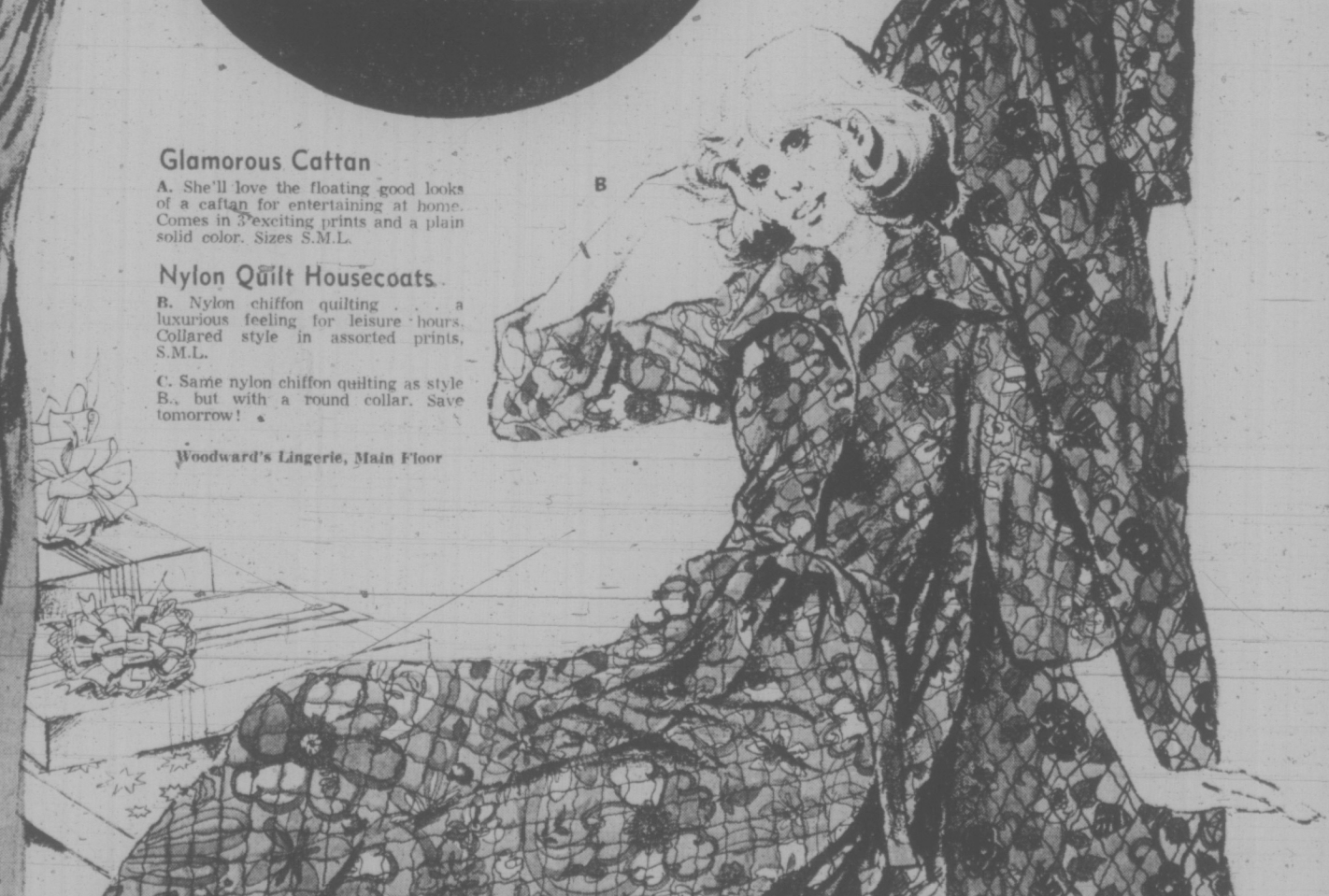

Glamorous Caftan
A. She'll love the floating good looks of a caftan for entertaining at home. Comes in 3 exciting prints and a plain solid color. Sizes S.M.L.

Nylon Quilt Housecoats
B. Nylon chiffon quilting . . . a luxurious feeling for leisure hours. Collared style in assorted prints, S.M.L.

C. Same nylon chiffon quilting as style B., but with a round collar. Save tomorrow!

Woodward's Lingerie, Main Floor

Use your Woodward's Charge Card to buy your needs now!
If you don't already have an account, visit or phone any Woodward's Credit Office and arrange a plan to suit you.

SATURDAY HOURS: 9:30 A.M. TO 5:30 P.M.

PARTS OF THIS PAGE ARE IN COLOUR

SANTA

ARRIVES SATURDAY 9:30 A.M.

AT ALL **Woodward's** WONDERFUL **TOYLANDS**

FREE COLOR PHOTOS TILL 11 A.M. SATURDAY

Ho! Ho! Ho! It's the jolliest day of the year in Woodward's Toyland . . . it's the day to welcome Santa in Woodward's Toyland . . . and to talk about Christmas and toys. Come early, be one of the first to say "Hello" to Santa! All little visitors to Woodward's Toyland early Saturday will receive a free colored picture taken with Santa!

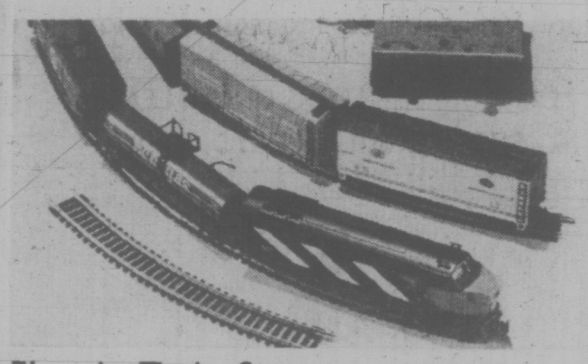

Electric Train Set

For Junior and maybe Dad, too! A fine quality HO scale set with heavy duty loco, five rolling stock, plenty of track and a reliable C.S.A. transformer.
SALE PRICE, set **19.88**

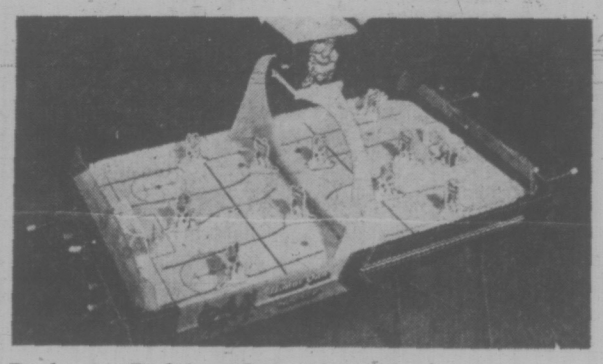

Deluxe Bobby Orr Hockey

Action-packed fun with all the thrills of real hockey. Synchro drive players, safe plastic players, overhead gondola scoreboard and exclusive fast rebound cushions. Approx. 25"x40".
SALE PRICE, each **19.88**

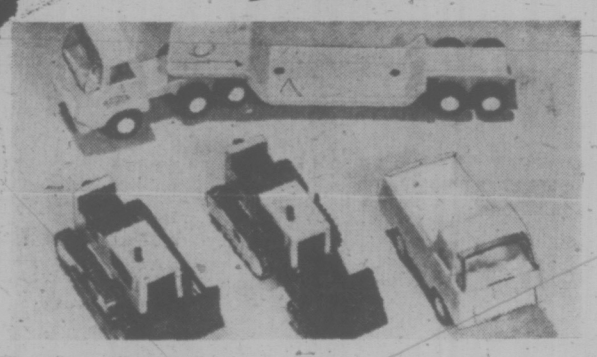

Tonka Gift Set

Loads of fun with this famous Tonka quality set. Consists of Low Boy with dozer, loader and pickup truck. Put one under the tree for your boy.
SALE PRICE, each **3.99**

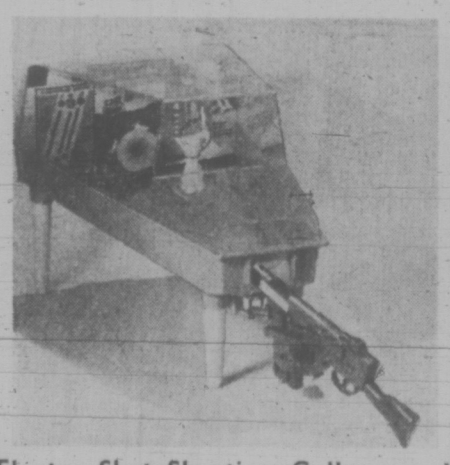

Electro Shot Shooting Gallery

For the junior marksman. A shooting gallery with lots of moving targets. Fire single or rapid fire. Completely enclosed for safety.
PRICE, each **19.99**

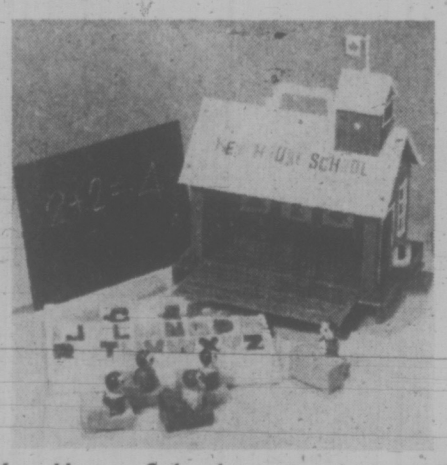

Key House School

Educational fun for the younger set. Complete with junior figures, letters, chalk. Folds up neatly for easy portability. **SALE PRICE, each** **6.88**

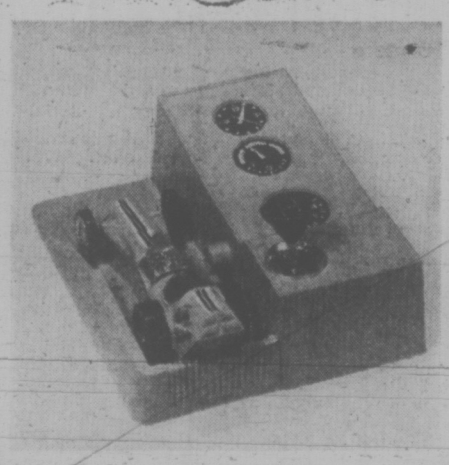

Stick Shifters

You've seen them on TV! Rev 'em up, shift through the gears, then race them out. Complete with one car and gear box with stick shift.
PRICE, each **7.99**

Boudoir Doll

Beautiful show doll sure to please young ladies of all ages. Lavishly dressed with lots of "satin 'n' lace" and a bouquet of flowers, too!
SALE PRICE, each **9.99**

Red Riding Hood Doll

Three-in-one character doll will fascinate youngsters for hours as they act out their fantasies.
SALE PRICE, each **6.99**

Pinball Game

Now you can have a pinball game of your own with all the fun of the full-size game. Has flashing light and bell action. Fun for the whole family. **PRICE, each** **16.88**

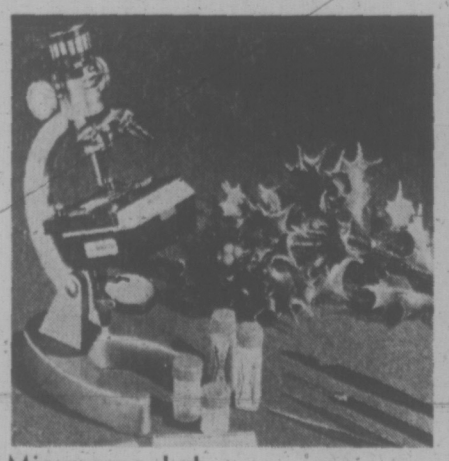

Microscope Lab

Powerful 750 zoom lens with turret. New style detachable light. Complete with dissecting kit and supply of slide glass and covers. Ideal gift for the inquisitive child.
SALE PRICE, each **14.88**

Gendron Doll Pram

She will be proud to push her favorite doll around the block in one of these gleaming beauties. High gloss body finish with chrome undercarriage and spoke wheels. Colorful vinyl hood and storm cover.
SALE PRICE, each **18.88**

Chrome Table and Chairs

Attractive kindergarten set with arborite table top, tubular chrome legs, patterned vinyl padded seat and back. **SALE PRICE, set** **19.88**

Platform Rocker

Just like the real thing. This attractive vinyl covered upholstered rocker is good enough looking for any room. **SALE PRICE, each** **19.88**

Woodward's Toylands, Main Floor

Woodward's Mayfair Phone 386-3322; Cobble Hill, Duncan, Ganges, Gulf Islands, Jordan River, Port Renfrew, Zenith 6544 (Toll Free).
Store hours: 9:30 a.m. to 5:30 p.m. Evening shopping Thursdays and Fridays 'til 9 p.m.

Victoria Times
THIRD SECTION
family

Sugar Tied To Ills

EDMONTON (CP) — Hypochondriacs may be suffering from a dietary deficiency rather than imaginary illness, says Dr. J. B. Bennett of Sherwood Park, an Edmonton suburb.

Nearly 100 per cent of all hypochondriacs, and 60 per cent of the general population, have hypoglycemia or a low blood-sugar level, he told a meeting of the Canadian Schizophrenia Foundation.

Hypoglycemia, characterized by dizzy spells and head, stomach and back aches, may be caused by eating too much "vitamin-enriched" bread and refined sugar.

Bennett, a graduate of Oxford University, said the vitamin-enriched bread may have been supplemented with two or three vitamins but it lost 16 other important substances in the milling process.

Western man began eating sugar only about 1600 and his body is inadequately equipped to use it. Sugar burns up quickly in the body and too much sugar can also burn up vitamins.

Hypoglycemia, which can cause hallucinations, is often diagnosed as schizophrenia.

ONE TO ONE IDEA GROWS

Math and science teachers are in greatest demand by the *One to One* tutoring program which started here this fall, says program founder Ron Spence.

The program, which supplies volunteer tutors for children or adults needing help with their studies, is free to anyone who needs it.

Spence, a teacher at Richmond elementary, says volunteer teachers now include housewives who once were teachers, a university PhD student, a carpenter, student teachers and Greater Victoria school trustee Daphne Temple.

Students include high school and university students wanting help in chemistry and math, an Italian woman getting help with English, a tradesman getting help in technical math, and several Indian children being coached in arithmetic and reading.

Spence's wife Gail takes calls from interested students or volunteer teachers at 385-3166, and they are looking for a volunteer to help take phone calls.

CHILDHOOD SWEETHEARTS Bill Pratt of Waltham, Mass., and Kathleen Champaigne of Dracut—both 24 and confined to wheelchairs will be wed Saturday after four years of talk and planning. Couple met in hospital school in eighth grade. He was crippled when struck by a car and she was born with a spinal defect.

Grandma Won't Join the Dodo

elizabeth forbes

A few columns ago I suggested that a new grandmother image was surfacing in today's fast-moving world. A young grandmother who is herself at work while her own children are having their babies and facing their crises.

In that column I wondered if perhaps the traditional grandmother image would soon be as extinct as the Dodo. And I asked for comments on the thought.

Well, I did get phone calls. People did stop me in public to express opinions for and against. Letters did come in — unpleasantly worded and without signatures. These, of course, I will ignore.

Of the very few who answered thoughtfully and who were courteous enough to sign their name, I find one outstanding. Dorothy Kynaston of Sidney.

She wrote a big "no" to the question of whether "grandma will join the Dodo."

And while she conceded that "the past several decades have tried to eliminate them, hide them in highrises, old folks homes, etc.," she strongly believes "children of today want and need Grandma."

Enlarging on that thought Mrs. Kynaston explains that many of today's parents are so involved in the economic and social world they have little time for their children's extras."

Then she lists among those extras "little walks of exploration and adventure, a listening post for their wondrous thoughts and imaginings, an answering service for their questions."

Grandmas "and that means Grandfathers also" are most important links in the family, she insists. And she should know, for the Kynastons have been grandparents for 26 years and now are great-grandparents.

"We have enjoyed them all," she says, "and they all love to come to Grandma's."

Here the letter suggests "there are, of course, unwritten rules and regulations, that make for happiness . . . just what they are in each family you find as you go along."

With Bill and Dorothy Kynaston they include "never live with your children. Visit when invited or warn ahead. Respect their ways of life and they will respect and love you."

Going back to the need of children for grandparents, the letter says "we find it everywhere we go."

The Kynastons do a lot of travelling and along the way they gather around them, not only their own grandchildren but their grandchildrens' young friends.

Not too long ago, the letter says "we had 30 youngsters around us for two months."

That was in a company compound, 30 miles north of Chetwynd, where Bill and Dorothy were "baby-sitting" grandchildren while the parents were in Europe.

MRS. KYNASTON
. . . unwritten rules

"Every youngster in the place made our home a rendezvous . . . we always asked the parents first if they minded and always told the children their parents' word was law."

"We took long walks, sang, paddled, made up stories and created various things. We built a stone castle with four towers from Pine River pebbles . . . it's still standing up there."

The Kynastons have scrapbooks full of writings, drawings, pressed bouquets and other things given them by their own grandchildren and the many others who have adopted them as grandma and grandpa.

"Little children's eyes shine when they see grey-haired people because they believe those people have time for them," Dorothy writes.

To prove the need for grandparents, she includes the story of an English family that moved to Australia, away from all their relatives.

The children missed their grandparents so much, the mother put an add in the local paper asking for proxies.

She received 60 replies, chose five from the lot and "in no time at all" neighbors with children had "snatched up" the remainder. "That made for lots of happy people, didn't it?" Dorothy writes.

In her letter she explains that the Kynaston daughters do not work now and "that more and more of their friends are quitting too.

"They'll be needed gradmas soon and will share in delights of little children that they missed in their own."

The letter ends on this strong note—"Grandmas are important and mustn't fade out like the Dodo. Perhaps it (the Dodo) once was important . . . but I'm sure not needed as much as Grandma and the safety pin (all the young mothers I know still use them)."

NOTE — Reference to the safety pin comes from a point made in my column that a grandmother didn't exist as the family safety pin any more.

Complainers No Guide To Setting Standards

OTTAWA (CP) — The Standards Council of Canada has learned that if it wants to find out what's bothering consumers, just asking the ones who complain isn't enough.

A study done for the council and the consumer affairs department by two university professors depicts the typical consumer complainer, who puts his gripes in writing or picks up the telephone and beefs to someone in charge, as educated, affluent and usually English-speaking.

A council spokesman said the study shows greater effort is needed to get complaints from those who feel the pinch most: the poor, the old and the young.

The study, called Who Complains, was done by Dr. Fred Edgecombe and John Liefeld of the University of Guelph consumer studies department. Edgecomb is the head of the council's advisory committee on standards for consumers.

Names of 15,000 of the 17,000 people sent questionaires were drawn from the files of Box 99, the federal government's consumer complaint bureau. Others had complained to the Better Business Bureau of Metropolitan Toronto, Chatelaine magazine's consumer column and the provincial treasury department of Prince Edward Island.

The complaints received indicate appliances and home furnishings are the prime target of consumer beefs.

Second on the list was food, followed by motor vehicles and accessories, real estate or housing and wearing apparel.

In the French-speaking part of the sample, government was among the top five objects of complaints. Complaints about the government services did not even rate a spot among the top 12 listed by English-speaking consumers.

Widows, widowers and single people did not complain as much as divorced, separated or married people.

The complainers were fairly evenly split between men and women. People in managerial and professional jobs were heavily represented.

The number of French-speaking complainers was relatively small. Box 99 reported last year that only about eight per cent of all its complaints come from French-speaking consumers.

Gladys Dunn, head of consumer services in the federal consumer affairs department, says steps have already been taken to attract a broader cross-section to complaint offices.

The department had set up its first local office in an Italian district of Toronto, and is providing more staff to its regional headquarters.

Edgecombe says: "For an old-age pensioner, the cost of an eight-cent stamp may be important enough to put off writing a letter of complaint.

"A lot of the answers to this kind of problem are self-evident, a need for more storefront and neighborhood operations where people can drop in and complain about poor goods or services."

BEAUJOLAIS '73 'SWALLOWABLE'

PARIS (UPI) — The new Beaujolais wine made its annual Nov. 15 debut Thursday and was pronounced by experts to be a little fruity but very smooth, lacking a little in force but "very swallowable."

The experts said they were relieved because last year's new beaujolais, one of the most popular wines of France, had an acid taste.

Aloha from Hawaii! Enjoy a Winter Sunbreak!

★ WAIKIKI—2 Weeks, From $239.00
OR
★ 2-ISLAND—2 Weeks, From $399.00

Victoria Departures:
From January 2, 1974, Every 2 Weeks
Until April 10th

INCLUDES: Round trip jet flight from Victoria to Hawaii, in-flight meal and refreshment service, Airport-Hotel transfers, Welcome Party at hotel, air-conditioned room with facilities, Services of tour representative, beach bag.

RESERVE NOW — LIMITED SPACE AVAILABLE

WESTERN CANADA TRAVEL SERVICE LTD.
729 Johnson St.
Opp Civic Parkade
382-6160

ROSE'S JEWELERS
takes pride in presenting
THE Bridal Wreath COLLECTION by COLUMBIA

Perpetual elegance as exemplified by the jeweller's art; diamond nestled in sculptured gold. Famous Columbia Diamonds capture the spirit of Nature eternal — in rings that attain the highest degree of perfection and craftsmanship of the jeweller's art.

2764-150 $150

Nature inspired it . . . Columbia created it.

2768-175 $175

2771-250 $250

See what beauty is all about. Drop in today.

EASY TERMS CHARGEX

1317 Douglas St.
Downtown

ROSE'S LTD. JEWELERS

Montague BRIDGMAN Ltd.
China Crystal Gifts
811 Government St 383-0821

Sebastian

To celebrate our Ninth Birthday
We are taking from regular stock
25 HOSTESS GOWNS
regularly priced from $50 to $125
and putting them ON SALE
from $37 to $69
SATURDAY ONLY
9:30 a.m. to 5 p.m.
778 FORT STREET

FRIDAY AND SATURDAY
Downtown BONUS DAY
PREMIUMS

1. SHOE AND HANDBAG BONUS
15% Off any shoe and handbag combination from our entire stock — when purchased together.

2. WATERPROOF LEATHER GOLF SHOES
30% Off (Reg. 50.00)
England's finest brown leather golf shoe that is guaranteed waterproof. By Crockett and Jones.

FRIDAY AND SATURDAY ONLY

Munday's
1203 Douglas Street 383-2211

Millie Brinn
Dunsmuir
Junior Secondary

Diana Flewelling
Camosun College

Brenda Pettersen
Oak Bay
Senior Secondary

Bonnie Kirkpatrick
Mt. View
Senior Secondary

Shelly Borden
Shoreline
Junior Secondary

the Bay

Mee the 10 Candidates
for the Bay's Fall '73
TEEN QUEEN

Debbie Rodger
Central
Junior Secondary

This Saturday at 2 p.m. in Holyrood House, one of these 10 lovely Charm Course graduates will be chosen Teen Queen.

MEET THE NEW TEEN QUEEN IN THE BAY SATURDAY AT 3:30 P.M. — she will be in the second floor Jeunesse Shop, where she will draw the winning tickets for a hooded cardigan with zip front and a puffed sleeve, tie-back dress.

Jacky Arnott
Mt. Douglas
Senior Secondary

Donna Eichhorn
Parkland
Senior Secondary

The Bay's Charm Course

This popular course offers a wonderful experience for every young girl. She'll make new and lasting friendships while enjoying instruction in personality development, good grooming, posture, poise and grace, the art of make-up and skin care, hair styling and modelling. During the course she'll participate in an informal coffee party for mothers and daughters, the graduation exercise and the Teen Queen ceremony. Held every Spring and Fall, the course is open to all girls ages 14 to 17. For further information, phone Mrs. Irene Warren at 385-1311, local 304.

Kristin Ross
Mt. Douglas
Senior Secondary

Marsha Clarke
Esquimalt
Senior Secondary

Hudson's Bay Company

BUY-RITE BARGAIN BASEMENT

Low prices are not everything but it sure

HELPS!

DRESS UP YOUR HOME NOW FOR XMAS AT

JANUARY SALE PRICES

On Appliances, Furniture — TV, Stereos!

LOOK!

AT THESE EXAMPLE BARGAINS!

	Reg.	Sale
APPLIANCES		
1. Apt. size 10 cu. ft. fridge by Admiral. 1 only. White	224.97	199.00
2. Admiral 18-lb. heavy duty auto washer. 3 only. White	309.97	259.00
3. Westinghouse 2-speed auto washer, 5 temperature selections.	339.97	298.00
4. Westinghouse "all fabric" auto dryer, w/perma press	219.97	188.00
5. Admiral 30 inch 'Custom Range' with auto timer	209.97	189.00
(same as above)	229.97	209.00
6. Philco "Top of the Line" deluxe range. Features continuous clean oven, rotisserie, etc.	299.95	249.00
7. Westinghouse 30 in. range w/plug-out elements, timer . . . Floor display model — slight marks. 1 only.	249.97	199.00
8. Westinghouse 14 cu. ft. 2-dr. Frost-Free Refrigerator-Freezer	409.97	379.00
HOME ENTERTAINMENT		
9. Color TV Clear-Outs. 1 only —		
1 only, AGS 20" color portable	417.95	359.00
1 only, Admiral 19" color TV, black cabinet	439.97	379.00
1 only, Admiral 19" Color TV, walnut cabinet	459.97	399.00
1 only, Philco 20" Color TV	565.95	479.00
1 only, Admiral Color TV w/remote	549.87	499.00
10. New! 1974 Admiral 26" color TV. 5-year picture tube and tuner guarantee mounted on easy-roll casters	699.95	599.95
11. Limited quantity floor sample components by Admiral, Philco, Morse, AGS —prices slashed	—	
12. Deluxe Spanish Sylvania stereo console — with Dual 1211 auto changer, 150w., 1 only	579.97	499.00
13. Stereo console, apt. size . . . 1 only	245.95	189.00
14. Super-buy, 20" B and W TV—walnut cabinet	169.95	147.00

	Reg.	Sale
FURNITURE AND UPHOLSTERY		
15. Deluxe 3-position Naugahyde recliners, assorted colors	99.95	79.88
16. Ole' Spanish red-black sofa showwood. 1 only	649.95	499.00
17. Tub style modern sofa and chair — luxury leatherette — brown or black	399.95	299.00
18. Transitional sofa and chair — cut velvet fabric green/gold or green/white	599.95	399.00
19. 3-pce. sectional suite w/corner bar	599.97	479.00
20. Colonial chesterfields w/bolstered arms . . . 100% nylon floral prints — variety of decorator colors	699.95	499.00
21. Armless Lounges—"Sofa by day — bed by night", Herculon or floral prints	109.95	89.00
22. Super savings on coffee, lamp and hex tables, buffets, occasional pieces—attractive price		
23. Herworth wood 7-pce. dining room suite — buffet-glassed hutch . . . dual table, 4 chairs. 1 only — floor model	699.95	499.00
24. 7-pce. Spanish dinette, 6 gold-velvet chairs—black frame Spanish hex table	249.95	199.00
25. 1 only—Floor sample 3-pce. bedroom suite, glossy Bahamas finish — Slight damage	359.97	279.00
26. Bargain! Dble. dresser, 4-dr. chest, 54-inch panel bed	169.00	139.00
27. 39" Hollywood bed. Consists of mattress and box, headboard legs	99.95	79.88
28. CONDITIONS OF THIS SALE: 1. Removal of merchandise within 24 hrs.; 2. budget terms available; 3. Mfg. guarantee applies, otherwise as is — where is.		

DOUGLAS ST. BUY-RITE FURNITURE LTD.
VIEW ST. BUY-RITE DOWNSTAIRS
704 VIEW ST. (DOWNSTAIRS)
PH. 385-4744 NEW AND USED
"18 STEPS DOWN TO THE BEST BUYS IN TOWN"

Church Marks 12 Years

The Gordon Head United Church will celebrate its 12th anniversary Sunday by having the Presbytery officer for Vancouver Island, Rev. George Affleck, preach at the morning service.

The congregation will be addressed by Provincial Archivist Willard Ireland at a dinner Sunday evening.

The church building, constructed in 1961 at Torquay Drive, was moved in 1972 to its present site at Tyndall and San Juan when the congregation joined with St. Dunstan's Anglican Church to form the Gordon Head Parish Church.

CONFIDENTIALLY YOURS
Barbara Brent

TORONTO, November 15th — I happen to have off-white rugs... which look attractive... but only if they're kept clean and bright. And **BISSELL WALL TO WALL RUG SHAMPOO** does just that! When it's applied, the shampoo produces a thick, rich foam that loosens dirt and removes the most stubborn stains. And it's safe, of course, for all colour fast fibres... natural or man-made. Bissell Wall to Wall Rug Shampoo is a concentrated liquid you dilute according to instructions and, because it is concentrated, it's economical... about 1¢ per square foot of rug. You'll find Bissell Wall to Wall Rug Shampoo at grocery, hardware and department stores.

DID YOU KNOW that it wasn't until the early twentieth century that marmalade, like so many things English, became popular in Europe? Toasted bread became the favourite accompaniment. And although the immense English breakfasts of the Edwardian era never became as popular in Europe as in England, no civilized European table was complete without marmalade. Now marmalades and jams are not only served at breakfast and tea, but as condiments and snacks any time. And one of the most popular brands everywhere is CHIVERS Pure Jams and Marmalades. Chivers comes in 8 delicious flavours... I know, you'll enjoy them all!

AN INCREASING NUMBER OF WOMEN have discovered a product specifically formulated for soothing relief of external itching in the intimate areas of the body. It's called BiCOZENE CREME... and they've found it brings prompt, temporary relief from embarrassing vaginal or rectal itch. In addition to relieving itching and stinging, BiCozene Creme helps destroy bacteria ...gently soothing tender, inflamed tissue. If you are one of the many troubled by annoying itching, you should try BiCozene Creme. You'll find BiCozene easy to apply (just follow the simple instructions on the box). BiCozene Creme... available at drug stores everywhere.

IF YOU, ONE OF YOUR FAMILY, OR FRIENDS suffer from neuritic, arthritic or rheumatic pain, here's wonderful news. Thousands of men and women do get long-lasting relief from such suffering by taking TEMPLETON'S T-R-C... especially made for these pains. And more good news... **Send only 25¢ to Templetons, Ltd., 86 Richmond St. East, Toronto M5C 1P1, Ont.** and you'll receive a 65¢ box of T-R-C. And for DOUBLE-ACTION relief send another 25¢ and you'll receive a 50¢ bottle of EVAPORATING LINIMENT, which you apply externally, at the same time you take T-R-C internally.

OFFER

Alvarez-Welch Medical Report

By WILLIAM WELCH

I wonder how many patients in hospitals, or outside them for that matter, realize what their doctors do there besides take care of them.

I was looking at the list of working committees in the doctors' coat room of a hospital the other afternoon and it occurred to me that most people outside of the medical profession never hear of the Medical Records committee, the Infections committee, the Tissue committee, the Utilization committee, the Nursing Practices committee, the Emergency Room committee, the Pharmacy committee, the executive committee. The list goes on and on, and they are all working committees.

For example, the records committee, made up of doctors, nurses and administrative personnel, meets each month to review a big sample of that month's charts.

These are checked on their accuracy, their continuity, their completeness and their consistency. Charts that do not measure up are returned to be completed or corrected by the doctors who are responsible for them.

And how many of you know that every piece of tissue removed at surgery is reviewed by the department of Pathology for diagnosis? Furthermore, any questionable tissue — for example, an appendix that does not look as though it really had to come out, or an organ whose removal is not obviously indicated, is carefully reviewed by the Tissue committee.

The surgeon involved is required to justify the surgery he performed, and make a satisfactory clinical case for whatever it is he has done.

He may make it clear that he removed a normal appendix simply because the abdomen was open and he could thus avoid a possible future surgical procedure by eliminating a common cause of trouble before it became threatening or dangerous.

Week in, week out, the infections committee is searching out the origins of infection in the hospital.

It takes cultures of bedside water bottles, the bed linen, the air in the operating rooms, walls and fixtures in the nursery, and anesthesia equipment, looking for possible sources of trouble and eradicating them before they can spread throughout the hospital.

The committee also keeps track of every infected patient entering the hospital, and every infection that arises after the patient has been in the hospital and sets up measures to control it and prevent its spread.

And then there is the utilization committee, whose members police all the admissions to the hospital to verify the need for admission, to make sure that unnecessary delay does not occur in the scheduling of diagnostic tests and that there is no lag in getting patients out of the hospital when they no longer need its specialized facilities.

It is a rare doctor who does not work on several committees and, when you add the conferences he participates in (like any other school work, he has to prepare for them), and throw in a clinic or two each week, he is busy with a host of chores in addition to taking care of you when you are there as a patient.

Consumers Group Expresses Dismay At CRTC Ad Action

OTTAWA (CP) — The president of the Consumers Association of Canada has expressed dismay that the Canadian Radio and Television Commission has endorsed the Canadian Association of Broadcasters' voluntary code rather than seeking a complete ban on all advertising directed at children.

"Children do not have money to buy products," said Maryon Brechin Wednesday in a letter to the CRTC. "Since advertisements are designed to sell, the child is used as a lever to persuade parents to buy."

In June, the CAC passed a resolution asking for the elimination of all advertising directed to children, and in an appearance before the Standing Committee of the House of Commons on Broadcasting, Films and Assistance to the Arts on June 21, urged that all advertisements be banned on programs for preschool children and that television advertising directed to children be abolished.

The association is concerned that the Christmas build-up of unreasonable expectations is already under way, as children become unwitting sales agents for the toy manufacturers.

Brechin added: "The most recent in a continuing series of television monitoring programs revealed as many as 20 commercials per hour. In the consumer's mind, advertising saturation and overkill appears to be the objective sought by the manufacturer. The commercial element is not necessary to a public broadcasting system," said Brechin, "particularly when children are the target."

EDITH R. GUNNING
FOR MAYOR OF SAANICH
TRANSPORTATION: Phone 477-3453 or 598-598-4377
Elect GUNNING, Edith-Rose X
Inserted by Gunning for Mayor Committee.

YOUR HOROSCOPE

Forecast for Sat., Nov. 17
By SYDNEY OMARR

ARIES (March 21—April 19): Avoid extremes. Maintain steady pace. Avoid scattering efforts. Keep medical, dental appointment. Remember diet resolutions. Have fun without being extravagant. Gemini, Sagittarius persons could be in picture.

TAURUS (April 20—May 20): Good lunar aspect coincides now with change, creative endeavors and romance. You feel revitalized. Member of opposite sex plays role. Give logic equal time with emotions. Be aware of fine points, details.

GEMINI (May 21—June 20): You are stronger. You make contact with fascinating people. You make change which heightens potential for success. You deal with Virgo. You find where to get what you need. You put together missing pieces. Keep mind open for creative suggestions.

CANCER (June 21—July 22): Highlight willingness to "trade" ideas. Means talk to neighbors, associates, relatives. Find out what others desire and what you can do for them. In return, you will make significant gains. Know it and act accordingly.

LEO (July 23—Aug. 22): Money, personal possessions are highlighted. You find what is valuable, what should be discarded. You may have to give up some romantic notions. Pisces, Virgo individuals could figure in important ways. Don't tell all. Discretion now is your ally.

VIRGO (Aug. 23—Sept. 22): Highlight initiative, independence. Take lead. Trust your own intuition, judgment. Make new starts, contacts. Personality rating soars. You get compliments—and chance to handle added responsibility. Go to it—money will accompany fine words.

LIBRA (Sept. 23—Oct. 22): For answers, look behind the scenes. For results, get ear of one who has connections with special club, organization. Accept some restrictions. They will be temporary and they are for your own protection.

SCORPIO (Oct. 23—Nov. 21): Promises are fulfilled by one who, in past, was pleasant but not always reliable. Member of opposite sex is likely to play paramount role. Be pleasant, not gullible. Be receptive, but also ask for facts.

SAGITTARIUS (Nov. 22—Dec. 21): Keynote now is responsibility with legitimate chance to elevate prestige. Means there is room for you at top. Know it and act like you are aware of it. Deal with Aquarius, Cancer, Capricorn persons.

CAPRICORN (Dec. 22—Jan. 19): Co-operate with Sagittarian. Take long-range view. Being shortsighted could be costly and embarrassing. Pay attention to calls, messages and correspondence. Definite gain is possible through written word.

AQUARIUS (Jan. 20—Feb. 18): Money of partner or mate may be in picture. Also, you gain insight into what was obscured, hidden. Key is to trust yourself. Be willing to discard the superfluous in order to get constructive rebuilding under way.

PISCES (Feb. 19—March 20): Don't push or force issues. You gain most now by being receptive. If you wait, you win. If you rush, you pay a dear price. Choice is your own. One who talks about legalities may be whistling in the dark. Do some personal checking.

IF TODAY IS YOUR BIRTHDAY you are an organizer, a fighter, a spunky, stubborn, attractive individual. You draw Capricorn and Cancer persons to you. You have suffered a loss but are on the way to recovery and greater happiness. In December, you will make emotional comeback and people will say, "Where have you been? It's so nice to have you back!" You are a passionate person in that you believe in what you do and you don't do things in lukewarm manner.

HOWLIN WOLF is Coming SAT. Memorial Arena

Free For The Asking

By HARRIET HART

There is a 16-page illustrated booklet which can be very helpful to new and experienced homemakers alike, "New Room in Your Kitchen" shows you how to use the available storage space to best advantage.

One piece of advice is that you eliminate all clutter. Throw out all your chipped glassware and china as well as your bent, broken and rusty utensils. Give away all those gadgets you never use, which someone else may be glad to have.

The booklet suggests you divide your kitchen into three distinct areas: A food mixing centre, a sink centre and a cooking and serving centre. Store every item in the area where it is used. Store it so that you can easily see and reach it.

You can increase your storage space by equipping your kitchen with such practical accessories as plate racks, vegetable bins, cutlery trays, turntables, additional drawers, etc.

The booklet also tells you how to arrange your "fridge" and your freezer. Always leave some breathing space around the food on the refrigerator shelves so that cold air can circulate around it. Also, make it a habit to examine the contents of your "fridge" once a week and dispose of anything that is no longer fresh.

Write to: Public Relations Department, Rubbermaid (Canada) Ltd., 2562 Stanfield Road, Mississauga, Ontario LAY 1S5. Please allow at least 2-3 weeks for delivery.

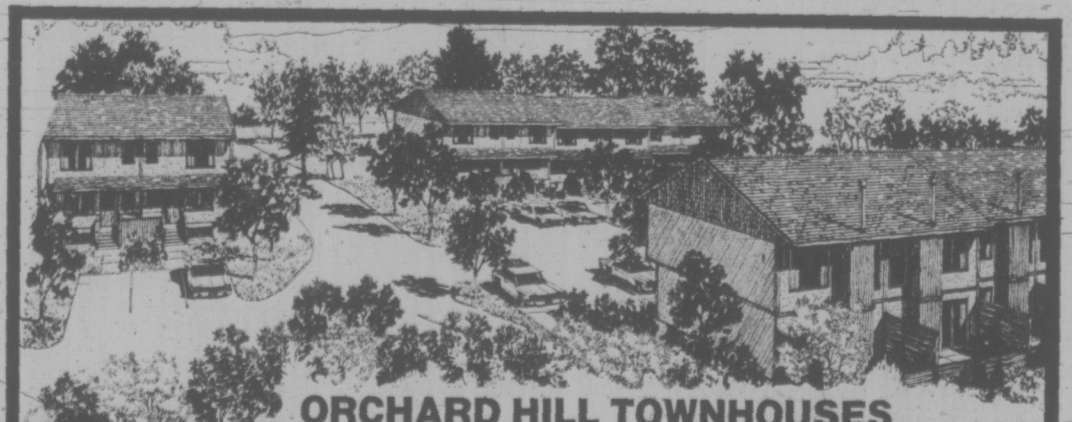

ORCHARD HILL TOWNHOUSES

ORCHARD HILL TOWNHOUSES WITH ONLY $1,395. DOWNPAYMENT

ORCHARD HILL TOWNHOUSES feature three bedrooms, full basement, fireplace and private fenced patios. Also included, are play areas for your children and a swimming pool. Special attention has been given to the preservation of trees, and meadow areas, retaining the quiet beauty of the old orchard.

The new ORCHARD HILL TOWNHOUSES offer you the close family atmosphere of village life only ten minutes from downtown.

Visit our construction and sales office.

OPEN EVERY DAY INCLUDING SUNDAY
11 A.M. TO 7 P.M.
642 AGNES STREET PHONE: 479-2412

ORCHARD HILL TOWNHOUSES ARE FOR SALE FROM $27,900.

Developed by Wheaton Construction/Stanstead Developments.

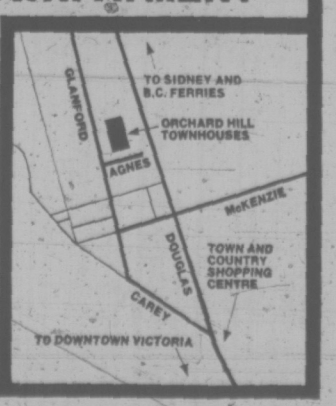

PARTS OF THIS PAGE ARE IN COLOUR

We are pleased to announce that we now have a full line of UNICEF Christmas cards and calendars available.

BOOKS CANADA
45 Bastion Square
Law Chambers Building
Phone 386-7794
"The People Who Know Canadian Books"

BOB ELLIS
for
ALDERMAN
a citizen—
not a politician
ELLIS, Robert St. George | X
For TRANSPORTATION call: 383-2468
Inserted by Ellis for Alderman committee

Pre-Christmas Special
25% Off
Reversible
Welsh Tapestry
BEDSPREADS
Large Shipments—Just Arrived!
Capes, Coats, Suits . . . Gifts galore!
Welsh Hand Loom Ltd.
634 Humboldt Street 384-7723
Nootka Court
Across from the Empress

Sale and Exhibition
of
Paintings
by
Bruce Clark
Commences
Saturday, November 17th
The Little Gallery
725 Yates 382-2343

PROFESSIONAL hang glider Terry (The Birdman) Jones is one of the few professional hang gliders in the world. Above, the 31-year-old Jones buckles on to his kite before a practice soar near Edmonton.

dear abby

Love for Everyone

DEAR ABBY: I want to express my gratitude to you for having the courage to repeat your statement that homesexuality is NOT a "sickness."

I am the director of Adult Ministries for the United Methodist Church in the Hawaii district, and am long past the age when I might appeal sexually to either a female or another male.

Abby, you put to shame some of my so-called "fellow Christians," who have so completely forgotten the teachings of Jesus, that they would deny God's love and compassion for the millions of people who live a lifestyle different from their own.

Thank you, Abby. Whether you believe in Jesus or not, his love shines on you when you write such columns. Fred Methered.

MY DEAR REV. Methered: Thanks. I needed that!

DEAR ABBY: I am a 16-year-old girl who has just started to date. I don't go steady with any one guy, but there is one I see more of than the others. I like him a lot, but this dude's hands are quicker than the eye and if I let him kiss me, before I know it, his hands are all over me. How do I handle such an aggressive guy? — Careful.

DEAR CAREFUL: When he gets busy with his hands, tell him to cut it out. And if he doesn't, get busy with your foot, and kick him out.

DEAR ABBY: About the girl who wanted to have her nose pierced over her parents' objections: I say, let her! It isn't painful, and if it is properly done, no infection should result.

I spent two years in India on an assignment, and while I was there I had my nose pierced in order to wear a small gold ring in it. It is the custom for women and girls in India.

After I returned, wearing the ring in my nose, I was the object of curious stares and many rude remarks, so I removed it. However, I still have the tiny hole in my nose, and will wear the ring in it if it ever becomes the fad or fashion here. — Hole In My Nose.

DEAR HOLE: Of course, one never knows, but I doubt if nose rings will ever catch on.

DEAR ABBY: We are studying about reproduction in school. The book says that a female can become pregnant only during a two to four day period every month, but it doesn't say anything about a man. Does the man have a certain time when he is fertile, too?

I am embarrassed to ask the teacher because I don't want to sound dumb.—Wants To Know

DEAR WANTS: First: There is nothing "dumb" about your question—in fact, no question is "dumb" if it's sincere, so never hesitate to ask. The male is fertile on a nonstop basis throughout his reproductive life.

DEAR ABBY: Tell that old lady who bumrapped the folks in Tennessee she doesn't know what she's talking about. The state of Tennessee has got to be the greatest because Elvis Presley was born here! — Loves Elvis.

DEAR LOVES: Sorry, but Elvis was born in Tupelo, Miss.

PLIMLEY
FOR SMALL CARS
SNOW TIRES
382-9121
PARTS DEPT. 383-1106

charge it or chargex

"CASSANDRA" IS BACK IN TOWN...

"Cassandra"
by Jocelli
black kid
navy kid
teak brown kid
28.95

new shipments
just arrived today
in this exciting
young pump

have you been to see us since we remodelled? . . . we're proud of the job our architects and builders have done for us . . . now, more than ever, we're Victoria's finest shoe store . . . plan to visit us soon.

Ingledew's
for the great names in fashion
IN VICTORIA—749 YATES ST.

In Our 71st Year
Saba Bros Limited
1130 Douglas St. Phone 384-0561

Classic Beauty
by
Van Raalte

Choose this anti-cling full slip for the sleekest, smoothest fit you've ever known. With or without a bra this slip gives comfort and ease of movement — no more droopy straps — no more unsightly wrinkles — no more riding up. Makes a welcome Christmas gift. White or nude in 32 - 36; mini, short, and average lengths. 8.00

CHARGEX
CHARGE IT!
New accounts opened in minutes.

PS
100's
Now So much more to enjoy!

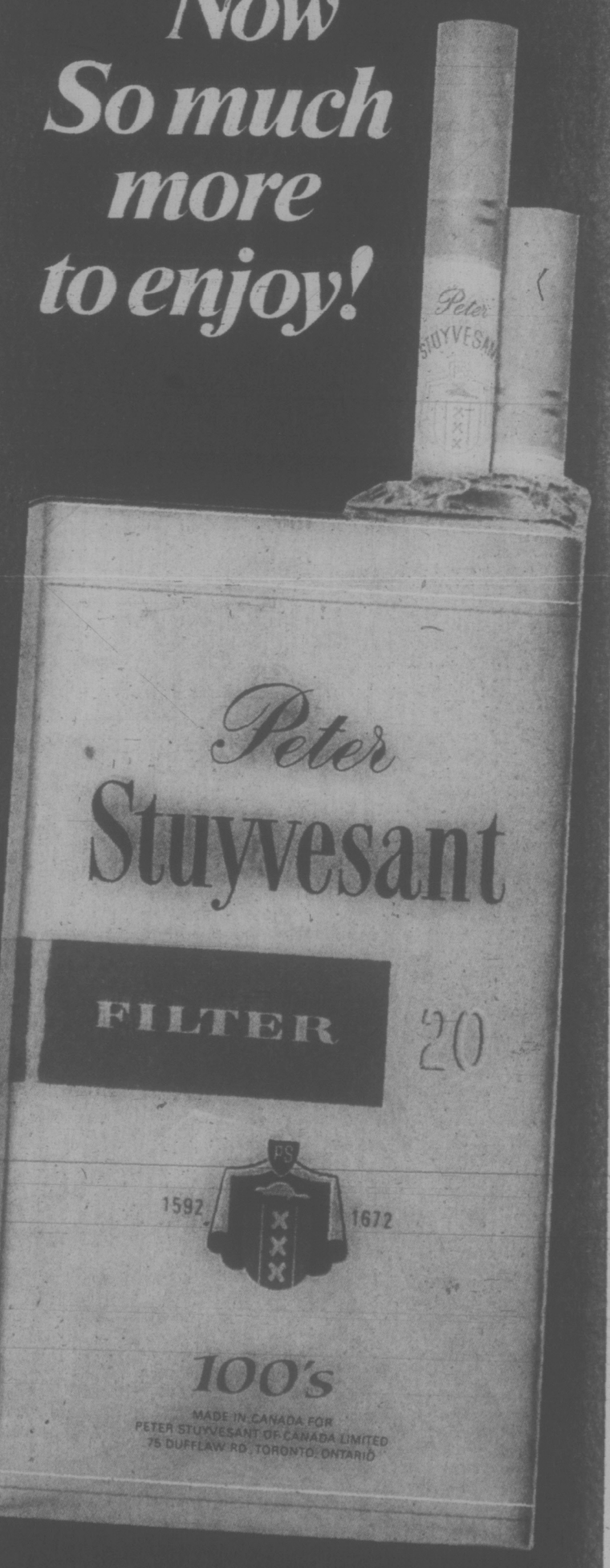

Peter Stuyvesant
FILTER 20
1592 1672
100's
MADE IN CANADA FOR
PETER STUYVESANT OF CANADA LIMITED
75 DUFFLAW RD. TORONTO, ONTARIO
ALSO AVAILABLE IN PACKS OF 25
THE INTERNATIONAL PASSPORT TO SMOKING PLEASURE
SAME PRICE AS KING SIZE
Warning: The Department of National Health and Welfare advises that danger to health increases with amount smoked.
PS73-4

Texts Don't Help Liberation Drive

OTTAWA (CP) — Whatever strides women's liberationists are making towards breaking down rigid sex roles, they aren't getting any help from school textbooks, according to a study of books used in Alberta schools.

Linda Cullen, an education student at the University of Alberta, made the study a summer research project. Results of the study, published by the Alberta human rights branch, indicate that textbooks still picture the chief role of women as the care and feeding of husband and children. Men hold their traditional positions as breadwinners and heads of households.

Female children in textbook tales stick close to home, skipping rope, playing with dolls and helping mother around the house, Miss Cullen reports. Meanwhile, their brothers engage in more rough-and-tumble "male" activities such as sports and exploring the neighborhood.

When schoolbook women did venture outside the home, they were generally portrayed in supportive roles.

This reinforcement of traditional roles shows up most often in illustrations, she says.

For example, a McGraw-Hill series called Dimensions in Health showed 30 illustrations of men as doctors or dentists. Women in the same series were always shown as nurses and were referred to as the "doctor's helper."

In other books the idea that women do not, or should not, participate in certain fields is perpetuated by failing to give women equal space, she reports.

In a Grade 4 science series published by Holt-Rinehart, women showed up in only 46 of 201 illustrations. In two of these, girls were watching boys work. In another, a girl was baking a cake.

Some of the most explicit sex stereotyping was found in the Alberta department of education's social studies resource units for teachers, according to the study.

Defining the roles of mother and father, the Grade 1 unit said, "Mother cooks for us, Mother washes our clothes, . . . she does many things for Father. Father goes to work. He earns money. He helps the family."

The study seems to show that any concessions made to changing lifestyles are made in the belief that traditional ways still are best, says the report.

One health book told children: "The father is the person who earns the money to support the family and he is the family's leader. The mother takes care of the family and the home.

"But these positions are not always followed. Sometimes mother helps earn money and the father helps around the house."

However, the book observed: "The changing situation within some families may lead to confusion. But still a boy is clearly a boy and a girl is clearly a girl. "Starting at an early age, boys are raised in different ways than girls."

By
POPULAR DEMAND
BOX OFFICE
The Victoria Syphony
will be open
Mon. - Fri. 9 - 5
Sat. 10 - 4

CHILD ABUSE PREVENTION SOCIETY'S AIM

HALIFAX (CP) — The Halifax Children's Aid Society has decided on a new approach to the old problem of child abuse.

No longer do the agency's representatives simply swoop down on troubled families whisking child from mother's arms, says recently appointed administrator Karl Marshall. Nowadays the watch-words are prevention, therapy and conciliation.

Marshall, who assumed the post after serving as director of the Warrendale branch of Thistletown Regional Centre for Children near Toronto said the agency's main thrust is to solve problems before the damage is irrevocable.

"Because we are looking more closely at the preventive aspects of child abuse and the divided home, we are less anxious to take a child out of what might be a rectifiable situation," he said.

Traditionally, children's agencies broke up the family and then set about trying to solve the problems, something that was, and still is, justifiable in many cases, he said.

"But in the last 30 years or so it has become obvious that some children should be kept with their families . . . that estrangement has bad effects on emotionally-disturbed children."

Children can and are being helped by social workers in their own homes and often family breakdown can be prevented through individual and group therapy if the symptoms are recognized soon enough, he said.

Foster Tots Fill Seniors' Life

BOSTON (AP) — A white-haired Boston couple has powdered, diapered and cuddled 120 newly born illegitimate children while an adoption agency finds them permanent homes.

"We usually get them when they're five days old," Mrs. Walter Desmond said. "They stay an average of three months — just long enough for us to fall in love with them."

For 26 years, Walter and Florence Desmond have worked with a foster-child program of the Catholic Charitable Bureau.

After they have an infant for a short time, there is the inevitable phone call from the bureau? "They say they'll be by to pick up the baby he next day," Mrs. Desmond said. "We know it's coming, but it still hits us pretty hard."

"We've had black babies and Chinese babies and every other kind," said Desmond, a retired hospital janitor who has made the infants his life's work. "To us, a baby's color is not important — only his life."

"The happiness of the baby is the important thing," Mrs. Desmond said. "You can't be heartbroken when you know someone you love is getting a chance at happiness."

When he was working, Desmond never made as much as $6,000 a year. And now the couple finds the weekly stipend from the bureau is not enough to pay for the toys and other extras they like to shower on the babies.

Their five-room apartment in the city's Dorchester section is filled with photographs of the babies they've cared for.

SKI
PEETZ

DON'T MISS OUT
ON JANUARY
YOUTH AND ADULT CLASSES
Registration Starts MONDAY, NOVEMBER 19
For Brochures Phone 386-7511
VICTORIA YM-YWCA
880 Courtney (Corner Quadra)

IT'S TIME . . .
to elect Margaret Richards

An interested spectator at Council and Capital Region Board meetings over the past few years, a member of the Landlord's and Tenants Advisory Board, the Advisory Planning Commission and the Community Council of Victoria, a participant in Mayor Pollen's fact-finding planning tour of Europe and a member of the Maritime Museum, Thetis Park, Beacon Hill Park and Heritage Societies.

Margaret Richards

FOR . . . A Full-Time Alderman

Vote for a change on Council . . . a change that will provide more representation for senior citizens, tenants and the young. Elect a full-time Alderman who will always be accessible to every citizen who needs to be heard.

Vote for a firm stand on maintaining Victoria's unique character . . . by enforcing the new planning restrictions and guidelines introduced within the last two years.

Vote for a revitalized Downtown Victoria—by planning viable housing for young families and senior citizens.

Vote for increased liaison between the Provincial Government and Council . . . especially in the area of extended care facilities such as the excellent new extension at the Gorge Road Hospital.

A CHANGE . . . Vote For
An Alderman who will represent YOU!

RICHARDS, C. Margaret | X

Inserted by the Richards for Alderman Committee

Sears

a Very Lovely You

Gone glamorous... that's what's happened to trusty polyester-knits. So elegant in styling one would hardly expect them to be hand-washable, which they are!

We're showing only 3 of the stunning long looks we have ready and waiting for you in our store.

These are the looks that are right...right now...for any dressy event. Especially timely for the upcoming holiday doings.

You'll find them here in a variety of most-wanted holiday colors.

Jrs' 7-15, misses' 10-18 and half sizes 14½-22½ in the group.

$26 TO $38

Sears Women's Dresses (31) Personal Shopping

Simpsons-Sears Ltd.

Sears Hillside: 3190 Shelbourne Street. Lots of Free Parking . . . No Tickets, No Time Limit.

(11-66)

1,000 MEN VOTING

Strike Looms at North Mills

PRINCE GEORGE (CP) — More than 1,000 pulp workers employed by two Prince George pulp mills will take a strike vote next week following a walk-out by between 50 and 60 maintenance employees Wednesday.

Members of Pulp and Paper Workers of Canada (PPWC) Local 9 will vote Nov. 20-22 on strike action. If the workers do not approve a strike, the union will accept a contract offer from the Pulp and Paper Industrial Relations Bureau.

Executives of the local notified Prince George Pulp and Paper Co. Ltd. and Intercontinental Pulp Ltd. officers that provisions of the proposed contract would be explained to members at two meetings Thursday.

PPWC members have been without a contract since June 30. Rival members of the United Paperworkers International Union (UPIU) accepted the same contract offer this summer.

Since ratifying the contract offer, UPIU members have received wage increases under a job evaluation program and are under a dental plan sponsored by the employer.

The strike-vote decision came after union leaders asked members to return to work at Intercontinental Pulp where 90 per cent of the maintenance staff walked out Wednesday.

A mill spokesman said the maintenance employees had dismantled equipment and walked out without reassembling it.

About 1,000 PPWC members work at the two mills. Another 70 UPIU members work in the papermill at Prince George Pulp and Paper.

FORESTRY GRADS CAN'T FIND JOBS

VANCOUVER (CP) — More than a quarter of the 1972 forestry graduates from the University of British Columbia are unemployed, and only one-tenth of second-year forestry students want to work in the industry, the Pacific Logging Congress was told Thursday.

Vernon Wellburn, a special lecturer in the UBC forestry faculty, said the problem is not how to train foresters but how to make the industry appealing to them once they have their degrees.

14 Into 12—No Way!

VANCOUVER (CP) — A 14-foot-high truck was damaged Thursday when it attempted to go under a 12-foot overpass at Rupert and Vaness. Driver Joe Fabbo, 21, suffered face, neck and arm injuries.

TOMORROW
IN OAK BAY
Re-Elect NORMAN PIMLOTT
For Alderman
PIMLOTT, N. A. | X
Transportation and Information 385-9741

Peaceful Talks Forecast by CLRA

NEW WESTMINSTER (CP) British Columbia contractors expressed optimism Thursday that 50 contracts covering virtually the entire industry can be renewed early next year without a work stoppage.

Charles Connaghan, president of Construction Labor Relations Association, (CLRA), said the CLRA and building unions with 60,000 members "have worked closely over the past year to create a better environment for next year's negotiations."

Connaghan said he was optimistic despite rejection by the unions of the CLRA offer several months ago of an across-the-board 10 per cent increase in return for a one-year extension of existing contracts.

The groundwork had been laid to make the same offer two years from now when the renewed contracts are about to expire, he said.

b.c. briefs

That Basement Bomb Was Just a Dud

VANCOUVER (CP) — A bomb discoverel by two workmen demolishing a house has been identified as a dud by Canadian Forces bomb experts.

★

PENTICTON (CP) — At least one assistant welfare worker of Indian ancestry should be hired by the provincial department of Human Resources for each of its 10 regions, delegates attending the fifth annual convention of the B.C. Association of Non-Status Indians were told Thursday.

★

VANCOUVER (CP) — The Federation of Independent School Associations has described as "incredible" the New Democratic Party's policy decision at its convention last weekend, against giving financial aid to independent schools in British Columbia. "This decision s drectly aimed against our children on whose education the future of our society depends," the association claimed.

★

NORTH VANCOUVER (CP) — Five bids ranging between $828,432 and $999,400 were opened by North Vancouver Regional District for construction of the Lynn Valley arena, part of a $4 million parks bylaw approved by district voters. Bids will be submitted to council Monday.

★

PRINCE GEORGE (CP) — The College of New Caledonia has received approval from the provincial department of education to establish a school of nursing. The college intends to have the school in operation by late 1974 and recruitment of qualified teaching personnel already is under way.

★

VANCOUVER (CP) — CP Air took delivery Thursday of its first Boeing 747 jumbo jet. It will go into service next month on the Vancouver-Tokyo-Hong Kong route.

CHANGE SOUGHT

WEST VANCOUVER (CP) — West Vancouver policemen want to change their uniforms from khaki to blue and do away with their Sam Browne belts.

Constable Hugh Carlton, president of the 50-member West Vancouver Policemen's Association, said Thursday the policemen favored dark blue uniforms because they were constantly being mistaken for park wardens, military officers and bridge patrolmen.

The proposed new uniform would have the gun worn at the hip. The Sam Browne belt, a throw-back to the First World War, consists of a leather strap over one shoulder and across the body and requires the police sidearm to be carried at the waist.

"The Sam Browne belt is uncomfortable, restrictive in arm movement and it is unsafe for policemen to wear," association vice-president Constable Grant Churchill said.

"It allows an assailant to grab hold of something and propel a policeman."

CURLING
JEUNE BROS.

ADD 50,000 STRANDS OF HAIR
(Take 10 years off your age)
Roll back the years by blending thousands of new hair strands with your own. Whether you need 50,000 or 100,000, we'll match them to the exact color and texture of your present hair. We'll do it with Millistrand, better than surgery, wires or weaving; safer than transplants. An exclusive process by SIR ESCORT 101.
THE MILLISTRAND PROCESS
SIR ESCORT 101
Lower Mall
101 Street & Jasper Ave.
Royal Bank Bldg.
Edmonton, Alberta
Phone 423-2437
Time Payments Available
MAIL NOW FOR FREE DETAILS
TO: SIR ESCORT 101, Dept. M23
Royal Bank Bldg., Edmonton, Alberta
Please send me FREE full details on SIR ESCORT, without obligation on my part, in plain envelope.
NAME .....
STREET .....
CITY ..... PH .....

Sears

Santa's at Hillside!
Saturday, the 17th at 10:00 a.m. in the Hillside Mall
Come and see him!

Saturday morning
Door Opening Specials
9:30 a.m. to 10:30 a.m. Personal Shopping Only, While Quantities Last.

Women's dresses in fall styles
Choose from the seleetion of pretty fall dresses. Popular styles and colours in a broken size range. Don't miss out on this great low price!
Sale Price $10 each
Women's Dresses (31)

Buxton leather wallet sets
Give a gift of genuine leather. Buxton's Oasis wallet and key case set in shrunken calfskin grain cowhide. Assorted colours.
Sale Price 6.97 set
Fashion Accessories (88)

All nude panty hose
All nude panty hose—20 denier mesh from waist to reinforced toe. Choose Beige, Brown, Grey, Black or Navy. One size fits 100-150 lbs.
Sale Price 34c each
Hosiery (75)

Wool blend decorator felt
Fine quality felt of 65% viscose/35% wool. Ideal for Christmas stockings and decorations. Dryclean. Red, Green, and many more. 72" wide.
Sale Price 3.47 yard
Fabrics (36)

Aran yarn for 'fisherman' knits
Scoured Aran yarn of 100% pure virgin wool. Gives that classic 'fisherman knit' look to sweaters, hats, scarves. Natural only. 2-oz. balls.
Sale Price 57c ball
Notions (23)

Game board for 159 games
Will keep children amused and entertained for hours. 159 exciting games on one board! Has large 28"x28" reversible playing board and instructions for all games.
Sale Price 4.97 each
Toys (49)

Ride-on bulldozer
This sturdily-built ride-on bulldozer is rugged and durable. Has front wheel steering. The scoop-like blade raises and locks in place.
Sale Price 5.97 each
Toys (49)

Boiling lagoon for G.I. Joe
Comes with 11" pontoon boat, deep-diver's suit with belt and boots, marker, pincer bar for picking up lost 'radio-active' nose cone. Dolls not included.
Sale Price 4.97 set
Toys (49)

'Monopoly'—for the whole family
The popular, family game that provides hours of fun and entertainment. Complete with playing board, playing pieces and instructions.
Sale Price 3.17 each
Toys (49)

Sears
where Christmas ideas begin

Latest hits by popular artists
'Brothers and Sisters' by the Allman Bros., 'CYAN' by Three Dog Night, 'Goats Head Soup' by the Rolling Stones. This outstanding offer for 1 hour only!
Sale Price 2.99 each
Records (57)

18-piece punch bowl set
This attractive Princess style set consists of 1 large punch bowl, 1 ladle, 8 cups and 8 hooks. Makes an ideal gift for the hostess or homemaker.
Sale Price 3.97 each
Home Accessories (21)

2-quart Fondue
All you've ever needed for home entertainment! A fondue party is a great idea for holiday fun. Available at this great low price for 1 hour only!
Sale Price 2.97 each
Home Accessories (21)

Hardwood hockey sticks
2-piece sticks of select hardwood with a lacquered blade. Intermediate stick. 47" - 48" long.
Sale Price 67c each
Sporting Goods (6)

Cooper SK400 Hockey Helmet
Start out the season the safe way in this SK400 helmet. One piece shell construction, new air-filled head protection. Red only.
Sale Price 6.97
Sports Centre (6)

Warm wool-blend 'Jac' shirts
Stylish wool-blend shirts with button style front, 2 button chest pockets and 2 slash pockets. Red and Black plaid in assorted sizes.
Sale Price 6.97 each
Sporting Goods (6)

Warm pile skate warmers
Cosy orlon acrylic pile skate warmers that slip-on and zip-up. Great stocking fillers. Choose from assorted colours and sizes.
Sale Price 2.47 pair
Sporting Goods (6)

Parfumes De France assorted scents
Parfumes De France are made, bottled and sealed in France. Ideal Xmas gift for the girl in your life! 12 bottles that net 1 fl. oz.
Sale Price 2.99 set
Sears Health, Beauty (8)

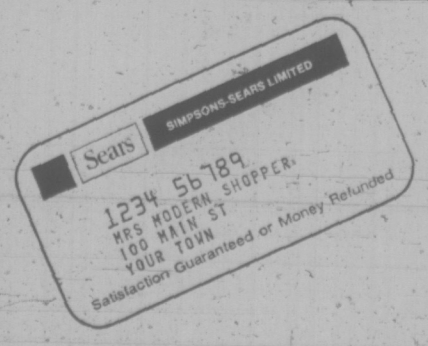

enjoy what you want . . . when you want it!
just say . . . 'charge it!' . . . to your convenient Sears All-Purpose Account. If you don't have one . . . open one today!

Simpsons-Sears Ltd.
Sears Hillside: 3190 Shelbourne Street. Lots of Free Parking . . . No Tickets, No Time Limit. (11-63)

Bacchanalia Cabaret

388-6684, 903 Esquimalt Rd.
(Kitty Corner from Maverick Market)
OPEN TUES. TO SAT.

STRIP SHOW New Girl Weekly
SUZIE WONG
12:30 Luncheon Show
Evenings 10:30 and 12 Midnight

BAND
"ONE TON"
Featuring
LINDA BRAWN

SMORGASBORD

FRI. - SAT. - SUN.
5 p.m. 'till 9 p.m.
$6.95 Per Couple or Two People

Dominion HOTEL

Reservations 384-4136
700 BLOCK YATES

AUDUBON WILDLIFE FILMS
"HIGH COUNTRY"
—David Stirling
—Photography by Chess Lyons
Friday and Saturday, November 16 and 17
at 8:00 p.m.
Matinee, Saturday at 2:30 p.m.
NEWCOMBE AUDITORIUM,
PROVINCIAL MUSEUM
(South Entrance)
Adults: $1.00 Students: 50c

COMING, NOV. 30

TO THE McPHERSON THEATRE
BROADWAY HIT MUSICAL
GUYS & DOLLS
NOV. 30 — DEC. 8 — 8 P.M.
MATINEE, SUN., DEC. 2—2 P.M.
BOX OFFICE NOW OPEN
Presented by
THE VICTORIA OPERATIC SOCIETY

Captain Gerald Carter welcomes you aboard!

The GALLEY features STEAK and LOBSTER $7.85
Delectably prepared by our Master Chef . . . Roy
Open 'til 10 p.m.
Sunday 'til 9 p.m.

A full service hotel.

Swiftsure Inn

427 Belleville St.
On Victoria's Inner Harbor just West of the Parliament Buildings
FOR RESERVATIONS, PHONE 386-2811

the Zodiac house

DINING LOUNGE
Tues. - Fri., 11:30 a.m. to 10 p.m.
Sat. and Sun., 5 p.m. to 10 p.m.
We do suggest Reservations 383-7811
820 ESQUIMALT ROAD
under the sign of the Zodiac

TOMORROW -- 2 P.M.

McPherson Playhouse
The Bastion Theatre Company presents
Marge Adelberg's delightful Musical
"PINOCCHIO"
with
Steve Ivings, Erika Kurth, Ramona McBean, Peter Mannering, Martin Screech, Ron Way Sr., Ron Way Jr.
ALL SEATS $1.00
To arrange for free ice cream for Birthday parties attending the show phone 382-4112 in advance.

RADIO 1400 KONP presents TWO GREAT! BLUES SHOWS at THE McPHERSON PLAYHOUSE

THE TEXAS CANNON BALL
FREDDIE KING
On Friday, November 23, 7:30 and 10 p.m.
THE HOOCHIE COOCHIE MAN
WILLIE DIXON
AND THE CHICAGO ALL STARS
On Sunday, December 2, 7:30 and 10 p.m.
Tickets from $2.75 to $4.75 on sale now at McPherson Box Office

Oak Bay Beach Hotel

Victoria's Only Seaside Hotel
Enjoy Our
TUDOR DINING LOUNGE

Luncheon—12 Noon to 2; Dinner, 5:30 to 9
Phone 598-4556 for Reservations
1175 BEACH DRIVE

G.R. PEARKES Arena

3100 TILLICUM
388-6664

PUBLIC ICE SKATING

FRIDAY
7:00 - 9:45 p.m. — Public
SATURDAY
10:30 - 12 noon—Family
1:30 - 3:30 p.m. — Public
8:00 - 10:00 p.m. — Public
SUNDAY
1:30 - 3:30 p.m. — Public
7:00 - 9:00 p.m. — Public

PARENTS and TOTS
Mon., Wed., Fri. — 10-11:30 a.m.
Thurs. — 1:30 - 3 p.m.
Learning Carts Available

NORTHWEST COAST INSTITUTE OF THE ARTS

506 FORT ST. 382-4843
WORKSHOPS
DEC. 3 - DEC. 13
NORTHWEST COAST INSTITUTE OF THE ARTS
GALLERY
GLENN HOWARTH Recent Paintings
NOV. 20 — DEC. 9
506 FORT ST.

ITALIAN NIGHT at Smitty's

THIS FRIDAY, SATURDAY AND SUNDAY

- Spaghetti and Meat Sauce — Choice of ministrone soup or salad with Italian Dressing and individual bread loaf.
  For 1 Person $1.95 For 2 Persons $2.95
- Pizza (Smitty's Own) $2.15
- Scaloppini (Complete Dinner)
  For 1 Person $3.95 For 2 Persons $6.95
- Chicken Combo
  For 1 Person $3.45 For 2 Persons $5.90

— AT 850 DOUGLAS ST. LOCATION ONLY —

Smitty's Pancake House and Restaurant
"Bring the Whole Family"
850 Douglas 383-5612 7 a.m. - 12 p.m.
1150 Government 383-6121 8 a.m. - 5 p.m.

Felice's Ristorante

Truly Victoria's only Italian dining lounge, serving fine Italian cuisine and traditional steaks from Alberta beef, carefully prepared to your taste.
Live entertainment by the Ted House Trio Friday and Saturday from 8 p.m. 'til 1:00 a.m. will enhance your evening in the luxurious relaxing atmosphere.

RESERVE EARLY:
For your Christmas and New Year's banquet or reception.

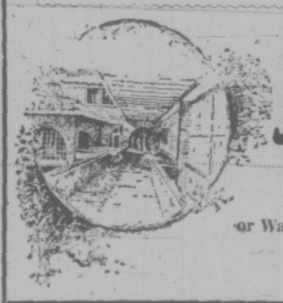

Felice's RISTORANTE
634 Humboldt Nootka Mall
(Across from Empress Hotel)
or Walk through from Courtney St.,
Reservations Suggested
385-3441

The Royal Oak INN

EVERY SUNDAY
Family Smorgasbord
5 - 9 p.m.
IN THE THATCH
Reservations Please

4680 ELK LAKE DRIVE, TEL: 658-5231

The Royal Oak INN

Hospitality is a Tradition with us!
SUNDAY
in the Strathmore Room
Prime Ribs of Beef 5.95
Family Smorgasbord in the Thatch
MONDAY
Steak & Lobster
6.95
in the Strathmore Room

4680 ELK LAKE DRIVE, VICTORIA, B.C., TEL: (604) 658-5231

THE BIG 8

Best Entertainment Value
ICE SKATING
WEDNESDAY
12:30 p.m. TINY TOTS AND PARENTS
3:30 p.m. PUBLIC
SATURDAY
10:30 a.m. FAMILY
2:00 p.m. PUBLIC
8:15 p.m. TEENS
SUNDAY
2:00 p.m. PUBLIC
8:15 p.m. ADULTS
ESQUIMALT SPORTS CENTRE

Clare Anderson presents

"John and Jeannine"
Jeannine, a pretty young French girl with a voice and personality to match, also plays fine guitar. John, considered one of Canada's leading guitarists, blends both his music and voice to make this an excellent entertaining unit. John and Jeannine, though only a duo, through amplification can provide excellent dance music where demanded. All this plus their charm provides a pleasant evening of entertainment.
Nightly 8:30 'til 1 a.m.

the RED LION INN

THE RED LION MOTOR INN
For Reservations Call 385-3366
3366 DOUGLAS STREET
(NEXT TO THE WORLD OF PLEASURE)

the VICTORIA SYMPHONY

PRESENTS
The 4 Star Special
IN THE ROYAL THEATRE
Outstanding Events and Concerts for the Whole Family

The Sensational
FEUX FOLLETS
Canada's National Dance Ensemble
An exciting kaleidoscope of Canada in Dance, Song and Theatre.
SUN., NOV. 25th 2:30 p.m.
MON., NOV. 26th 8:30 p.m.

THE WORLD'S GREATEST JAZZ BAND
Of Jank Lawson and Bob Haggart
"The world's greatest jazz band? You bet! It is the greatest." —Winnipeg Tribune
Sunday, Dec. 2—2:30 p.m.
Sunday, Dec. 2—8:30 p.m.

"A GREAT CHRISTMAS GIFT"

THE CHRISTMAS SURPRISE BOX
The Victoria Symphony Orchestra . . .
Laszlo Gati, Conducting
with the world famous Guitarist, Pepe Romero, and other great soloists in a Surprise Concert.
SUN., DEC. 16th 2:30 p.m.
MON., DEC. 17th 8:30 p.m.

THE ROYAL WINNIPEG BALLET
With Orchestra
in well-loved Classical programs for the whole family . . .
SUN., JAN. 20th 2:30 p.m.
MON., JAN. 21st 8:30 p.m.

GET YOUR RESERVED SEATS FOR ALL FOUR STELLAR PERFORMANCES AND A SUBSTANTIAL DISCOUNT BY BUYING THE WHOLE SERIES!
Series price for all four performances only $12 - $15 - $18 and $19
Single Tickets available at regular prices
On sale now at the Symphony Box Office, 748 Johnson Street, Telephone 385-6515
BOX OFFICE HOURS — Monday through Friday 9-5 p.m., Saturday 10:00 - 4:00 p.m.

ART SALE

THIS WEEKEND ONLY!
SATURDAY, NOV. 17—11 a.m. to 11 p.m.
SUNDAY, NOV. 18—11 a.m. to 7 p.m.
SHERATON LANDMARK — VANCOUVER
1400 Robson St.—Tel: 687-0511

CHECK THESE THANKSGIVING HOLIDAY SPECIALS

OVER 500 ORIGINAL OIL PAINTINGS $20.00 to $80.00
Magnificent Landscapes, Florals that come alive, still lifes, exciting Seascapes, Boats and Harbors, Abstracts, Portraits. Every size for every wall, 8x10, 12x16, 16x20, 12x24, 20x24, 24x48, 30x40, 36x36, 24x36.

OVER 200 SOFA SIZED PAINTINGS $80.00

ORIGINAL ENAMELS and PERSIAN OILS from $23.00

Lithographs and Original Graphics of World Famous Artists including Chagall, Picasso, Dali, Liberman, Kosonogi, Moskowitz, Miro, Raymond, Wachenhauser, Purcell and Maurice. $29.00 to $49.00 Some Higher
All custom framed and double matted

PERSONAL CHEQUES ACCEPTED
INTERNATIONAL ART CORP, "Canada's Leading Art Liquidator"

TOMORROW

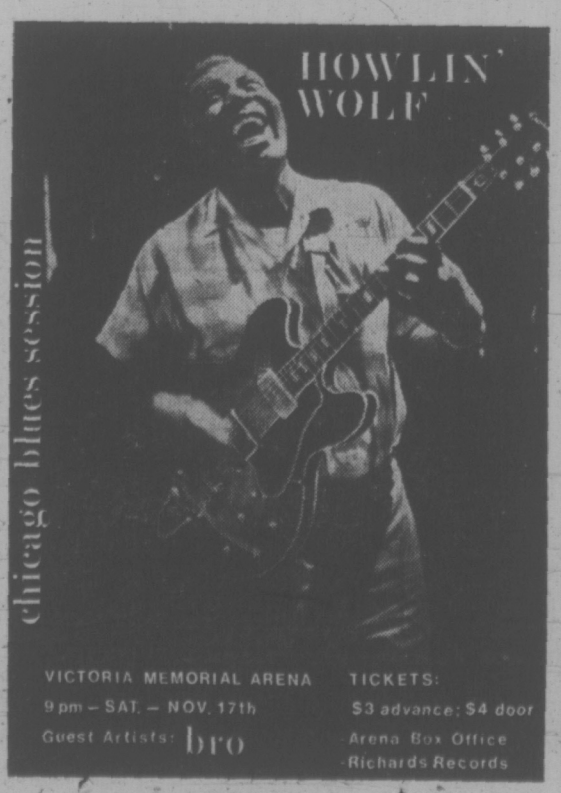

VICTORIA MEMORIAL ARENA
9 pm — SAT. — NOV. 17th
Guest Artists: bro
TICKETS:
$3 advance; $4 door
Arena Box Office
Richards Records

FOLLOW THIS VICTORIA

ENTERTAINMENT GUIDE

OAK BAY MARINA—Killer whales, sealer sea lions — Sealand at OAK BAY MARINA, 10 a.m. to 5 p.m., Wed. thru' Sun.

ROYAL LONDON WAX MUSEUM — Just Arrived from England—PRINCESS ANNE AND MARK PHILLIPS—See them and the other 130 life size figures — THEY SEEM ALIVE. Open 7 days a week—Inner Harbour—10 a.m. to 5 p.m. 388-4461.

THE OLD FORGE—Dancing six nights a week to the fabulous sounds of the Brothers Forbes in one of Canada's largest and most luxurious night clubs. Excellent late evening menu. No tables reserved after 9:00 p.m. Fridays or Saturdays, Strathcona Hotel, 919 Douglas St. 383-7137.

THE PERSIAN ROOM—CENTURY INN — Enjoy Dining and Dancing Tuesday thru Saturday until midnight in the Air-Conditioned Persian Room to the "Sounds of the Century". Phone 383-1151 for your reservations . . . TODAY!

CLASSIC CAR MUSEUM AND GIFT SHOP, 813 Douglas St. (behind the Empress), 9 a.m. to 5 p.m.

ROYAL OAK INN (next to Beaver Lake Park) presents THE SOUNDS OF JADE, Fall and Winter hours—Wed. through Sat. 9 - 2 a.m. Ladies' Night Wed. and Thurs. THE THATCH Cabaret, 658-5231.

OCTOPUS WRESTLES DIVER—See it live in the world's only undersea theatre. UNDERSEA GARDENS. Open daily 10 a.m. to 5 p.m. Inner Harbour.

IN THE EXOTIC PERSIAN ROOM

VICTORIA'S ORIGINAL

LOBSTER NIGHT

Dec. 6th, 1973

3 sittings . . . 6 p.m.
8 p.m. and 9:30 p.m.

RESERVE NOW ! !

Have a Pre-Christmas Get-Together for your Staff

CENTURY INN

We Park Your Car FREE
383-1151

Reserve Now!

北京酒家

PEKING HOUSE

RESTAURANT
AT THE HEAD OF CHINATOWN
"The place for authentic Chinese food"
CLOSED FOR LUNCH
Different Dinner Special Each Week
OPEN EVERY DAY — FREE HOME DELIVERY
Monday to Thursday, 4:30 p.m. to 1 a.m.
Friday and Saturday, 4:30 p.m. to 2:30 a.m.
Sunday, 4:30 p.m. to 10:30 p.m.
1706-8 Government St. 385-5521 386-3633

SUN INTERNATIONAL PRODUCTIONS Presents

Trap on Cougar Mountain

PANAVISION® and TECHNICOLOR®

STARTS TODAY

Doors 12:45; Shows 1:15 — 3:00 — 5:00 — 7:00 — 9:05

ODEON 2
780 YATES STREET
383-0513

Prices This Engagement
Adults $2.50
Children $1.00
Golden Age $1.00

THE TCV VIDEO CENTRE

at 564 YATES STREET — 386-2822
IS A MINI THEATRE FEATURING INEXPENSIVE MOVIES

STARTS TONIGHT

"BUTTERFLIES ARE FREE"

with GOLDIE HAWN — EILEEN HECKART — EDWARD ALBERT
Shows at 1:00 — 3:00 — 7:00 — 9:00 p.m.
Adults $1.50 — Students $1.25 — Children 75c — Golden Age 75c

Watch For The TOWNE Cinema

• Douglas & Humboldt

Opening Soon

SPECIAL CHILDREN'S MATINEE

"BLACK BEAUTY"

SATURDAY 11 A.M.

DOORS OPEN 10 A.M.

ADMISSION: One Usable Toy for Project Recycle

fox cinema
quadra at hillside 382—3370

Co-ordinated by John Howard Society for Inmates of William Head Institution

CHRISTMAS PARTY TIME

Reserve Your Parties Now!
CHOICE TIMES ARE GOING FAST

OPEN SUNDAYS 5-9 P.M.
DINING WITH A DIFFERENCE
Gay Nineties Spare Rib House
WHERE KEN PEAKER
Plays Your SING-A-LONG MUSIC
A SPARKLING ATMOSPHERE for
PERSONALIZED MUSICAL HAPPENINGS
World-famous SPARERIBS — Full Dinner Menu
825 Burdett — CHERRY BANK HOTEL — 385-5380

SEE "SLEUTH" NOW

POSITIVELY YOUR LAST CHANCE—
AN OUTSTANDING SUSPENSE DRAMA!
WITHOUT A DOUBT
ONE OF THE FINEST ACTING
PERFORMANCES IN A LONG TIME!

Think of the Perfect Crime, Then Go One Step Further

"SLEUTH"

LAURENCE OLIVIER — MICHAEL CAINE

Prints by Deluxe
Mature Entertainment
EVENINGS ONLY
At 7:00 and 9:15
Feature 7:03 and 9:18
Closed Sunday

Warning: Occasional Coarse language.
—R. W. McDonald, B.C. Director

OAK BAY 2184 OAK BAY AVE

PLEASE SEE THIS SUSPENSE MASTERPIECE FROM THE START

Adults $1.75; Students $1.50; Golden Age $1.00; Children 75c

MOVIE GUIDE

YOU'LL HAVE THE LAFF OF YOUR LIFE

Walt Disney's hilarious comedy

THAT DARN CAT

Starring HAYLEY MILLS · DEAN JONES · DOROTHY PROVINE · RODDY McDOWALL · NEVILLE BRAND
Co-starring ELSA LANCHESTER · WILLIAM DEMAREST · FRANK GORSHIN · and ED WYNN
Technicolor®

Re-released by BUENA VISTA Distribution Co., Inc. • © 1965 Walt Disney Productions

ROYAL
805 BROUGHTON—383-9711

Daily at 1:05-3:05-5:05-7:05-9:05
Golden Age $1.00 — Children 75c

"We're a new breed of cat, baby!"

RESTRICTED
NO ADMITTANCE TO PERSONS UNDER 18

FRITZ the CAT

The first "RESTRICTED" full-length cartoon!

Very Crude, Suggestive Scenes and Dialogue.
— R. W. McDonald, B.C. Director

3RD & FINAL WK!

ODEON 1
780 YATES STREET
383-0513

Today — Sat. — Sun.
Doors 1:45
Shows 2:00, 3:45, 5:25 7:15, 9:15
Monday Doors 6:45
Shows 7:15 — 9:15

CRYSTAL POOL

SATURDAY	MONDAY	Tues. and Thurs.
Family Swim 12 - 1:30	Public Swim 1 - 5 and 7-9	Public Swim 7—9
Public Swim 2—9	WEDNESDAY Adults Only 12 - 1	FRIDAY Adults Only 12—1
SUNDAY Public Swim 2—9	Public Swim 3 - 5 Housewives 10 - 12	Public 3—5 7—9

OH! CALCUTTA! OH! CALCUTTA! OH! CALCUTTA!

6th

DYNAMIC WEEK

OH! CALCUTTA!

NIGHTLY 7 and 9

fox cinema
quadra at hillside 382—3370

RESTRICTED

WARNING
A musical sex comedy, much of the dialogue could offend and disgust you.
—R. W. McDonald, B.C. Director

OH! CALCUTTA! OH! CALCUTTA! OH! CALCUTTA!

MOVIE GUIDE

STARTS TONIGHT
A SCREENFUL OF GREAT ENTERTAINMENT

LOVE BAXTER!

If you believe in love, you'll be in love with Baxter!

General Entertainment

PATRICIA NEAL · BRITT EKLAND · LYNN CARLIN
JEAN-PIERRE CASSEL · SCOTT JACOBY in "BAXTER!"

Plus

His Love. Her December. Their Story. Something to Remember.

SIDNEY POITIER IN A WARM DECEMBER

General Entertainment

CAPITOL
805 YATES—384-6811

Doors Tonight at 7:00 p.m.
One Complete Show at 7:30 p.m.
Sat.—Baxter 2:20, 5:45, 9:15; Dec. at 4:00, 7:30

WOULD YOU BELIEVE IT? HELD OVER! 13th WEEK!

IN VICTORIA

"Brightly written and just as brightly acted."
—Michael Walsh, Van. Prov.

GEORGE SEGAL
GLENDA JACKSON

an A Melvin Frank Film

Touch Of Class

Mature Entertainment

COUNTING HOUSE CINEMA 1
Broad at Broughton
383-3434

NIGHTLY AT 7:15 — 9:30

Paramount Pictures presents the return of the greatest love story of all time.

HELD OVER 2ND WK!

PARAMOUNT PICTURES presents
A BHE FILM
The
FRANCO ZEFFIRELLI
Production of

ROMEO & JULIET

TECHNICOLOR® A PARAMOUNT PICTURE

COUNTING HOUSE CINEMA 2
Broad at Broughton
383-3434

PLEASE NOTE SPECIAL FEATURE TIMES: FRIDAY and SATURDAY at 7:00 and 9:30
Sunday through Thursday 8:15 Only

House Specialty

CRACKED CRAB

Served with Drawn Butter
$4.95

SHERWOOD PARK INN
123 Gorge Road East

Thurs., Fri., Sat.
JIM FURMSTON
at the
"GRAND and ORGAN"
For Your Dining Pleasure

HOURS: Mon. - Thurs., 5 - 10
Fri., Sat., 5 - 11
Reservations 386-1422

The Sensational

FEUX FOLLETS

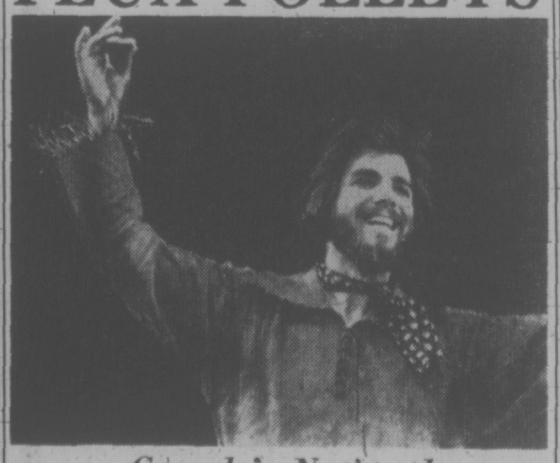

Canada's National Dance Ensemble
IS COMING TO TOWN!

Sunday, November 25th—2:30 p.m.
Monday, November 26th—8:30 p.m.
AT THE ROYAL THEATRE

More than magnificent entertainment—Canada's colourful history unfolds on stage in an explosion of brilliance that has left audiences breathless from coast to coast. Victoria's popular BILL HOSIE with his magnificent voice and easy manner helps weave this sparkling tapestry of music, song and dance into the very spirit of Canada.

FEUX FOLLETS IS PRESENTED BY THE VICTORIA SYMPHONY
Sponsored by the Royal Bank of Canada
Tickets from the Symphony Box Office, 748 Johnson Street
Telephone 385-6515
PLEASE—Book early to avoid disappointment.

BOY, HAVE WE GOT A VACATION FOR YOU...

WESTWORLD

...Where nothing can possibly go worng

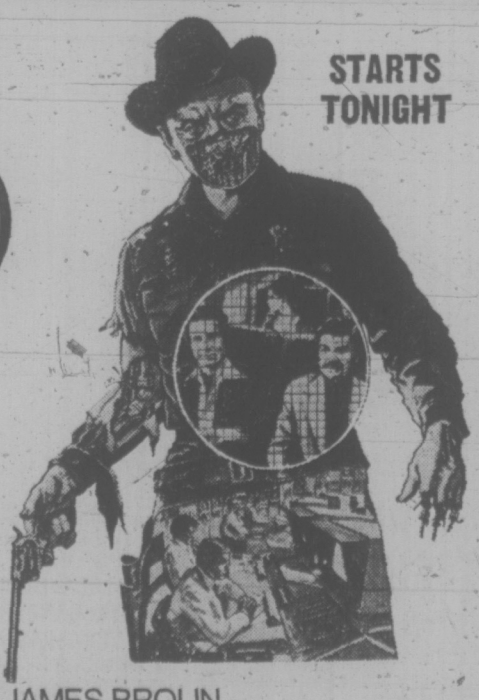

STARTS TONIGHT

MGM Presents "WESTWORLD"
Starring YUL BRYNNER · RICHARD BENJAMIN · JAMES BROLIN
Written and Directed by MICHAEL CRICHTON · Produced by PAUL N. LAZARUS III
PANAVISION® METROCOLOR
MGM

Mature Entertainment
Warning, Parents: Could Frighten Children—R. W. McDonald, B.C. Director

CORONET
826 YATES ST.—383-6414

Doors at 6:30 p.m.
Feature at 7:30, 9:30
Last Comp. Show 9:05
Sat. at 1:40, 3:35, 5:30, 7:30, 9:30

TILLICUM Drive-In

Gates 7:15 p.m.
Show at 8 p.m.

Extra Drive-In Only
"SKYJACKED"
General Ent.

American Graffiti

Where were you in '62?

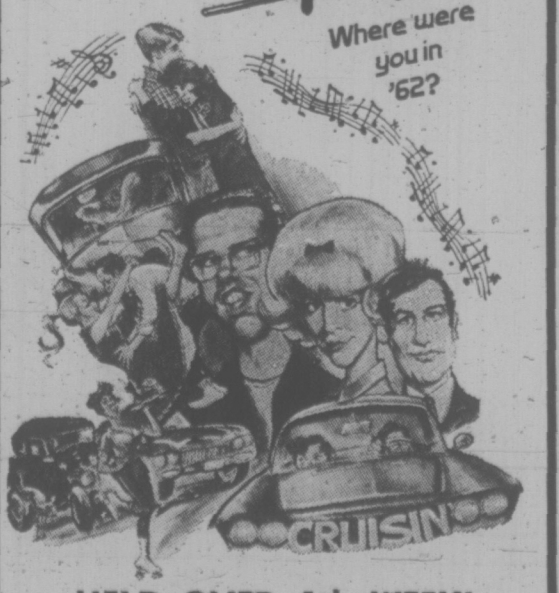

HELD OVER 4th WEEK!

SHOWS 7:05 — 9:15 NIGHTLY
Matinees: Wed., Sat., Sun. 1:30 — 3:15 — 5:05

HAIDA
808 YATES STREET 382-4258

NOTE: THERE'S NO MIDNIGHT SHOW TONIGHT

Wyman Dancers Step To a Different Drum

By AUDREY JOHNSON
Times Staff

Contemporary dance, like any other contemporary art, is not for those who enjoy life in a well-worn rut.

If anything other than the familiar artifices of a Swan Lake or a Sylphides turns you off then such as the Anna Wyman Dance Theatre is not for you.

For one thing it is dance in the sense of being creative movement, not in the sense of moving gracefully to distinctive musical rhythms.

Anna Wyman's troupe danced at the McPherson Playhouse Thursday, and offered a convincing demonstration as to why this Vancouver company is haking headway in the Canadian dance world.

The eight dancers—six girls and two men— have excellently trained bodies, they are disciplined as a corps and their work is inventive and interestingly patterned.

The program consisted of four works, all of which being choreographed by Wyman, not surprisingly bore her signature. This leads to a certain repetitiveness.

One tends to become overly conscious of rolling and writhing about on the stage and scissor-like movements of arms and legs.

But having said that it is necessary to add that at its considerable best, the company and its artistic director-choreographer are arresting, stir one's imagination out of mass-media-induced lethargy and excite admiration for the definition and focussed vitality on their performance.

Here at the Eye of the Hurricane—the work which was delcared one of three most outstanding entries in a Cologne international choreographers' competition — and Dance Is ... were the two choice items on the program.

The former work suggests a kind of austere, chill core of silence ringed about with an almost incoherent and fragmented violence.

The concept and its execution by the dancers has a luminosity, a controlled richness of design that makes the savagely cacophonous score by Karlheinz Stockhausen seem at least logical.

Humor enters the scene with Dance Is ... Here all sorts of athletic movement—various ball games, relay races, boxing, hockey, gymnastics—are studied as essentially dance rhythms and coordinations.

One sequence involves every varity and style of antique bicycle presented in a delightful circular pattern of silhouetted movement and the work ends with a whimsical tongue-in-cheek spoof of various kinds of curtain call.

UVic Calendar

Saturday: Women's field hockey — B.C. High school tournament and NCWEA tournament. Noon — Cross-country, Victoria, Canadian cross-country championships; 1 p.m. — Rugby, Lambrick Park, Norsemen vs. Velox; 6:30 p.m. — Basketball, UVic Gymnasium, Douglas College at Victoria; 8:30 p.m. — Basketball, UVic Gymnasium, all-star grades.

Sunday: 1 p.m. — Rugby, Gordon Head, Velox vs. Saxons; 2:15 p.m. — Soccer, Nanaimo, Nanaimo vs. UVic; 2:30 p.m. — Rugby, Carnarvon Park, Vikings vs. Castaways.

Monday: 1:30 p.m. — Lecture, Elliott 160, department of chemistry. Dr. H. C. Clark, University of Western Ontario, will speak on the mechanism of metal-hydrogen insertion into multiple bonds; 4 p.m. — Lecture, Cunningham 1018, department of biology. Dr. Lisbeth Francis will speak on aggressive behavior of the West Coast sea anemone, anthopleura Elegantissima.

Tuesday: 11:30 a.m. — Lecture, Cornett 163, Dr. David Corbett, professor of political science at Flinders University in South Australia, will speak on Canada and Australia, comparison and contrast; 7:30 p.m. — Lecture, department of bacteriology and biochemistry, Lansdowne 117. The biochemistry of sight: J. S. Buchanan. Antibiotics — boon or bane?: D. R. Burdge.

Wednesday: 4:30 p.m. — Reading, Elliott 167. Eugene McNamara, a Canadian pet and short story writer; 4:30 p.m. — Basketball, UVic Gymnasium, SFU at Victoria.

Thursday: 3:30 p.m. — Lecture, Commons Block 208. Prof. Robert Heilman, Shakespearean scholar and professor of English at the University of Washington, will speak on two-tone fiction; 7:30 p.m. — Men's floor hockey, UVic Gymnasium; 8 p.m. — The Maltwood Program, Maltwood Museum. The Pacific Wind Quintet.

Friday: 12:30 p.m. — Music at noon, MacLaurin 144. The Purcell String Quartet; 8:15 p.m. — Ice Hockey, Esquimalt Arena. UVic vs. CFB.

FUN FAIR TONIGHT

Highrock junior secondary school's "Highrockerama" fall fun fair starts today at 6 p.m. with students offering drama shows, games, crafts, a rock dance and a variety of eating stalls.

The purpose of the fair, which involves all teachers and students in the school, is to raise money for student activities, and to bolster school spirit.

Admission is 25 cents. The public is welcome. Highrock is at 637 Head, Esquimalt.

page 7 kidnapper
101 (elftrd

Voyageur RESTAURANTS
FAMILY DINING
With Air Conditioning
90 Seats
OPEN 9 a.m. 'til 9 p.m.
7 Days a Week
652-1146
Pat Bay Hwy. at Mt. Newton X Rd.

GROCERIES
OPEN
24 HOURS
AT
QUONLEY'S
GOV'T AT FISGARD

3rd ANNUAL
Wonderful World of
MAGIC
Featuring America's Foremost Magicians
ON STAGE
McPHERSON PLAYHOUSE
MATINEES
Friday, Nov. 16—4:30 p.m.
Sunday, Nov. 18
1 p.m. and 3:30 p.m.
EVENING SHOWS
Friday, Nov. 16—8 p.m.
Sat., Nov. 17—7 and 9 p.m.
Sunday, Nov. 18—8 p.m.
OAK BAY JR. HIGH SCHOOL
Monday and Tuesday
Nov. 18 and 19
6:30 and 8:30
Each Night
Sponsor: Solarium Jr. League

Victoria's Unique Hungarian Restaurant
Gold Cup
Restaurant Dining Lounge
"WEEKEND SPECIAL"
SCHNITZEL CORDON BLEU
Includes Hungarian goulash and tossed green salad. Deep fried ice cream for dessert.
SPECIAL $3.95
Serving Dinner 5 p.m.
Daily Including Sunday
AMPLE FREE PARKING
1122 Yates 383-4732

BIG BAND
Sound At
McMorran's
and the George Kraeling Orch. for dancing every Saturday. Instrumentalists 8:45 - 9:30. Dancing 9:30 - 12:30. $5 a couple
Table Res. 658-5224.

MEMORIAL ARENA
SATURDAY
FAMILY SKATING
10:30 - 12 Noon
PUBLIC SKATING
2:30 - 4:15

VICTORIA CONSERVATORY OF MUSIC CRAIGDARROCH CASTLE
FRIDAY, NOVEMBER 23 — 8 P.M.
Opening Concert Series "B"
FACULTY BAROQUE ENSEMBLE
PLAYS:
• Music of Vivaldi
• Concerti With Strings
• Chamber Works
BOOK NOW! 384-8018

VIC PERRY
with the new Wig & Dickie Singalong Show.
Nightly Nov. 19-Dec. 1
The most exciting entertainment to be seen in Victoria. The Pickpocket—ESP Sensational COMIC of the world.
VOTED BEST GUEST STAR
★ TONIGHT SHOW
★ DICK CAVETT
★ MERV GRIFFIN
★ ED SULLIVAN
4 Command Performances
"Buckingham Palace"
2 Gala Performances
"The White House"
The Wig & Dickie
THEATRE RESTAURANT
Don't be disappointed—make your reservations now.
WILSON MOTOR INN
850 Blanshard
385-6787

Tsawout Longhouse
OPENING
Sat., Nov. 17th—12 noon
Location:
Behind Voyageur Restaurant
on Mt. Newton Cross Road
★ LUNCHEON ★ MASK DANCE
★ WEST COAST DANCERS ★ BONE GAME
Everyone Welcome

AMES
PAINT SALE
ACRYLIC INTERIOR LATEX FLAT
White and pastel colors. Sale Price, per gal.
4.90
SEMI-GLOSS AND HI-GLOSS ENAMEL
White and pastel colors. Sale Price
GALLON 7.90
QUART 2.75
DELUXE INTERIOR LATEX
Washable flat.
GALLON 6.70
QUART 2.45
Distributor OLYMPIC STAINS
LARGE STOCK OF COLORS
1821 DOUGLAS ST.
384-9391
OPEN FRI. NIGHTS 'TIL 9
402 JOHN ST. 386-6185
Lots of Free Parking
Antique White INTERIOR LATEX SPECIAL
Gal. 3.95
5-Gal. 19.05

Direct from Europe
Company of 50 with Chorus and Orchestra!

Brilliant choreography and stunning costumes! Standing ovations throughout the world!
IVO LOLA RIBAR STATE DANCERS of YUGOSLAVIA
2 Performances Only
TUES., NOV. 27
ROYAL THEATRE
8:15 and 8:45
Tickets available McPherson Box Office
386-6121
$6, $5, $4
A John Minshall and David Y. H. Lui Presentation

GLENSHIEL HOTEL
Victoria's Famous
SMORGASBORD LUNCH, 2.25
11:30 - 2:30
Includes Tea or Coffee
Beautiful Thistle Room Available for Parties and Receptions Up to 150 Guests
Phone for Information.
606 DOUGLAS STREET
383-4164

Shangri La
THE PLACE FOR CHINESE FOOD
Dining Lounge
Open Daily
732 Johnson Street
384-7811
Free Delivery

FONDUE at JASON'S
382-0033

TALLY-HO
Dining Lounge
OPEN SUNDAY and Every Week Day
7 a.m. to 9 p.m.
386-6141
3020 Douglas

HEY, ALL YOU DING-A-LINGS
SING-A-LONG WITH ME WHILE YOU SKATE!!
TONITE, 8:15
★ Requests and Dedications
★ Top 20 Music
★ Win Transistor Radios
★ For the Steadies, Couples Only Skating Too!

It's All Happening at
VICTORIA MEMORIAL ARENA

DANCE
White Eagle Hall
90 Dock Street
Saturday, November 17
$2.50 per person
9 - 1 a.m.
Al Denoni's Orch.

CREST MOTOR INN
BUSINESSMEN'S LUNCHEON
11:30 a.m. to 3:00 p.m.
Featuring Daily Specials
PROVINCIAL DINING ROOM AND COFFEE SHOP
OPEN WEEKDAYS
7 a.m.-10 p.m.
SUNDAYS and HOLIDAYS
8 a.m.-10 p.m.
386-2421
544 BELLEVILLE ST.
Facing the Inner Harbour

Admiral Mark of Quality '74 COLOR at DISCOUNT PRICES
26" Color Console
Beautiful Contemporary Credenza simulated wood cabinet finished In walnut. Watch the brightest color in Admiral history from our advanced instant play transformer-powered SS800 chassis with the revolutionary Super-Solarcolor picture tube. All new COLOR MASTER V "one-touch" control makes color tuning the easiest.

ONLY 629.95
Including Working 'Trade-In
INCLUDES ADMIRAL'S 5-POINT, 5-YEAR PROTECTION PLAN. ASK ABOUT IT, IT'S THE BEST!
• WE TRADE •
ATLAS STEREO AND TV
763 FORT Bank Terms Chargex 385-2712
OPEN FRIDAY NIGHT 'TIL 9 P.M.
Since we work with technicians only, all television sets and stereos are perfectly set up and maintained by us.

FRANK WARING for MAYOR in SAANICH
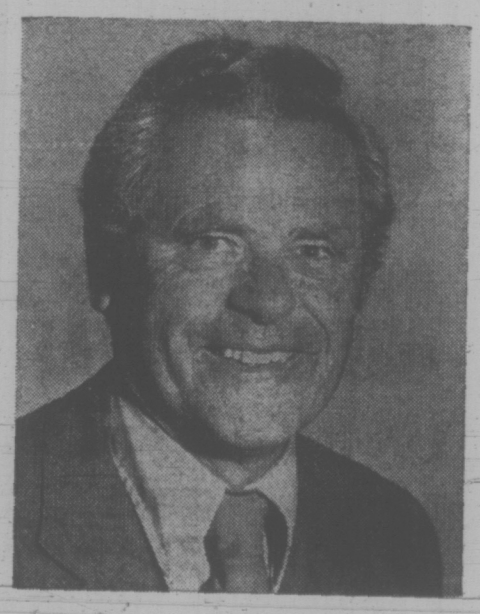
Born in Saanich . . . residing at Cadbora Bay in Saanich . . . Frank Waring will bring to the post of Mayor the energies, integrity and experience needed for this dynamic municipality!
The Right Man At The Right Time
We are approaching very critical times and we must keep the destiny of Saanich in capable hands. Elect Frank Waring . . . the right man at the right time, for the good of Saanich.
Frank Waring Has
The qualities we need for Mayor:
* Proven Business Success
* Experience on Council
* Ability To Delegate Duties In The Most Effective Manner
* The Respect of Council and Administrative Staff.
He Can Make A Decision . . .
And Stick To It!
for MAYOR in SAANICH
For Transportation
477-2107
384-0507
WARING Francis Edward X
Inserted by Frank Waring for Mayor Committee

B.C.

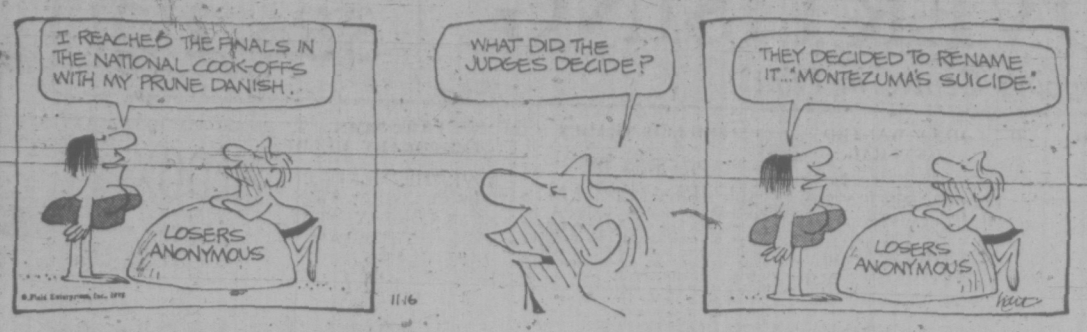

THE FAMILY CIRCUS

"It's like Saturday every day havin' Daddy home."

DENNIS THE MENACE

"I'M GETTIN' PRETTY BIG NOW, MOM. DO YA HAVE TO KEEP CALLIN' IT 'BEDDY-BY'?"

GARDENING
hilda beastall

Basic Suggestions for Growing Chrysanthemums

Hundreds of casual gardeners acquire chrysanthemum plants and try to grow them without having the basic clues for success.

As a result of questions from these gardeners a few basic cultural suggestions are made, hoping that better results will foster further study of the plants.

Just now most chrysanthemum plants outdoors are lying flat on the ground. They shouldn't be, but they are. The only thing to do it to cut off the flowers and the stems of half open buds to use indoors. They will last several weeks.

Strip off the leaves; they go yellow indoors in a day or two. Use other foliage, something evergreen like dark green ivy or holly.

Then cut the outdoor plants down to about four inches above soil level. Attach a label with variety name if you know it, or at least the color if you don't. You'll never remember which is which when March comes.

★ ★ ★

A coldframe, a foot deep at the back with the glass cover sloping down to about six inches, is the ideal winter storage place. Many of the better chrysanthemums do not survive the wetness and the following cold spells of our winters in the open garden. Lifting the roots (called stools by the professionals) to store them in frames is a safeguard.

They are kept with plenty of air circulating around them, and excess rain draining harmlessly down the glass covers. In our ordinary winter temperatures the covers are raised on wood blocks, or bricks, to allow air entrance but to deflect rain.

In periods of frost below 25 degs. F. dry sacking or similar cotton material is thrown over the closed covers.

Remove the extra covering when day temperatures rise, asd replace at night. When the cold spell is over, open the glass covers as before, check the roots for needing a little water, and leave them.

About March, begin to look for new shoots from the roots. Take them when about two inches high as cuttings to make new plants on their own roots, which will bear the lovely blooms you want in fall.

★ ★ ★

When the cuttings are rooted (indoors) and hardened off in May in the frame, you can throw out the woody parts of the old stool.

Each chrysanthemum plant except dwarf and cushion types must have a stake put in at time of planting. Begin tying when the plants are 10 inches high. Then you don't have broken stems and messy flowers in fall.

Plant in full sun; a soil rich in humus material to hold moisutre is needed, and good watering occasionally from May to September is essential.

Pinching back the tips when about 15 inches tall is good for most kinds, resulting in branching.

Summer care includes at least one feeding of a balanced fertilizer washed in around the roots. Subsequent waterings make it gradually available.

This briefest of outlines may lead you to the complete books written on the culture of chrysanthemums.

PEANUTS

BROOM-HILDA

WIZARD OF ID

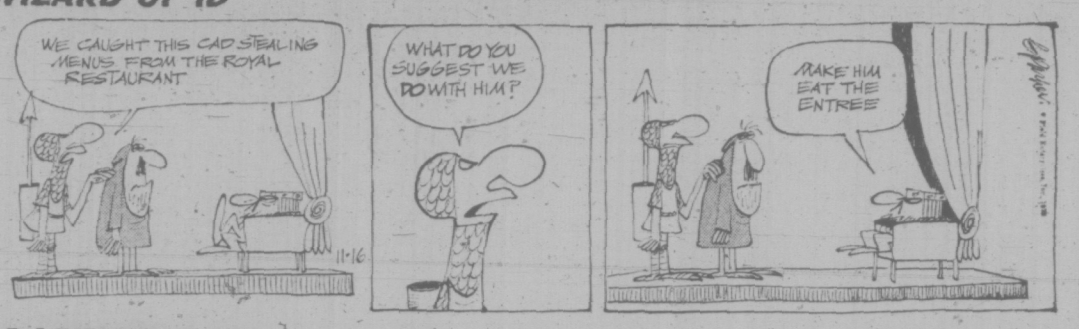

APARTMENT 3-G

MISS PEACH

HAGAR

POLLY

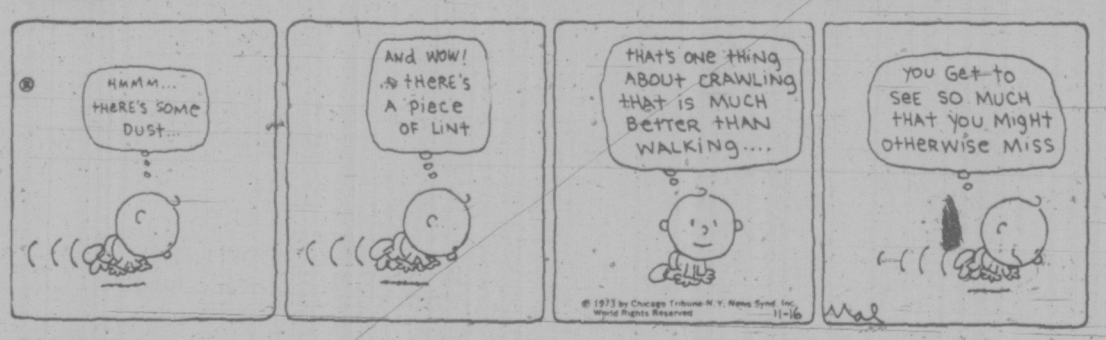

NANCY

MUTT AND JEFF

MARK TRAIL

CRYPTIC CROSSWORD

ANSWERS TO THURSDAY'S PUZZLE

ACROSS
3 Disrobing
8 Lyre
9 Stevedore
10 Peseta
11 Medal
14 Agent
15 Mere
16 Ended
18 Mitt
20 Rites
21 Sinks
24 Secret
25 Chiseller
26 Foil
27 Steersmen

DOWN
1 Slope arms
2 Prospects
4 Iota
5 Revue
6 Bedlam
7 Nora
9 State
11 Midas
12 Letter-box
13 Versatile
17 Drier
19 Tissue
22 Kills
23 Shut
24 Sere

CLUES

ACROSS
1 Fish fowl gets on (5)
4 Short month to work on sea-creature (7)
8 Behavior depending on baton? (7)
9 Have nothing and languish, yet have 5 (5)
10 Sued — no longer new (4)
11 Show reluctance to suspend footballer (4, 4)
13 A cat that can make a mighty bang (4)
14 It hurt one's eye in the worst years (4)
16 Foreman in charge of somebody with vision (8)
17 Blemish goes one better in reverse (4)
20 Curse the clothes they put on in the South! (5)
21 Go one better — or outside! (7)
22 Hang it: one can get rid of money all round America! (7)
23 Petitions don't quite gain approbation (5)

DOWN
1 Imagine dwellings where films are shown (7-6)
2 How far can anger go? (5)
3 What is pulled off in the burgling world? (4)
4 Not an 'in' song despite expenditure (6)
5 Ideas of admitting street should be put up (8)
6 Soldier who can never be general? (7)
7 Certain familiarity with orators' conditions (8, 5)
12 Maintain study will do the job (8)
13 Sea-legs not showing the effects of time (7)
15 Not long for No. 2 (6)
18 Certainly show that I am to leave to get better (5)
19 Go no further than putting the crockery up (4)

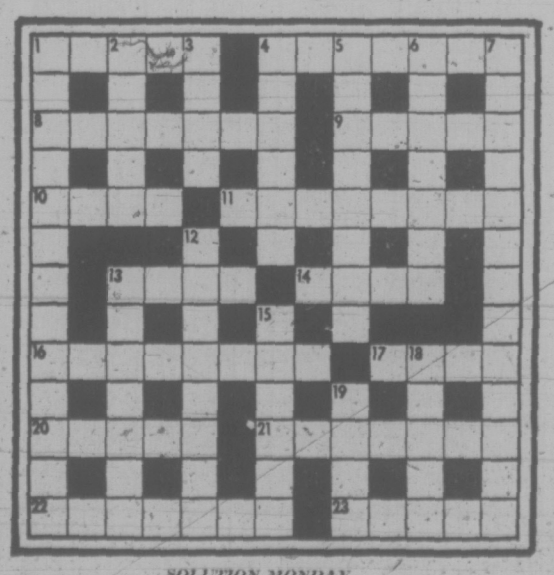

SOLUTION MONDAY

The Bridge Expert

By FRED KARPIN

"If one were able to delineate the precise point at which one effects the transition from a mere "card pusher" to a good card player, I believe it would be where one's play as declarer is based not simply on an immersion in his own and dummy's cards, but also on the bidding of the opponents. An example of this point can be observed in today's deal, in which our South declarer was not a "complete" bridge player.

Neither side vulnerable.

North deals.

NORTH
♠ K 6 4
♡ 7 5
◇ K J 3
♣ A Q J 9 2

WEST
♠ 9 8 5 3
♡ J 10 8 4 2
◇ 4
♣ 7 6 3

EAST
♠ Q J 10
♡ K 9 6 3
◇ A 10 9 8
♣ K 4

SOUTH
♠ A 7 2
♡ A Q
◇ Q 7 6 5 2
♣ 10 8 5

The bidding:

North	East	South	West
1 ♣	Dbl.	Redbl.	1 ♡
Pass	Pass	2 NT	Pass
3 NT	Pass	Pass	Pass

Opening lead: Jack of ♡.

East played the heart nine on West's opening lead of the jack, and South's queen captured the trick. A low diamond was then led to dummy's king. East's ace winning. East came back a low heart, driving out South's ace, and simultaneously establishing West's heart suit.

When declarer next led a diamond to the board's jack, West discarded a spade, revealing the bad break in the diamond suit. Declarer now returned to his own hand via the spade ace, and took the club finesse. When it lost to East's king, declarer was doomed. At the conclusion of play, the defenders had taken three heart tricks, one diamond, and one club.

Had declarer given thought to the bidding, he would have recognized that East just had to have the diamond ace for his original take-out double. At trick two declarer should have entered dummy via the club ace (spurning the finesse), and then led the diamond three. If East took his ace, declarer would now have four cashable diamond winners, and a total of nine in all: two spades, two hearts, one club, and four diamonds.

If East declined to take the ace, South would put up his queen, which would win. Having "stolen" a diamond trick, declarer would then revert to the club suit, leading his ten and losing it to East's king. And, once again, declarer would have a fulfilled contract: two spades, two hearts, one diamond, and four clubs.

Admittedly, as South actually played the hand, he was unlucky in finding the five adversely-held diamonds divided 4-1, rather than 3-2. If the latter distribution had existed, South would have made four diamond tricks. But then, there was no necessity for him to have depended on a normal distribution of the diamonds.

U.S. INDIANS OPEN OWN BANK

WASHINGTON (UPI) The first national bank to be owned and operated by American Indians opened here Thursday a block from the White House.

Interior Secretary Rogers Morton attended opening ceremonies of the American Indian National Bank, which will try to underwrite business enterprises in Indian communities and open branches on reservations.

Barney Old Coyote, a Crow Indian and professor of economics at Montana State University, was named president.

W. W. Keeler, a Cherokee and former chairman of Phillips Petroleum Co., is chairman of the bank.

386-2121

CLASSIFIED ADVERTISING

386-2121

Vancouver Island's Largest Shopping Centre in Print

1 BIRTHS

JEANNOTTE — Born to Larry and Donna Jeannotte (nee Law) 1618 Gladstone Ave., at Royal Jubilee on November 10, 1973, a daughter — Nicole Marie, seven pounds, two ounces. First grandchild for Mr. and Mrs. Paul Jeannotte, Victoria and Mr. and Mrs. E. W. Law, Annapolis Royal, N.S. Thanks to Dr. R. A. Gale and R.J.H. Maternity Staff.

KEMPLING — Born to Capt. and Mrs. J. S. H. Kempling (nee Jean Watt) 1817 Laval Ave., at Royal Jubilee on November 12, 1973, a daughter Helen Margaret.

RAINER — Born to Mr. and Mrs. G. A. Rainer, 2704 Cedar Hill Road, at Royal Jubilee Hospital on November 10, 1973, a girl, 7 lbs. 4 ozs. A sister for Andrea.

SANDERSON—Born to Eric and Anne Sanderson (nee Chard) a son, in Huntsville, Ontario on November 13, 1973.

5 DEATHS and FUNERALS

BRYNJOLFSON — In Halifax, N.S., on November 13, 1973, Harold, age 64, native son of Victoria, B.C. Survived by his wife, Isobel; daughter, Mrs. Nancy Stevens and two grandchildren. Also in Victoria, two brothers, Walter and Clarence; in Vancouver, one brother, Steve, and one sister; Mrs. Margaret Jones, Gibsons, B.C.

BUTT — In Victoria, B.C., on November 14, 1973, Mr. Arthur Leonard Butt, age 61 years; born in Southampton, England, and had been a resident of Victoria for the past 25 years, residing at 1750 Derby Road. He leaves his wife, Barbara; daughters, Hazel and Wendy, at home; sisters, Mrs. Lena Hall Victoria, B.C., and Queenie, in England; brother, Percy, Victoria, B.C., and nephews. The late Mr. Butt was a veteran of the Second World War.
Service will be held in the Sands Mortuary Limited "Memorial Chapel of Chimes" on Monday, November 19, 1973, at 10:00 a.m. Chaplain F. B. Jenkins officiating. Cremation. Flowers gratefully declined. Those so desiring may contribute to the B.C. Heart Foundation, 402-612 View Street, Victoria, B.C.
Sands—Victoria

CASE — At the residence on November 14, 1973, Mrs. Fannie Esther Case, aged 89 years of 672 Brookleigh Rd., born in Wapaco, Wis., U.S.A., resident in Victoria since 1952, formerly of Red Deer, Alberta. Widow of Merritt Daniel Case, she leaves three daughters, Mrs. E. E. J. (Annie) Case of Lillooet, Mrs. Reta Rounds, Victoria, and Mrs. William (Kathryn) Chapman of Edmonton; three sons, Merrill of Salmon Arm, Charles of 100 Mile House and Rex in Chino, California; 24 grandchildren; 30 great-grandchildren.
Funeral service in McCall Bros. FAMILY CHAPEL on Monday, November 19, at 1:00 p.m. with the Rev. Robert Young of Vernon officiating. Interment at Hatley Memorial Gardens.

DAVIS — In Victoria, on November 10, 1973, Mr. Frank Davis of 612 Dominion Rd., resident in Victoria for the past 46 years. Predeceased by his wife Martha Ann in 1968, he leaves nieces and nephews.
Funeral service in McCall Bros. FAMILY CHAPEL on Tuesday, November 20, 1973, at 10:15 a.m. Interment at Hatley Memorial Gardens.

GRACEY — On November 15, 1973, Isobel Gracey, of 1860 Haro Street, Vancouver, 83 years of age. Miss Gracey was a former employee of the B.C. Electric Co. Survived by relatives in Ireland.
Services Saturday, November 17, at 11 a.m., from St. Stephen's Anglican Church, 885 22nd Street, West Vancouver, with Rev. E. Wallace officiating, cremation. Flowers gratefully declined. Hollyburn Funeral Home, Directors.

HAMILTON — After a lengthy illness, on November 15, 1973, in Victoria, M. Gwain Hamilton, aged 64 years, of 3274 Rutledge, a resident here for 6 years, a former newspaperman of Regina and Winnipeg. He leaves his loving wife, Ilse; 2 sons, Alan of Victoria and Zachary of Vancouver; 1 daughter, Heather Margaret Harris of Winnipeg; 2 grandchildren; 2 brothers, Zachary Macaulay Hamilton of Saanichton and Alan Hamilton of Ottawa.
PRAYERS will be offered in St. Patrick's Church, Haultain St., on Sunday, Nov. 18, at 9:00 p.m. MASS will be celebrated in the church on Monday, Nov. 19, at 10:00 a.m. with the Rev. J. Jackson celebrant. Interment at Royal Oak Burial Park. McCall Bros. Funeral Directors Ltd. in charge of arrangements.

HAWES—In Victoria, B.C. on November 14, 1973, Mr. Edward Ray Hawes, age 27 years, a native son of Victoria, residing at 3533 Saanich Road. Predeceased by his father, William Hawes. He leaves his mother, Mrs. F. M. Hawes, at home, brother, Arthur William (Bill), Victoria, B.C., aunts, uncles and cousins.
Service will be held in the Sands Mortuary Limited "Memorial Chapel of Chimes" on Monday November 19, 1973 at 1 p.m. Rev. Dr. A. E. King officiating. Interment in the Royal Oak Burial Park.
Sands — Victoria

JAMESON—On November 14 in the Chemainus Hospital, Mr. John Frederick William Jameson of Gordon's Mobile Home Park, Ladysmith, aged 89 years. Prior to moving to Ladysmith, Mr. Jameson resided in Colwood. He served in 103rd battalion in World War 1, he was a member of the Royal Canadian Legion, branch No. 91 Langford. Besides his loving wife Olive he is survived by one son Jack in Chemainus, two daughters, Mrs. Bette Jenkins of Colwood and Mrs. Alice Redlick in Sooke, also six grandchildren and four great-grandchildren.
A memorial service for Mr. Jameson will be held on Friday, November 16 at 7:30 p.m. in Sands Chapel of Heather, Colwood, with Archdeacon Hywel J. Jones officiating.
Hirst Sands — Duncan

LYTTON — Lucy Isabella, Ladysmith, B.C., passed away suddenly in Royal Jubilee Hospital, Victoria, on November 13, 1973, aged 60 years. Survived by her loving husband, Gerald, and son, Roger.
Funeral service will be held Friday, November 16 at 1 p.m. in Ladysmith.

MOORMAN—In Victoria on November 14, 1973, Kenneth H. Moorman, aged 68 years, resident of Victoria for 13 years. He is survived by one brother and two sisters.
Funeral service in McCall Bros. FAMILY CHAPEL on Monday, Nov. 19 at 2 p.m., followed by cremation.

MORRIS—In Victoria, B.C., on November 14, 1973, Mr. William Morris, age 78 years, born and residing in West Saanich, B.C. He leaves his wife, Esther, at home, sons, Abraham, Victoria, B.C., Ivan, West Saanich, B.C., and Gus, Kelowna, B.C., daughters, Mrs. G. (Marjorie) Thomas, Mrs. J. (Adeline) Murphy and Miss Esther Morris, Victoria, B.C., Mrs. A. (Mabel) Joe, Duncan, B.C., 48 grandchildren, 10 great-grandchildren, nephews, Leonard and Raymond Peters, Duncan, B.C.
Prayers will be offered in the Sands Mortuary Limited "Memorial Chapel of Chimes," on Saturday, November 17, 1973, at 7:00 p.m. The late Mr. Morris will lie in state in the family residence on Sunday, November 18, 1973. Mass will be celebrated in the Shaker Church, West Saanich Road on Monday, November 19, 1973, at 10:00 a.m., Rev. Father William Mudge celebrant. Interment in The Saanich Peninsula Cemetery, West Saanich Road.
Sands - Victoria

ROY—Jean B. Roy, 1156 May St., died November 14, 1973, age 86, born in Lawrence, Mass., U.S.A., and has resided in B.C. for the last 19 years. He leaves a son, Lionel Roy of Prince Albert, Sask.; one daughter, Mrs. Juliette Erdman of 1156 May St.; one stepdaughter and one stepson; three granddaughters; three grandsons and seven great-grandchildren.
MASS will be celebrated in St. Andrew's Cathedral, Blanshard at View, on Monday, Nov. 19 at 10 a.m. McCall Bros. Funeral Directors Ltd. in charge of arrangements.

5 DEATHS and FUNERALS

TATHAM — In Victoria, B.C., on November 14, 1973, Mrs. Alice Mary Tatham, aged 93 years, born in Ancaster, Ontario, and a resident of Victoria and Glen Lake, B.C., for the past 25 years. She leaves her daughters, Mrs. Doris Richardson, 915 Bank St., Mrs. W. (May) Rosser, Edmonton, Alberta, Mrs. Charles (Violet) Spencer, Athabasca, Alberta, and Mrs. J. B. (Rosalie) Gant, Calgary, Alberta; grandchildren and great grandchildren. Mrs. Tatham was predeceased by her husband, James George Tatham in 1971 and her son, Robert Tatham, 1958, R.C.A.F.
Service will be held in the Sands Mortuary Limited, "Memorial Chapel of Chimes," on Monday, November 19, 1973, at 3:00 p.m., Rev. Dr. H. W. Kerley officiating. Interment in the Hatley Memorial Gardens.
Sands - Victoria

9 IN MEMORIAM

DAY — In loving memory of Leonard R. Day who passed away November 16, 1953.
We often think of days gone by,
When we were all together,
The family chain is broken now,
But memories live forever.
—Ever remembered, Harvey and Mari.

FENTON—In loving memory of my dear wife Charmaine Fenton, who passed away November 16th, 1972.
I have lost my souls companion,
A life linked with my own
And day by day I miss her more,
As I walk through life alone.
Her loving husband Ed Fenton.

FORD — Joseph Edwin, in loving memory of a dear husband and father, who passed away October 1st, 1971.
Those whom we love go out of sight,
But never out of mind,
They are cherished in the hearts
Of those they leave behind.
—Always remembered and sadly missed by wife Eulalie and daughter Fay.

GORDON — In loving memory of my dear friend Barbie, who was called away November 16th, 1972.
Someone remembers, someone cares,
Your name is whispered in all my prayers,
A smile, a tear, a thought sincere
How often Barbie I wish you were here.
Always together in memory's lane
Today, tomorrow, always the same.
Wherever I go, whatever I do,
My thought's dear Barbie are always with you.
—ALWAYS remembered and sadly missed from your best friend Kimberley LeQuesne and her family.

GORDON — In loving memory of our dear daughter and sister, Barbie Gordon, who passed away on November 16, 1972.
Greatly loved and sadly missed.
Heart of our heart, we miss you so,
Often my darling our tears will flow
Cherishing your picture before our eyes,
But never the one in our heart that lies.
The stars seem dim as we whisper low,
Our darling Barbie, we miss you so.
—Loving memory, Mummy, Daddy, Gena, Don, Brad, Belle, Alec, Stew and brother-in-law Denis.

PARKER — In loving memory of William H. D. Parker, who left us on November 16, 1972.
Time cannot dim the face of love,
The memory of your smile,
The countless things you did for us,
To make our life worthwhile.
It broke our hearts to lose you
But you did not go alone,
For part of us went with you,
The day God called you home.
—Still missed by his loving wife Mary, daughter and son-in-law Claire and Doug.

PARKER — In loving memory of a dear grandfather, William, who passed away November 16, 1972.
Dearly loved in life,
Never forgotten in death.
—Muriel, Manny and Tammy and Jody.

10 FUNERAL DIRECTORS

McCALL BROS.
Funeral Chapels
1400 Vancouver Street
385-4465 — 385-4466 — 385-4467
Professional Service of the Highest Order . . . and at Moderate Cost.

SUNDAY
HAMILTON, Mr. M. Gwain
PRAYERS
9:00 p.m.—ST. PATRICK'S CHURCH
MONDAY
HAMILTON, Mr. M. Gwain
MASS
10:00 a.m.—ST. PATRICK'S CHURCH
ROY, Mr. Jean
MASS
10:00 a.m.—ST. ANDREW'S CATHEDRAL
CASE, Mrs. Fannie
1:00 p.m.—FAMILY CHAPEL
MOORMAN, Mr. Kenneth
2:00 p.m.—FAMILY CHAPEL
TUESDAY
DAVIS, Mr. Frank
10:15 a.m.—FAMILY CHAPEL
TO BE ANNOUNCED
TAKVOR, Mr. Robert

SERVING VANCOUVER ISLAND
Sands
WE CARE
Dedicated to service
Sensible Prices
SANDS FUNERAL CHAPELS
VICTORIA 388-5155
SIDNEY 656-2932
COLWOOD 478-3821
DUNCAN 746-5212
LADYSMITH 245-2331
NANAIMO 753-2032
Your six community Chapels. Independent, Family Owned and Controlled. Sands since 1912.

IFC INTERNATIONAL FLIGHT CARE
Specializing in shipping to or from anywhere
call collect
VICTORIA, 388-5155
SIDNEY, 656-2932
COLWOOD, 478-3821
DUNCAN, 746-5212
LADYSMITH, 245-2331
NANAIMO, 753-2032
Removal and Memorial Service
A Division of Sands
Covering Vancouver Island

CUNNINGHAM FUNERAL CHAPEL
(Formerly Chaplin's
1155 Fort Street
Phone 384-5512 or 384-8626
Offering dignified moderate services for all. Geo. S. Cunningham, owner, manager.

THOMSON & IRVING
Funeral Chapel
Est. 1906 — Formerly of Winnipeg
A Dignified and Understanding Service at Moderate Cost
PRE-NEED AT NEED
SHIPMENTS
1625 Quadra St. Phone 384-2612

HAYWARD'S CHAPEL
Ready to carry out the family's wishes, quietly, sympathetically, with efficiency and dignity.
386-3505
734 Broughton St.
REGINALD HAYWARD, MGR.

FIRST MEMORIAL SERVICE
Undertakers for the Memorial Society of B.C. — 658-5244

11 MONUMENTAL

STEWART MONUMENTAL Works Ltd.
ESTABLISHED 1896
Memorial of Distinction
Marble fireplace and tabletops
1403 May St. 384-3452

MORTIMER'S MONUMENTS
ESTABLISHED 1877
"The Finest in Craftsmanship"
633 DAVID ST. 383-6421

12 FLORISTS

REAL FLOWERS FADE
but
THE MEMORY LASTS
Funeral Flowers expertly designed
WOODWARD'S FLORISTS
635 Fort 384-5614

14 ANNOUNCEMENTS

IN MEMORIAM DONATIONS
to be used exclusively for
CANCER RESEARCH
should be directed to
CANADIAN CANCER SOCIETY
857 Caledonia Ave., Victoria

THE BARGAIN WORLD SHOP, 1040 Moss St. will hold next Book Night Thursday Nov. 22, 7:30-9 p.m. Senior ladies with old fashioned good taste may find their thing among stock of British Woollen Costumes and Coats, unused, all sizes when shop reopens Nov. 22 at noon.

WINNER OF PORTABLE TV set, on Work Point Boat Club draw, winner, Mr. Ian Smith.

15 COMING EVENTS and MEETINGS

COSMOPOLITAN BINGO
O.A.P. Hall No. 1
1600 Government St.
7:00 p.m.
Sat. Nov. 17
Admission $1
Six Cards $2
20 Games
5 Extra Games
25c a Card
Good Neighbor and Bonus Games
Door Prizes
Proceeds to Multiple Sclerosis
No Game Under $20

LEGION BINGO
Sunday, Nov. 18, 1973
1:30 P.M.
Esquimalt Legion
Corner of
Esquimalt and Admirals
Admission $1
6 Cards $2
Extra Cards
25c each or 5 for $1
Buses Leave Yates and Douglas at
12:40 and 1:20 p.m.
Esquimalt, Colville or Munro Buses
Proceeds to:
Youth activities and Veterans' Welfare projects

THE UNITARIAN CHURCH OF Victoria is holding an Arts and Crafts sale plus a gift bazaar on Saturday, November 17, 10 a.m. to 4 p.m. At Servetus Hall, 106 Superior St. Lunch will be available. The Outer Wharf bus stops at the door. Come and do your Christmas shopping.

CHINA SLIDES
Dr. Peter Banks, president of the Canadian and British Medical Association will talk on his spring tour of China with the Canadian Medical Association. On Wednesday, November 21st, 8 p.m. Oak Bay Junior Secondary School Auditorium.

SHORELINE KENNEL CLUB Sanction Match, November 18th, Brentwood Community Hall. Free handling class. Judging at 1 p.m. Judges: Irene Copus, Mr. Laurie Hitchmough, Mr. George Robertson, Mr. Ken Rickman. All spectators welcome.

CHILDREN! SEE BLACK BEAUTY, Fox Cinema, Quadra and Hillside, 11 a.m. November 17. Doors open at 10 a.m. Admission one usable toy for Project Toy Recycle. Co-ordinated by John Howard Society for inmates at William Head Institution.

GIANT CASH BINGO
CLUB TANGO
WED. NOV. 21
Everyone Welcome

CADBORO BAY UNITED Church Christmas Bazaar and Luncheon, November 17, 11 a.m.-2:30 p.m., 2625 Arbutus Road. Christmas pudding, decorations, children's games.

VOTE ON SATURDAY, November 17, then have tea at our Bazaar and Auction. Saturday from 2 to 4, Knox Presbyterian Church, 2964 Richmond Road. Come and Have Fun!!

WOMEN'S AUXILIARY TO NAVY League are holding a rummage sale on November 17th at 10 a.m. at Rainbow Barracks, foot of Robert Street.

ESQUIMALT CHAPTER NO. 41 O.E.S. will hold their Annual Fall Bazaar and Tea on Saturday, Nov. 17th, at 3281 Harriet Road from 1:30 p.m. to 4 p.m.

THE W.A. TO THE G. R. Pearkes Clinic will hold their Christmas Bazaar, Saturday, November 17, 11 a.m.-4 p.m. Christ Church Cathedral (gym).

MEGAVITAMIN LITERATURE. Victoria CSF open meeting November 19, 8 p.m., Central High School.

MYSTERY TOURS
Leaves V.I. Coach Lines depot every Sunday at 1:30 p.m. Returns 5 p.m. $3.95 includes tea. 385-4411.

16 CATERING, BANQUETS and RECEPTION ROOMS

VICTORIA'S PRESTIGE RECEPTION and banquet room, up to 135 persons, Queen's Room, Penthouse, Queen Victoria Inn, 386-2812.

BANQUETS, WEDDINGS AND meetings. Up to 80 persons at the Mayfair Lanes Restaurant. Business luncheons. Hours 9 a.m.-11 p.m. 382-6512.

20 LOST and FOUND

LOST: MAN'S GLASSES, BLACK rimmed, last Saturday. Write Box 30, Honeymoon Bay. Reward.

LOST SPINNER HUB CAP OFF '66 Fairlane, vicinity Gordon Head Shell. Reward. 477-1875.

LOST NOVEMBER 12 IN Zellers birthstone ring, reward, 383-9401.

LOST NEAR BROOKE ST., FAIRfield area, boy's Mustang bicycle, dark orange. Phone 388-5614.

LOST—6 MONTH TORTOISE shell kitten, in Kisber area. 477-5398.

FOUND IN THE 2600 BLOCK Prior Street, 6-month-old grey tabby, male, 386-0957.

LOST: GIRL'S HEARING AID, vicinity Oak Bay United Church, 598-3929.

FOUND—FEMALE TABBY CAT with green eyes, University area. 477-8241.

LOST HEART SHAPED GARNET pendant. Sentimental value. Reward. 477-6911 local 446.

LOST: WHITE MALTESE DOG, Central Saanich tag. Santa Clara area. 658-8073.

FOUND: NOV. 7, EXTENSION cord, 3300 block Richmond Rd. 592-0865.

LOST: LARGE WHITE MALE cat, Colwood area. Reward. 478-2929.

HAVE YOU LOST YOUR CAT? Homes wanted. CPL. 598-5731.

20 LOST and FOUND

LOST: BEAUTIFUL 6-MONTH golden Beagle-Spaniel cross puppy, female, answers to "Julie". Right hip injured lately, fur still growing in. Wearing beige studded collar, with flea tag. Missing since Nov. 9 from Bellamy Road area. Reward. 478-5289, if no answer 382-6105 ask for Gwen.

LOST: BROWN LEATHERCRAFT wallet. Vicinity of Douglas and View. Anyone finding it please return with owners identification documents, not necessary to return money. Please phone 382-7027 after 5 p.m.

LOST, BLACK MALE CAT
With white on nose, chin and chest, 4 white paws, answers to Fricki, vicinity of Trans Canada Helmcken but could be on route to Majestic, Gordon Head area. Reward, 383-0518.

LOST: BLACK WITH WHITE markings Shepherd Lab cross licensed, vicinity of Latoria Rd. Answers to "Bear," please phone 479-6128.

LOST — BROWNIE INSTAMATIC camera in brown case wih black cord. Between Humboldt and Government St. Reward. 382-0283 after 9 p.m.

$100 REWARD FOR INFORMAtion leading to recovery of neutered Siamese. Wearing collar with bell. Missing 18 days from 4253 Cedar Hill Rd. 477-1643.

REWARD OFFERED FOR REturn of boy's Raleigh Grand Prix bicycle, serial No. 197026. Lost from Central School. Phone after 4:30. 384-4943.

LOST FRIDAY EVENING, DOWNtown area, man's brown plastic frame glasses in brown case. Call 592-9043 after 6 p.m.

LOST NOV. 9TH, FEMALE PART Beagle, sandy-brown and white, Blenkinsop and Pearce Cres. 477-3053 or 477-3174.

LOST: MALE DARK BROWN German short hair, 5 years old. Answers to "Luke". Burnside-Gorge area. 384-8781.

MEMBER OF FAMILY LOST. Black male poodle. Answers to name of Monty. Colwood-Langford area. Reward. 478-7306.

LOST — FEMALE BLACK AND tan setter cross, sore right leg, answers to Gypsy, 386-0634.

LOST BLACK LABRADOR cross, Kangaroo area. Reward offered for return call after 5 p.m. 478-5674.

LOST—PLASTIC BAG, VICINITY bus bench Humboldt, reward, 384-9749.

LOST—LADY'S WATCH, JOHN Dean Park, Nov. 11th. Keepsake. 652-1571.

LOST YOUR PET? HOMES wanted, found. SPCA. 388-6627.

21 HELP WANTED GENERAL

AMBITIOUS ADVENTURE SEEKING YOUNG PEOPLE

If you're tired of living a humdrum existence and would like a job that is interesting and meaningful, why don't you investigate what the Canadian Forces can offer you. If you are from 17 to 25 years old, we can offer you travel opportunities, good pay, four weeks vacation a year to start and a chance to learn a trade. Why don't you give us a call?

Canadian Forces Recruiting Unit
1002 Wharf Street, Victoria
Phone 388-3547

PARTSMAN

If you are a qualified partsman and can handle a challenging opportunity to help us grow reply with full particulars to:
GARY HAWE
CHEVROLET
OLDSMOBILE LTD.
277 GOVERNMENT ST.,
DUNCAN, B.C.

Sales Opportunity
Vancouver Island
National food brokerage firm has an opening for an experienced food salesman. Must be qualified to call on chain head office and carry out assignments with a minimum of supervision. Excellent opportunity for advancement, salary commensurate with experience, company car and usual fringe benefits. Location Victoria, B.C. Please send complete resume in writing to Victoria Press Box 374.

ONE OF VICTORIA'S FINEST Motels, require a capable man and wife management team, to operate this business. Must have good references. Some business experience would be helpful. Deluxe suite available for Managers. For further information write to Victoria Press Box 381.

40-UNIT MOTEL IN VICORIA requires competent husband-wife team to manage, supervise and maintain same. Previous experience not a prerequisite. Furnished accommodation. Apply confidentially stating qualifications and background to Victoria Press, Box 390.

MIDDLE-AGED COUPLE WITH no children to manage over 50-suite block, duties renting, general maintenance, cleaning, and gardening. State age; references required. Apply in writing only to 1000 Esquimalt Road.

CAPABLE COOK-GENERAL, FOR active elderly couple, live in, lovely city home. Weekends free. Good wages. Local references required. Victoria Press, Box 297.

PERSON WHO ENJOYS GARdening work, plus inside duties until flower season starts. Board and room, good remuneration. 383-0834.

HOUSEKEEPER
Cordova Bay area. Easy care modern home. 5 day week. $175 per month. 658-8410.

BUS GIRLS OR BOYS FOR weekend evening work. Apply evenings only. Net Loft Restaurant, 640 Montreal St.

BICYCLE MESSENGER FOR city deliveries. Must have own bike. Apply Imperial Optical, 817 Fort Street.

JANITORESSES OR MAN AND wife team for 4 or 5 hours a night. Must have own transportation. Victoria Press, Box 378.

RECEPTIONIST - SWITCHBOARD operator for medical office. Particulars to Victoria Press, Box 389.

EXPERIENCED WAITRESS AND barman, Shah Jahan Restaurant, 1010 Fort St.

MATURE LADY FOR GENERAL housework in small guest home, live in 598-4423.

21 HELP WANTED GENERAL

KENTUCKY FRIED CHICKEN

Continued growth of Kentucky fried chicken in British Columbia has created opportunities for mature individuals to join our management team.
We offer a challenging and rewarding career beginning at unit management level. If you have a pleasant personality, enjoy working with people and possess the ability to manage, please submit in confidence a detailed resume including present and expected salary to:

Ernie's Fine Foods
1126 S. E. Marine Dr.
Vancouver 15, B.C.
Attention: W. Jasper

SECURITY GUARDS
2 security guards required, for Northern Vancouver Island, and 1 security guard for the North Coast. Requirements: Mature steady man with no problems, not under 35 years, bondable, clear police record, single status only — camp accommodation. Transportation from Vancouver, room and board provided. Basic 40 hour week with overtime — all shifts. Uniforms supplied. Wages $3 per hour. Minimum 3 month postings to these locations. Reply by letter only to Pinkertons of Canada Ltd., 301-1037 West Broadway, Van., B.C. D6H 1E3.

Trainee Mgr.
This is a big job. A great challenge and an opportunity not often offered to people outside a sales organization. Complete training program, including field experience sufficient to fully appreciate the potential of our market and the management duties required by the company. High income potential. All replies strictly confidential. Mature people preferred. 384-0695, 4-6 p.m.

COOK FOR RESIDENTIAL training centre. Must be knowledgeable and competent in areas of food management, purchasing and nutrition. Must have ability to relate to the mentally retarded and be prepared to be part of the training team. Reply to Executive Director, G. V. A. R., 901 Kings Rd.

PROPOSED INFANT DAY CARE Program requires supervisor with certification, (1) as Nursery Nurse (UK or Scandinavian) or (2) in Canadian Mothercraft with preschool training or (3) with comparable formal training. Only qualified applicants will be considered and acknowledged. Victoria Press, Box 368.

GIRL FRIDAY FOR DOWNTOWN shop. Duties to include regular office routine, banking, some small goods selling if necessary and related duties. Will consider part time employee if qualified. Telephone details to Mr. Norman at 386-8476 during regular business hours.

EXPERIENCED MANAGERS for new 31-Suite Block. Man must have secure permanent position. Must be good at renting to selective tenants. Scale salary plus consideration on own rent. This position is available immediately. Send full resume with references to Victoria Press Box 336.

ACTIVE IMAGINATIVE MATURE woman is needed to care for 3-year-old boy. Car transport will be necessary to get him to and fro each afternoon to school. We are a father and son family in a pleasant Oak Bay home offering very good remunerations. Please phone for interview, after 5 p.m. 592-4752.

MEN NEEDED NOW
Four clean cut men to work in small appliance sales office. No experience necessary, we train. Own transportation required. Apply 906 Hillside Ave., between 10-4.

ARE YOU ATTRACTIVE WITH an outstanding personality? Would you like to be a wench at the Mediaeval Inns? Approximately 30 hours weekly, over 20 and experienced. Come in person 3 p.m. weekdays at 1005 Broad.

2 COUPLES WITH REQUIREments to manage and caretaker large apartment building. Must be bondable, middle-aged with no children. Duties to start immediately. Apply Victoria Press, Box 341.

CANADIAN IMPERIAL BANK OF Commerce, Fort and Cook, has an immediate opening for a teller. Experience preferred but not necessary. Salary commensurate with experience.

JANITOR FOR SMALL HOTEL, some maintenance and gardening, room and board available to qualified aplicant, non-drinker, references required. Victoria Press Box 314.

HERE'S YOUR CHANCE TO make some money for Christmas. Selling Victoria Times downtown. Hours 3 to 5:30 p.m. daily. Apply by phoning 382-3131—Local 297 between 3:00 and 6:00 p.m. Daily.

REQUIRED FOR LIGHT CLEANing duties in modern office buildings 5 nights per week. Transportation required. Please send work record and references to Victoria Press Box 901.

REGISTERED NURSES FOR EXtended care, full and part-time, apply in person Mt. Tolmie Hospital, 3690 Richmond Rd. or St. Marys Priory Hospital, 567 Goldstream Ave.

WE HAVE A 1-BEDROOM FURnished waterfront cottage, North Saanich, which we would like to exchange for mother's help and gardening, retired couple preferred. 656-4314 after 5 p.m.

MAJOR VAN LINE REQUIRES the services of a claims adjustor for Vancouver Island. Car and promising future with a progressive company makes this an attractive position. Phone 388-6466.

TO LIVE IN. UNDERSTANDING, outgoing housekeeper to help with general housework and caring for 2 small children. References please. Wages negotiable. Victoria Press, Box 321.

HOUSEKEEPER FOR MOTHERless home. Up-island community. Must be fond of children. 2 children aged 2 and 7. Moher and 1 child welcome. Phone 478-4024.

EXPERIENCED SERVICE STAtion attendants for afternoon and late shifts. Also part-time. Ex-serviceman or semi-retired given preference. 479-3037.

NEED OLDER MAN AS NIGHT watchman, 5 nights weekly, also kennel helper. Can live in or out. Good Shepherd Shelter, Mill Bay.

BURGER CHEF
Full time, part time waitresses, cashiers needed. 2025 Quadra. 386-2317.

LADDER WORK
Man to learn to install Gutters-Eavestroughing. Drivers license required. Victoria Press, Box 348.

CABLEVISION INSTALLER, EXperienced, Cowichan Valley Television Limited, 115 Kenneth Street, Duncan 748-9113.

EXPERIENCED SHIPWRIGHT and joiner required immediately. Contact Shipyard Manager at Bosuns Marina, Sidney, 656-5558.

COOK, MATURE LADY FOR small guest home. Victoria Press Box 362.

BABYSITTER REQUIRED, MY home preferred. 382-6036. Fernwood and Joohnston.

RESPONSIBLE PERSON TO look after little girl. Weekdays from 8-5. 382-9626.

EXPERIENCED MAID REquired at the Sportsman Inn, 1850 Douglas St. Apply in person.

HOMEMAKERS, COMPANIONS, nursing personnel. Work days and hours you wish, 388-4642 Medox.

ROCKLAND AREA, LADY REquires live-in companion housekeeper. 592-4161.

21 HELP WANTED GENERAL

ADVERTISEMENTS IN THIS CLASSIFICATION MUST COMPLY WITH THE BRITISH COLUMBIA HUMAN RIGHTS ACT SEE COLUMN 1

ENGINEERING AIDE I
This is tracer level drafting in the civil engineering field performed in the field or office. Tasks include recording "Asbuilts," checking computations and maps, recording, updating data, operating map and plan machines, compiling and analysing statistics and assisting senior level draftsmen as required.
Applicants should have completed grade 12 supplemented by training and experience in the areas described.
Saanich application forms are available from the undersigned and should be returned before 4:30 p.m. Wednesday, November 21, 1973.
Personnel Director,
Saanich Municipal Hall,
770 Vernon Avenue,
Victoria, B.C.

WANTED BABYSITTER IN Gorge area near Harriet. 385-8635.

EXPERIENCED PRESSER apply Mr. Randall, Individual Cleaners, 1602 Fort St. 382-9141.

22 OFFICE HELP

ADVERTISEMENTS IN THIS CLASSIFICATION MUST COMPLY WITH THE BRITISH COLUMBIA HUMAN RIGHTS ACT SEE COLUMN 1

SAVINGS TELLER
Opportunity available for pleasant out going girl to train as a teller within our savings operation. Some experience in handling cash required.
Trust company or banking background an asset but not essential.
Interested applicants should contact Mrs. E. Kennedy at 382-8111.
CANADA TRUST
650 View St., Victoria

TELLER
A career opportunity in Victoria with one of B.C.'s largest and fastest growing employee credit unions. Full range of benefits including pension plan. Minimum requirements include Grade 12 and 1 or more years bank or credit union experience. Hours 9-5:30, Monday-Friday. Send complete resume no later than November 30, 1973 to Mr. H. Faerber, Victoria Provincial Employees Credit Union, Parliament Buildings, Victoria, B.C.

ROYAL TRUST
Clerk-Typist
Applicants for this job must have a minimum of 2-3 years business experience and good typing skill.
A pleasant and outgoing personality is absolutely essential in this position.
If you qualify please phone Mrs. Wilson at 388-4311.

SECRETARY WITH TYPING AND shorthand skills required by business firm. Staff room, air conditioned offices, electric typewriter, all fringe benefits provided. Liberal vacation allowance after 5 months service. Starting salary to $5,000 depending on experience. 384-9368 between 9 a.m.-4:30 p.m. weekdays for appointment.

GENERAL INSURANCE
Experienced insurance secretary required to manage small department. Permanent position. 388-4484.

SENIOR CLERICAL ASSISTANT required for general Accounting Department. Apply, Miss Laing, Montreal Trust Co. 386-2111.

PART-TIME
Experienced Legal Secretary for Colwood Office 1 o'clock to 5 o'clock. 478-3311.

23 SKILLED TRADES

ADVERTISEMENTS IN THIS CLASSIFICATION MUST COMPLY WITH THE BRITISH COLUMBIA HUMAN RIGHTS ACT SEE COLUMN 1

WEYERHAEUSER CANADA LTD.
Vavenby Division
REQUIRES
MILLWRIGHTS
Sawmill experience preferred but consideration will be given to those with related experience. Union rate $5.89 per hour plus full benefits. Housing and relocation assistance available.
Apply to:
Mr. J. C. Stevens
Personnel Manager
Box 130 VAVENBY, B.C.

$1,000 PER MONTH
Licensed mechanic for Esso service station in rural Victoria area. Right man will earn a minimum of $1,000 per month. Good salary with incentive plan, full fringe benefits. Reply Victoria Press, Box 369.

HEATING AND AIR CONDITIONING DESIGNER OR ENGINEER required for our expanding design office in Victoria. Come in and discuss the work, the job, and the salary. D. W. Thomson and Co. Ltd., 386-7561.

WANTED, EXPERIENCED journeuman mechanic by local import car dealership. Apply service manager, Brian Holley Motors, between 6-8 p.m. Phone 384-1161.

MECHANIC REQUIRED IMMEDIately. Able to handle any job. Full benefits. Steady employment. Remuneration geared to experience. Phone Flint Motors, Sidney, 656-1922, 5-6 p.m.

FIRST CALL AUTO BODY REpairman. Cowichan Valley. Top wages, benefits to right man. Phone collect 748-9541 evenings 748-9991.

MAINTENANCE ELECTRICIANS. Commercial, control, wiring, trouble-shooting. Age no barrier to someone willing to work and learn. Victoria Press Box 350.

EXPERIENCED FRONT-END man, and certified mechanic. Top wages to right man. Gordon Head Shell, 477-1875.

FINISH CARPENTER, EXPERIenced in all phases of general construction, must be able to work independently. 592-7122.

CERTIFIED DENTAL ASSISTANT and Hygienist. New office preventive practise, send resume to B. Scott, No. 3, 1958 Fort St.

MAN TO LAY CONCRETE block wall for basement, 478-1168 after 5 p.m.

HAIRDRESSING, PART TIMER, experienced, Annas Taylor Beauty Salon, 383-6015 (evenings 598-1849).

EXPERIENCED FIBREGLASS man, Scarboro Marine, 382-2514.

23 SKILLED TRADES

PROPERTY SUPERINTENDENT
Required to operate buildings in Victoria. Duties will include supervision of mechanical and lighting maintenance and janitorial services as well as other facets of property management. Must have several years of closely related experience, including supervision. Apply in writing stating age, education, work experience, present salary etc. to:
Dominion Management
1290 One Bentall Centre
505 Burrard St.,
Vancouver 1, B.C.
Attn: G. E. Surkan

WANTED: FRAMING CONTRACtor to do framing for a series of new homes by contract. 383-9126.

24 SALES PERSONS AND AGENTS

ADVERTISEMENTS IN THIS CLASSIFICATION MUST COMPLY WITH THE BRITISH COLUMBIA HUMAN RIGHTS ACT SEE COLUMN 1

CANADA PERMANENT
ON DOUGLAS AT FORT
Has Openings for Licensed Realtors
CHECK THE ADVANTAGES
—No Financing Problems
—Effective Coast to Coast Referral Program
—A Trade and Guaranteed Sale Plan that works
—Full Management Assistance with no Management Competition
—Good Prospects for Advancement with Rapidly Expanding and Highly Respected Company
—Draws Available or, IF Desired
—Guaranteed Salary
For Confidential Interview Contact Mike McMurray, 382-9191.
Canada Permanent

EXPANSION PROGRAM
EXECUTIVE'S — Here is your opportunity to become part of one of Canada's gowth industries;
PRIVATE SECURITY . . . that revolutionary combination of manpower and electronics.
We have an immediate opening for a qualified person or persons in Marketing and Sales for our Victoria and Nanaimo operations.
To arrange for a confidential interview, please send your name, address, telephone number and a brief personal history to Victoria Press Box 367. All replies will be answered.

Sales Opportunity
Vancouver Island
National food brokerage firm has an opening for an experienced food salesman. Must be qualified to call on chain head office and carry out assignments with a minimum of supervision. Excellent opportunity for advancement, salary commensurate with experience, company car and usual fringe benefits. Location Victoria, B.C. Please send complete resume in writing to Victoria Press Box 374.

AVON CALLING
OF COURSE YOUR FAMILY COMES FIRST. BUT MAYBE YOU NEED AN OUTSIDE INTEREST, TOO. You, too, can be an AVON Representative and earn money for the "extras" you want for your family. Also win prizes, meet people, have fun. It's easy to get started. Just call:
Mrs. S. Burkinshaw
384-7345

REALTORS
Let me show you the advantages of working with a team of individually successful Realtors who believe that competitions and gimmicks are poor substitutes for cooperation and friendliness. Expose yourself to success. It's catching.
JACK WALDRON
Douglas Realty Ltd.
385-8784

Licensed Realtors
There are advantages in joining a company as highly esteemed as ours. Give us a call and come in and discuss the future, yours and ours. Interviews are absolutely confidential.
PETER MASON 382-8111
Canada Trust Co.

PROFESSIONAL SALES
If you are interested in earning in excess of $12,000 per year, selling a successful line of imported cars for a reliable and well established dealer, and have a record of stability and achievement, we would like an opportunity to talk with you. Please send a brief summary of your personal and work history to Victoria Press Box 382. All inquiries will be answered.

LADIES
Show our products to single working girls by appointment. Our saleswomen are now earning $200-$300 per week commission in this lucrative business. Must have car and be able to work evenings. Complete sales instruction provided. Phone Mrs. Adam 479-8241 10 a.m. to 1 p.m. for interview.

EXCELLENT BUSINESS OPPORtunity promoting our line of industrial long-life lighting. We are seeking mature individuals who want to be their own boss, working full or part-time. No financial investment. For confidential information write Box 874, Hamilton, Ontario.

IF YOU BELIEVE YOU ARE A salesman, I would like to meet you. Our expansion program offers a challenging sales position with unlimited advancement opportunities. For personal interview please call Gary Gray, between 9:30-11:30 a.m., 2-4 p.m., 479-7922 weekdays.

FLOOR — COVERINGS—ESTIMAtor salesman, direct supply and contract type sales. Experience helpful,—negotiable salary or commission with car allowance. To arrange interview please phone 386-9242 or write Fred M. Beatty Ltd., 734 Aldebury St., Victoria.

LIFE INSURANCE SALESMAN required immediately. No previous experience necessary. Must be bondable. Excellent salary plus commission and fringe benefits. For appointment please call 388-6681.

WANTED ADVERTISING SALESpersons, in Sidney and Victoria area, for the Free Press Weekly, 479-1311.

LIVE WIRE SALESMAN FOR television and stereo in-home sales. Leads. Full or part-time. For interview phone 382-7524.

25 TEACHERS

ADVERTISEMENTS IN THIS CLASSIFICATION MUST COMPLY WITH THE BRITISH COLUMBIA HUMAN RIGHTS ACT SEE COLUMN 1

SCHOOL DISTRICT No. 63 (Saanich) requires January 3rd, 1974: 1 — Primary Teacher — Open area. This is a temporary position from Jan. 3rd, until approximately April 16th. 2 — Commerce Teacher Grades 9 to 12, Shorthand, Basic Commerce, Typing. Apply immediately. Direct all applications and supporting documents to the Teacher Application Officer; School District 63 (Saanich), Box 2010, Sidney, B.C.

26 PART TIME TEMPORARY HELP

ADVERTISEMENTS IN THIS CLASSIFICATION MUST COMPLY WITH THE BRITISH COLUMBIA HUMAN RIGHTS ACT SEE COLUMN 1

SALESMEN
$15,000
YEARLY OPPORTUNITY
AAA-1 Corporation offers lifetime opportunity in growing industry to cover Vancouver Island. Extremely high repeat business. Territory semi-established. Weekly draw against commissions to start. Exceptional fringe benefits.
Call Mr. H. Shefland, District Manager, for interview at Sherwood Park Hotel, 386-1422, Friday afternoon and all day Saturday, November 16, 17.

Profitable APT. ROUTE For Victoria Times
Responsible adults wishing to augment their income may apply for a Daily Times Newspaper route in the James Bay area, delivering to suites in Apt. Buildings. Duties take less than 1½ hours per day and monthly profits approximate $80 to $110. per month, depending upon size of route. Please phone or write to the Daily Times Circulation Office in c-o Mr. L. Spielman. Phone 382-3131; or write to Victoria Press, Box 384.

FOR ½ DAYS MONDAY TO FRIday 1-5, neat accurate typist and receptionist with some knowledge of office routine. Apply in writing, giving references, stating age, marital status, and intention of permanency to Arthur E. Haynes Ltd., 739 Fort St.

MEDICAL STENO REQUIRED for 20-25 hours weekly. Must have experience in medical terminology, dictaphone and typing. Apply in writing to Medical Record Department, Gorge Road Hospital.

PERMANENT PART-TIME sales lady wanted for ladies' wear store, Hillside area. Will train suitable applicant. Reply stating age, experience if any and phone number to Victoria Press Box 355.

MATURE SALESWOMAN FOR specialty store. Part time including Saturdays. Knowledge of wine making helpful. Reply Victoria Press Box 353 stating age and experience.

WANTED FEMALE STUDENT with grade 10 in music to teach beginners piano and organ. Able to type preferred, 382-4887 after 5 p.m.

VANCUYLENBORG AND GRAY solicitors require girl Friday for delivery, filing and miscellaneous office jobs for part-time work. 386-1481.

PART TIME HELP REQUIRED for small office 2 or 3 days per week. $2.50 per hour. Typing and general office experience required. Victoria Press, Box 377.

PART-TIME
MATURE SALESLADY
For better quality ladies wear store. Phone Mrs. Mills between 10-12, Mary Constance, 383-4932.

WAITRESS WANTED EXPERIenced preferred for part-time permanent day shift. Apply F. W. Woolworth lunch counter.

COUNTER HELP WANTED, TO train for part-time work, apply Mr. Bailey at the Victoria Meat Market, 625 Johnson St.

REQUIRED IMMEDIATELY day care for 1 child, approximately 3-5 p.m., Mon.-Fri. Tillicum-Burnside area. 388-9015.

VANCOUVER SUN HAS A BICYcle paper route available near Fort and Cook, and near Hillside-Douglas. 386-2794.

WANTED: 150 NEWSPAPER carriers, in Oak Bay, Saanich, and Sidney. Phone The Free Press Weekly, 479-1311.

URGENT, WORKING MOTHER requires reliable babysitter, part-time shift work. Own transportation. 477-6104.

SARAH COVENTRY POSITIONS open, no investment. 652-2297, or 384-8842.

WOMAN DRIVER FOR BAKERY, Friday and Saturday from 8-12. Victoria Press, Box 338.

SHIPWRIGHT CABINET MAKER, part time work, interior new boat. 598-6490.

PART-TIME WAITRESS AND barman, Shah Jahan Restaurant, 1010 Fort St.

EXPERIENCED JANITOR FOR part-time evening work. 479-5733.

RELIABLE WOMAN 3 DAYS A week for cleaning. 388-7426.

30 SITUATIONS WANTED

MANAGER
Food and Beverage Manager (catering manager), Assistant Manager. Sixteen years of first-class hotel experience, all phases: Europe, and Canada. References, bilingual. Will negotiate salary. Preferably Greater Victoria area. Victoria Press Box 366.

HOTEL INDUSTRY
Man 37 years of age with 20 years of experience in every facet in the hotel industry would like to find a job in Victoria area. Dentro, 1501 19th Avenue, Campbell River 287-8229 or 287-7127 available end of December.

RETIRED, EDUCATED BUSIness man requires active work. Operated own business 21 years. Experience in manufacturing and office routine. Can Expertly handle correspondence, books, telephone, sales, etc. Victoria Press Box 370.

APARTMENTS, CONDOMINIUMS, Homes. Complete garden care. Experience to burn. Clean-up Experts. Tyrrell's Maintenance; appraisals, phone 652-2087.

CASUAL WORK — PAINTING; insulate attics; gutters cleaned, lined, installed; drain tile, repairs. Anything. Wesley, 388-7941, 384-0912.

RELIABLE LADY WILL CARE for your house and pets while you are away for use of piano. 382-2517.

WILL PICKUP, ESTIMATE, REpair, and return Briggs and Stratton Mowers. Experienced. Winter rates. 388-9567.

KIND EFFICIENT CARE GIVEN to small child in my home. 386-2544.

MAN WITH CHAIN SAW AND ¾-ton truck will fall and remove your tree. 385-0682.

YOUNG MOTHER WILL SIT children daily, Burnside and Tillicum, 384-1658.

MAN 25 URGENTLY NEEDS steady employment, clean drivers license. No selling please. 385-7016.

EXPERIENCE VERSATILE ACcountant, male, requires permanent employment. 479-5734.

RELIABLE HOUSEWORK DONE, by German lady, own transportation. 479-7812 after 4.

EXPERIENCED CARPENTER would like part-time work. 382-4595.

I WILL DO BABYSITTING IN MY home or yours, Langford area, 478-5751.

BABYSIT IN MY HOME, VIC West area, 388-7947.

BACK YARD OR LAWNS cleaned up. 479-4865.

30 SITUATIONS WANTED

MEDOX
When you need a:
Homemaker
Nurses' Aide
Practical nurse
RN
Call 388-4642
We supply the best care . . . in hospitals, nursing homes, or in your own home.
affiliated with Office Overload

HOUSECLEANING. OWN CAR. 478-6715.

33 BANDS, MUSICIANS and ORCHESTRAS

TOP BANDS AVAILABLE FOR Christmas and New Years parties. Prestige Entertainment Agencies Ltd. 479-1531.

RELAX OR DANCE TO
TOM ROWLEY
ORGAN — PIANO — RHYTHM
478-8524

RECEPTIONS
Specialized music by Scorpio. 382-7943.

DANCE BAND AVAILABLE FOR New Year's Eve. Call Dan, 384-7258 or Terry, 388-5785.

MODERN, WESTERN COMBO, or pianist, available for dances, weddings, 384-3704.

WEDDINGS . . . SPECIALIZED music by J.G.A.. 478-2468.

FOR GOOD TIME DANCE MUSIC call STILL CREEK. 386-0906.

ACCORDIONIST FOR ALL OCcasions, 383-4925.

36 BUSINESS SERVICES and DIRECTORY

Accounting Service

ACCOUNTING, PAYROLLS, INCOME TAX, AUDITING.
Full range of accounting and business services available. We pride ourselves in quality and low priced service backed by over 25 years experience.
SIMKIN ACCOUNTING SERVICE
31-A CADILLAC BUILDING
(TOP FLOOR)
VICTORIA, B.C. 386-7074

Books

ENCYCLOPEDIA BRITANNICA 1970 leather edition, new condition, used only as display set, $350. 386-7912.

POOR RICHARD'S USED BOOKS
Bought — Sold — Exchanged
923 Fort. 384-4411, 106 W. Burnside

Carpenters

RENOVATION CONSULTANTS
Offer a complete construction service with skilled craftsmen to convert your waste space into productive living area. For free estimates and immediate service from the erection of a single wall to the renovation of your entire building please call:
592-7122

FRAMING
Framing broker has experienced framing crews available for House Construction. Phone 386-8301, 'til 8 p.m.; 658-5965 after 8 p.m.

ALERT CONTRACTOR SALES AND SERVICE
Complete renovations, additions rumpus rooms. Free estimates. Dave Whiteway, 478-6350. Gord Packard, 386-0720 also underwater construction, diving and blasting.

G. C. Luney Const. Ltd.
Additions and alterations
Commercial and Residential
477-2470

D. A. SMITH GENERAL CARpentry. Remodelling, finishing renovations, additions. Free estimates, 386-8002

ROOF REPAIRS, GUTTERS AND down pipes cleaned and repaired, steps new or repaired. 386-1827 anytime.

D. F. McLEAN AND SONS
Remodelling. Cabinets. Arborite Panelling. Insulation. Low prices. Free estimates, 592-3490.

QUALITY WORK AT REASONable rates. Additions, renovations. Estimates, plans. Glover. 656-3745.

HOME REPAIRS A SPECIALITY. Big or small we do them all. 386-8511.

CARPORTS, SUNDECKS, rumpus rooms, general repairs, 477-8543 mornings or evenings.

FRAMING, ALTERATIONS, ADditions, 592-4614.

ARBORITE WORK EXCELLENTly done, reasonable rates. 652-2587.

SMALL JOBS MY SPECIALTY Howie 478-4705

TIRED OF HIGH COST? ALL carpentry work. Jim. 385-2240.

Carpet Cleaning

MAC'S RUGS AND UPHOLSTERY Cleaners. Rugs dried less than 3 hours. Homes and office work. 385-7479.

Carpets and Linoleum

HOURIGAN'S
CARPETS AND LINOS LTD.
FLOOR COVERING SPECIALISTS
715 PANDORA AVE. 386-2401

CARPET TREND
PRE-CHRISTMAS
GIGANTIC SAVINGS
See our ad in the Miscellaneous section in today's Classified
FREE ESTIMATES
CARPET TREND
Skinner and Bay — Vic West
386-7501

CARPET LAYER WILL INSTALL carpet, linoleum at reasonable prices. 658-5474.

PARKER JOHNSTON LTD.
1314 Broad Street 382-9181

Cement

G. AND D. CONCRETE, ALL types — placing and finishing. 478-1363, 382-8046.

PRECAST RETAINING WALLS
Do it yourself and save money. Color and Concrete Co. 478-2531.

DRAINS — CEMENT — SEWERS
384-8306. Frank, Politano 383-3495

Chimney Cleaning

THOROUGH CLEANING, CHIMneys — registers — furnaces cleaned with power vac truck. Reasonable rates. 385-4131.

Cleanup Services

NO CHARGE AND UP
Two young responsible men have large truck. Basement, attics, composts, etc. Very reasonable. Bob's, 386-2451 anytime.

GORDON WALL'S GENERAL clean up service, furniture moving and light delivery, 24 hrs. service. Res. 383-0776, Off. 386-8301, 479-8156.

PROMPT AND EFFICIENT. Cleaning yards, raking leaves, hauling debris. Call Larry, 388-6373.

CLEANUP, BASEMENT, YARDS, house. Small repairs, wet basement made dry. Tree service. 479-8196.

IMMEDIATE CLEANUP SERvice, large truck, reasonable. 384-1755, 386-7225.

YOUNG MAN NEEDS WORK. Dump truck. Please call, Bob 479-3872.

A. G. PERSONAL CLEANUPS. pruning, complete gardening services, after 6, 479-4067.

GARBAGE, TRASH PICKUP weekly, monthly. Compost cleanup. Harvey's, 479-7078, 384-8621.

MOON BROS. CLEANUP SERvice. For free estimates phone 382-9816 or 382-8047, anytime.

MAN WITH PICKUP, SMALL clean-ups, anytime. 478-7908.

PICKUP TRUCK, CHAIN SAW, $5 an hour. Pleasant worker. 386-7084.

36 BUSINESS SERVICES AND DIRECTORY

Cleanup Services

RESIDENTIAL COMMERCIAL
RICK O'DELL, 479-2858
Free estimates, 1, 2, 3 tons, packer and car hauler to do the job best. Economic prompt. Any debris, trees. Hauling sawdust or fill. *Rent-a-truck? $20 load. Nasell Disposal.*

Coins and Stamps

SILVER COINS
We are interested in buying Canadian Coins, minted in 1966 or before. If you have $1,000 or more to sell, Call us collect at Area Code 416, 297-3232 Toronto Ontario.

AM QUITTING STAMP COLLECTing, selling: Mint, cancelled, and unused Canadian, American and World stamps plus 3 albums. 477-1589.

Contractors

STEWART AND HUDSON
Building Supply Centre
RECREATION ROOM BEFORE XMAS?
ADD BEAUTY AND VALUE TO YOUR HOME
We have many sale items to save you money
Call Cliff Law at
STEWART and HUDSON
HE WILL HELP YOU PLAN YOUR ROOM
FREE ESTIMATES
BUDGETS—CHARGES
386-3211—Open 7:30-5:30
Mon. thru Sat.
400 Gorge Rd. E.
STEWART and HUDSON

Feature Kitchen Centre
2610 Douglas 385-4921
"Quality with Economy"
LARGEST Selection OF KITCHENS on the West Coast
ALSO
Sundecks — Additions
Bathrooms — Renovations
FREE ESTIMATES
FREE Planning Service
AGENTS
For the NEW JENN-AIR RANGE
A new ADVENTURE IN COOKING

RENOVATION CONSULTANTS
Exclusively concerned with the renovation and restoration of older buildings. We do not build new houses but confine our tradesmen's vast experience and efforts to the retention of the charm of your home or building. If you have a project in mind please call us at 592-7122.

HARRIS CONST.
Offers the skill and experience to do your project at the best price possible. Save money by doing panelling or painting etc. yourself. For renovations, additions, sundecks, etc., call 479-1368, 652-1578 eves.

FRAMING
Framing broker has experienced framing crews available for House Construction. Phone 386-8301, 'til 8 p.m.; 658-5965 after 8 p.m.

WHEATON CONSTRUCTION LTD.
Design, Build and Renovate
382-2159

W. CAMPBELL LTD.
General Contractors
Building Consultants 479-3904

T. AND C. BUILDERS LTD.
Experienced framing crew and general carpentry. 385-5293, 385-8587.

RENOVATIONS, DESIGN AND repairs. Free estimates. T and K General Building and Repairs. 384-2653.

FARMER CONSTRUCTION
Design — Renovations
388-5121

FRAMING, RENOVATIONS, AD ditions, kitchens and repair. Phone Alright Builders 479-1160

LAUZON AND CAMPBELL BUILding contractors, renovations and alterations phone 592-4736.

FOR HOME CONSTRUCTION, repair and alterations call W Braun Construction Ltd., 477-8584.

Delivery and Transfer

AVAILABLE FOR GENERAL and commercial delivery. Own van, 15 years experience. Well acquainted with area. Phone between 5-7, 592-6687.

Drain Tile Service

THE DRAIN CLEANERS
386-8511
Wet Basements Made Dry!!

SELL IT
FAST
THROUGH
CLASSIFIED
DIAL 386-2121

Draperies

DRAPERIES
FABRICS
TRACKS
CUSTOM MADE AND INSTALLED
Free Estimates
NO OBLIGATION
386-2951
1126 QUADRA
We're Number 'One'
stevens interiors ltd.

Dressmaking

DO YOUR LEATHER GARMENTS need alteration? Call Carmen. Specializing in leather garments over 12 years and dressmaking. Very reasonable. 477-4953.

BRIDAL RENTALS, COSTUMES, formals, 28 Burnside W. 385-1542. Fashion Craft Shop.

SEWING ORDERS AND ALTERnations, in my home. 382-6520.

CUSTOM DRESSMAKING AND draperies. 658-8958.

DRESSMAKING. 3976 RAINBOW St. 479-1173.

36 BUSINESS SERVICES AND DIRECTORY

Dressmaking

Sears
Custom-Made DRAPERIES
Choose from our great fabric selection. Drapes PROFESSIONALLY MADE and INSTALLED in YOUR HOME.
CHARGE IT
Phone 388-9111
NO OBLIGATION
Simpsons-Sears Ltd.

Electrical Contractors

OLDER HOMES REWIRED — NO down payment. We finance through B.C. Hydro Plan.
EDDY'S ELECTRIC — 385-7666

McCOY ELECTRIC
New and Older Homes
Rewiring Expert—Electric Heating
386-0822 or 477-6715 Eves.

CORONA ELECTRIC
Serving Gordon Head area. 477-1616 evenings.

Fencing

CHAIN LINK FENCING
— Free Estimates —
SIMPSONS-SEARS
388-9111

PACIFIC FENCING 598-3765
Screen block—Chain link—Wood

Flooring and Sanding

JIM DUNCAN
Floor sanding and refinishing, exp. 386-1509 anytime

Gardening

DUTCH LANDSCAPERS
Tree service, clean up, re-designing, 30 years experience. 385-8566 or 479-7474.

LICENCED GARDENER
Clean-up, pruning, etc. Gardening by contract. G. Barta, 479-3900.

HEDGES TRIMMED, TREES pruned, leaves raked, lawn service, painting. 385-5307.

DESIGN, SHRUBS, CRUSHED rocks, pruning, clean-ups, hauling. Fong, 384-8621.

FRANK'S GENERAL GARDENing and pruning. 477-6661.

Gutter Cleaning and Repair

5" CONTINUOUS ALUMINUM
Gutter in Baked Enamel. "We make it!" "We istall it!" Insist on 5". Takes care of itself for 20 years. "Easy terms."
B.C. Aluminum, 479-3232

GUTTERING
Use our 20-year guaranteed white aluminum guttering.
SIMPSONS-SEARS
388-9111

GUTTER CLEANING AND REpairing. Also downpipes. Installing wood, galvanized and plastic gutters. 382-9654.

GUTTERS CLEANED.
After 6 phone 479-4047.

Insulation

R. E. PLANK LATHING
Stucco wire, metal lath, gyproc, insulation. Quality workmanship guaranteed. 385-1194.

PACIFIC COAST INSULATION and Roofing Co. Ltd. 382-3421.

Landscaping

DOUGLAS FIR BARK CHIPS, 2 cu. ft. bag $1.65; 4 cu. ft. bag, $3; bark mulch, 4 cu. ft. bag, $2.50; Pacific Bark Ltd., 382-3521 or after hours, 598-2003. Open Monday to Friday, 8-4:30.

BARKER LANDSCAPING
Lawn and shrub specialists. Professional stone masonry for walls, steps, patios, fireplaces, etc. Free estimates. Terms. 382-8323.

Masonry

SUPER EXPERIENCED SPEcialist masons for any kind of work, stone, rocks, slate, marble, *Terazzo, Mika slate, etc. 478-6152*, 384-9565.

SANTOS MASONRY, 21 YEARS experience. Fireplaces, blocks, rock, slate, tile. Reasonable. 386-0234.

BENITO BROS. MASONRY AND stone work. Reasonable. 477-4434. If no answer call 386-0049 after 6.

MULTI-COLOUR STONE AND slate fireplaces. House front faces. Sipkes Masonry, 479-7348.

FIREPLACES, CHIMNEYS AND repairs. Ron Henson, 478-1557.

Miscellaneous Service

HANDYMAN. EXPERIENCED home appliances, minor carpentry and plumbing. 479-7772 or 385-0030.

HOME REPAIRS, NO JOB TOO small, phone Hugh, 383-7901.

Moving

BISSON'S MOVING — 384-6442
Household goods moving and pianos. Apartment moving.

HAVE ½-TON PICKUP TRUCK, will do light moving or hauling, anytime, 478-7602.

Painters and Decorators

ISLAND DECORATORS
Painters Paperhangers
Spray Painters
Plaster Repairs
Convenient Time Payments
383-9059 Eves. 382-1479

CLARK AND PATTISON PAINTING CONTRACTORS LTD.
Brush or spray. Paperhangers. Texture and vinyl work. Will do all or part of any job. Paint store, BAPCO, GENERAL and PRATT AND LAMBERT paints, and rentals of all painters' equipment. Terms if desired. Phone 384-0443. 760 Bay St.

Now
We Have The Time
To Do Your Painting
Bill Foreland
Commercial and Residential
384-5313

BROTHERS PAINTING AND DECORATING
Free appraisals, color consultant. All types of painting. All types of repairs. Commercial, farm, residential. Lowest rates. Terms. Work guaranteed. 383-8112.

TED HILL-TOUT
A complete decorating service, interior and exterior — spray or brush — papering — store — terms. For careful work at reasonable prices, please call 598-4012.

DOWSON PAINTING—INTERIOR-Exterior, repairs, residential, commercial, free estimates. Low rates. Work guaranteed. 385-6042, 24-hour home answering service.

VICTORIA PERMA COATING
Painting, interior and exterior, texture ceilings, spattercoat walls, at reasonable prices. Call 386-1533, 478-7905.

WEBB AND SON
384-6827 — Paperhanging, painting. Quick, clean, reliable. First-class workmanship. 30 years' experience Victoria. Terms if desired.

PAINTING
Interior, exterior, reasonable rates, free estimates, gutters cleaned and painted, 384-2637 after 5 p.m.

INTERIOR
Special low prices. For clean job. Self-employed Phone Douglas, 477-5207.

PAINTING AND DECORATING reasonable rates. Satisfaction guaranteed. Terms. 382-7885 479-2473.

NORTH-WEST DECORATORS
Painting, paperhanging. Residential, commercial. Free estimates. 592-1804.

RESIDENTIAL PAINTING, ESTimates. Reasonable. Small jobs also. 592-6641 or 598-3430.

EXPERIENCED PAINTER AND paper hanger, will do odd jobs, reasonable. 656-5166.

QUALIFIED PAINTER, REASONable, guaranteed work, free estimates. 592-9210.

D. F. McLEAN AND SONS
Interior. Exterior. Low prices. Free estimates. 592-3490.

PAINTING; INTERIOR, EXTERIor, good workmanship, reasonable rates. Free estimates. 478-5002.

TV PROGRAM LISTINGS

EVENING

CBUT 2 Vancouver; KOMO—4 Seattle; KING—5 Seattle; CHEK—6 Victoria; KIRO—7 Seattle; CHAN—8 Vancouver; KCTS—9 Seattle; KTNT—11 Tacoma; KVOS—12 Tacoma; KTVW—13 Tacoma

6 P.M.
2—Dick Van Dyke
4—News
5—News
6—News
7—News
8—News
9—Zoom
11—Star Trek
12—Untouchables; News
13—Land of the Giants

6:30 P.M.
2—Hourglass
4—News
5—News
6—News
7—News
8—News
9—Telecourse—Landscaping
11—Star Trek
12—News
13—Land of the Giants

7 P.M.
2—Hourglass
4—To Tell The Truth
5—Truth or Consequences
6—Magician
7—Elephant Boy
8—Starlost
9—Woman
10—Arts Calendar
11—Mission: Impossible
12—Lawrence Welk
13—Voyage

7:30 P.M.
2—Irish Rovers
4—Dad's Army
5—Hollywood Squares
6—Magician continued
7—Dusty's Trail
8—Starlost continued
9—Wall Street Week
10—International Rugby
11—Mission Impossible continued
12—Lawrence Welk
13—Voyage continued

8 P.M.
2—All in the Family
4—Brady Bunch
5—Sanford and Son
6—All in the Family
7—Calucci's Department
8—Sanford and Son
9—Washington Week
10—Rugby continued
11—Wild Wild West
12—Calucci's Dept.
13—Movie: Hauser's Memory

8:30 P.M.
2—M-A-S-H
4—Odd Couple
5—Sammy Davis Jr.—Special
6—M-A-S-H
7—Roll Out!
8—Shaft
9—The Session
10—Rugby continued
11—Wild West continued
12—Roll Out!
13—Movie continued

9 P.M.
2—Tommy Hunter
4—Room 222
5—Special continued
6—Tommy Hunter
7—Movie: Escape from Planet of the Apes
8—Shaft continued
9—Masterpiece Theatre
10—Christian Home
11—Untouchables
12—Gunsmoke
13—Movie continued

9:30 P.M.
2—Tommy Hunter continued
4—Adam's Rib
5—Brian Keith
6—Tommy Hunter continued
7—Movie continued
8—Shaft continued
9—Theatre continued
10—Contact I
11—Untouchables continued
12—Gunsmoke continued
13—Movie continued

10 P.M.
2—World At War
4—Love, American Style
5—Blue Knight—Special
6—Love, American Style
7—Movie continued
8—FBI
9—Book Beat
11—News
12—Cannon
13—Movie: More the Merrier

10:30 P.M.
2—World at War continued
4—Love continued
5—Blue Knight continued
6—Love continued
7—Movie continued
8—FBI continued
11—Dragnet
12—Cannon continued
13—Movie continued

11 P.M.
2—News
4—News
5—News
6—News
7—News
8—News
11—Movie: Illegal Entry
12—Movie: Goodbye, Charlie
13—Movie continued

11:30 P.M.
2—Movie: Breakfast at Tiffany's (11:50)
4—Jack Paar
5—Johnny Carson
6—News
7—Movie: The 4D Man
8—News
11—Movie continued
12—Movie continued
13—Movie continued

12 MIDNIGHT
2—Movie continued
4—Jack Paar
5—Johnny Carson
6—Shaft
7—Movie continued
8—Movie: Torture Garden
11—Movie continued
12—Movie continued
13—Movie: Rhapsody in Blue

12:30 A.M.
2—Movie continued
4—Jack Paar
5—Midnight Special (1:00)
6—Shaft continued
7—Movie: House of Frankenstein (1:00)
8—Movie continued
12—Movie: The Fly (1:25)
13—Movie continued

ALL TIMES ARE LOCAL
CHANNELS RESERVE RIGHT TO MAKE LAST-MINUTE CHANGES

EARLY SATURDAY

8 A.M.
2—French Program
4—Super Friends
5—Adams Family
6—Singin' Time
7—*Cartoon Movie*
8—Singin' Time
12—Frisky frolics
13—Flash Blaidon

8:30 A.M.
2—French Program
4—Friends continued
5—Emergency Plus 4
6—Red Fisher
7—Cartoon Movie
8—Visit With Santa
12—Bailey's Comets
13—Fury

9 A.M.
2—Santa Claus Parade
4—Lassie's Rescue Rangers
5—Butch Cassidy
6—Santa Claus Parade
7—My Favorite Martian
8—Uncle Bobby
12—My Favorite Martian
13—Contact

9:30 A.M.
2—Parade continued
4—Ghost Chasers
5—Star Trek — Cartoon
6—Parade continued
7—Jeannie—Cartoon
8—Uncle Bobby
12—Fantastic Four
13—Contact

10 A.M.
2—Movie: Tammy Tell Me True (9:45)
4—Brady Kids
5—Sea Monsters
6—Our One
7—Speed Buggy
8—Santa Claus Parade
12—Speed Buggy
13—Movie: Knute Rockne—All American

10:30 A.M.
2—Movie continued
4—College Football (10:45)
5—Pink Panther
6—Our One continued
7—*Josie and the Pussycats*
8—Parade continued
11—News (10:45)
12—Center Earth Journey
13—Movie continued

11 A.M.
2—Movie continued
4—Football continued
5—Jetsons
6—Wrestling
7—Archie—Cartoon
8—*Puppet People*
11—Across the Fence
12—Archie—Cartoon
13—Movie continued

11:30 A.M.
2—Movie continued
4—Football continued
5—Go!
6—Wrestling
7—NBA: Portland at Houston
8—Fantastica
11—Farm City Forum
12—Smokey the Bear
13—Movie continued

12 NOON
2—Children's Cinema
4—Football continued
5—We Can Do It
6—Children's Cinema
7—Basketball continued
8—Musical Friends
11—NFL Game of the Week
12—Josie and the Pussycats
13—Roller Games

12:30 P.M.
2—Cinema continued
4—Football continued
5—Flipper
6—Cinema continued
7—Basketball continued
8—Musical Friends
11—Wally's Workshop
12—Jeannie
13—Roller Games continued

1 P.M.
2—Standard Bred Champions —Special
4—Football continued
5—Community Workshop
6—Standard Bred Champions —Special
7—Basketball continued
8—Kitchen Secrets
11—Roller Derby
12—Cartoon Movie
13—Soul Train

1:30 P.M.
2—Special continued
4—Football continued
5—Daktari
6—Special continued
7—*Basketball continued*
8—Survival
11—Roller Derby
12—Cartoon Movie continued
13—Soul Train

2 P.M.
2—Vacation Canada — Special
4—Mission: Magic
5—Daktari continued
6—Vacation Canada — Special
7—Green Acres
8—Movie Review
11—Daniel Boone
12—Fat Albert
13—Paul Bowman

2:30 P.M.
2—Special continued
4—Cartoon Movie
5—Quizathon
6—Special continued
7—Movie: Frontier Hellcat
8—Roller Derby
11—Daniel Boone continued
12—Page 12
13—Bowman continued

3 P.M.
2—*Championship Curling — Special*
4—Cartoon Movie continued
5—I Spy
6—Championship Curling — Special
7—Movie continued
8—Roller Derby
11—Movie continued
12—*Outlook*
13—Movie: They Died With Their Boots On

3:30 P.M.
2—Special continued
4—American Bandstand
5—I Spy continued
6—*Special continued*
7—Movie continued
8—Under Attack
11—Movie continued
12—News Conference
13—Movie continued

4 P.M.
2—Bugs Bunny
4—Ski West
5—Class of 1984 — Special
6—Bugs Bunny
7—Movie continued
8—Under Attack
9—Sesame Street
11—Lassie
12—Funorama
13—Movie continued

4:30 P.M.
2—Bugs Bunny continued
4—World Wide Sportsman
5—Special contiued
6—Bugs Bunny
7—Wagon Train
8—Wide World of Sports
9—Sesame Street
11—Nashville Music
12—Funorama
13—Movie continued

5 P.M.
2—NHL: Philadelphia at Vancouver
4—Wide World of Sports
5—*Special continued*
6—NHL Philadelphia at Vancouver
7—Wagon Train continued
8—Wide World continued
9—*Mr. Rogers*
11—Explorers
12—Barnaby Jones
13—Movie continued

5:30 P.M.
2—Hockey continued
4—Wide World continued
5—Special continued
6—Hockey continued
7—News
8—*Wide World continued*
9—Electric Company
11—Safari to Adventure
12—Barnaby Jones continued
13—Other People — Places

ALL TIMES ARE LOCAL
CHANNELS RESERVE RIGHT TO MAKE LAST-MINUTE CHANGES

36 BUSINESS SERVICES and DIRECTORY

Painters and Decorators

RENOVATION CONSULTANTS
592-7122

SCANDINAVIAN
Painters and Decorators, 382-0713.

PAPER HANGING, PAINTING.
Tommy Harker. 383-3474.

Plasterers

THO'S STUDDER'S PLASTERing. For quality plastering and stucco. Repairs and new. Call 592-1668.

R. E. PLANK LATHING
Stucco wire, metal lath, gyproc, insulation. Quality workmanship guaranteed. 385-1194.

DYWALL, TEXTURE CEILINGS, spattercoat walls. Family rooms, renovations. Professional. Guaranteed. 479-5527.

FRED BLANCHARD AND SONS
Plaster, stucco, drywall
Repairs our specialty
656-3638 656-4556

STUCCOING, PLASTERING
Alterations. Reasonable. 479-4779.

COLEMAN PLASTERING LTD.
Stucco. Phone 598-3433.

FOR QUALITY STUCCO PHONE K. Gronmyr 743-2768 Mill Bay.

PLASTERING AND SMALL painting jobs. Handyman. 384-4327.

Plumbing and Heating

THE DRAIN CLEANERS
386-8511
Sinks — Toilets — Sewers
Wet basements made dry

REPAIR OR REPLACE
C. Prince Plumbing and Heating Repair Company. 388-5077. Canadian Currency only.

GOLIATH PLUMBING AND Heating. New work, repairs and alterations. Fast reasonable service. 656-1894 or 656-5600.

Roofing and Siding

Sears
FOR YOUR Re-roofing Needs!
Ask about our exclusive 250-pound Superblock shingles with 5-15 year guarantee.
Install Now! No payments or carrying charges till October '73 on all installed roofing.
Call today! Phone Building Supplies Dept.
388-9111
OR MAIL YOUR COUPON TO SIMPSONS-SEARS
3190 Shelbourne St.
I am interested in re-roofing. Please have your specialist contact me for a free estimate. I understand I am under no obligation.
NAME
ADDRESS
PHONE
Simpsons-Sears Ltd.

STEWART AND HUDSON
ASPHALT SHINGLES
SOLD and APPLIED
Free estimates. Budgets.
400 Gorge Rd. 386-3211

B.M.B. ROOFING CONTRACTORS. Free estimates. Reasonable rates. Repair and new roof applied. 479-4547.

WANTED: ROOFING CONtrancts and sub-contracts. Reliable and reasonable! 383-3732.

PARKER JOHNSTON LTD.
1314 BROAD STREET, 382-9181
"Roofing Victoria Since 1935"

Sandblasting

ISLAND SAND BLASTING
Removes paint, rust from boats, trailers, swimming pools, houses, etc. Ready for painting. Mobile unit. 478-2657.

Septic Tanks

SEPTIC TANKS CLEANED AND serviced. Commercial and residential. 386-8511.

Sewers

NORM'S EXCAVATING
Free sewer estimates. Phone 478-6969.

RADIO LOG

AM Stations — Victoria: CJVI, 900; CFAX, 1070; CKDA, 1220; Vancouver: CJOR, 600; CBU, 690; CKLG, 730; CKNW, 980; CKWX, 1130; CHQM, 1320; CKVN, 1410. Seattle: KIRO, 710; KOMO, 1000; KING, 1090. Bellingham: KARI, 550. Port Angeles: KONP, 1450.

FM Stations — Victoria: CFMS, 98.5. Vancouver: CKLG, 96.3; CFQM, 103.5; CBC, 105.7; CBUF, 97.7 (French—6 a.m. to 1 a.m.). Seattle: KIXI, 95.7; KLSN, 96.5; KING, 98.1; KIRO, 100.7; KETO, 101.5. Tacoma: KTNT, 93.7; KLAY, 106. Edmonds: KBIQ,105.3. Bellingham: KERI, 104,3.

Most stations broadcast news bulletins on the hour and on the half-hour at early morning and evening peak periods.

Major Newcasts: CBC-FM, 4 p.m.; BBC News, Monday to Saturday. National news: CFAX, CKDA and CJVI, 8 a.m., 12 noon (noon report), 5:30 p.m. (news hour); Saturday and Sunday, 8 a.m., 12:30 p.m., 6 p.m. and 10 p.m.

36 BUSINESS SERVICES and DIRECTORY

Sewers

PEDERSEN EXCAVATING.
Free sewer estimates. 479-5963.

Tree Service

CEDARDALE TREE SERVICE
A complete scientific service. Large shade trees and ornamentals.

TREE REMOVALS
Chas. Cowie (Mgr.) 385-9931

HI TREE SERVICES LTD.
Vancouver Island's largest and most complete tree service with 3 *aerial towers to serve you better.* Topping, removal, pruning 383-3014.

HAMBROOK THE TREEMAN
Topping, falling, pruning, hedges, stumps, cleanup. Free estimates. Insured. Reasonable. 384-5296 evenings.

DUTCH LANDSCAPERS
pruning, topping, trimming, shaping Evergreens, tree removal. 30 years experience. 385-8566 or 479-7474.

MT. VIEW TREE SERVICE
Everything in Trees—479-3873

Typing Service

REASONABLE RATES, FAST service, highest quality for scientific manuscripts, business correspondence, Xeroxing, etc. 382-6731.

Upholstery

DANISH UPHOLSTERY
Phone 652-1591 Anytime
FREE
Estimates — Delivery — Pickups

38 TRAVEL

WARDAIR
1974
FLIGHT SCHEDULE
384-7108
FOUR SEASONS TRAVEL

Bargain Holidays
Europe $316
Mexico $269
Hawaii $289
386-2485
Charter Flight Consultants

ABC CHARTERS
$279.00
TRAVELWORLD
382-3121
Main floor Bank of Comm. Bldg.

39 PERSONALS

ANXIETIES, FEARS, HANG-UPS mastered through Transcendental Therapy. Group sessions beginning soon. Victoria Press, Box 380.

ALCOHOLICS ANONYMOUS
Drinking problem? Want to quit? Phone 383-0415; P.O. Box 1.

SELF-REALIZATION THROUGH meditation. *Sri Chinmoy Centre.* 1360 St. Patrick. 592-6211. Free.

PREGNANT AND DISTRESSED? Birthright can help you. 384-1431.

DIAL-A-THOUGHT FOR A HELPful thought. 592-4332.

39 PERSONALS

MATURE LADY REQUIRED FOR motherless home in Cowichan Bay area. Good home in return for *light house keeping duties.* Modern home, all conveniences. Children 11, 15 and 20. Very quiet area. 743-2210.

GENEROUS GENTLEMAN, FIFties, in Victoria one morning each week, wishes services of amateur masseuse for bursitus therapy. *Please give phone number.* Victoria Press Box 388.

ADOPTING PARENTS OF status Indian children affected by *court ruling,* please write Box 203, Nelson to contact other families similarly affected.

SINCERE MOTHER, 35, 5 CHILdren, would like to meet sincere gent, 5'8" or over, with some means and a home. Age no barrier. Matrimony if suited. Photograph. *No triflers.* Victoria Press Box 365.

BIRTH CONTROL CLINIC
1947 Cook Streeet
Tues. and Thurs., 7:30-9:30 p.m.
Appointments, 385-3356

EUROPEAN MALE, 28, SEEKING relationship with honest, slim girl under 5'5" height. Between 20-26 years old. Victoria Press Box 349.

YOUNG MAN WOULD LIKE TO meet girls 20-24 for outings and fun. Victoria Press, Box 385.

BURDEN SHARERS, COUNselling by appointment. 671 Fort, 383-3815 *anytime.*

40 BUSINESS PERSONALS

HYPNOSIS
Certified Hypno-technicians (AAEH ISPH) can help you. Learn self-hypnosis and be relaxed. Improve self-confidence, study habits, concentration, weight and smoking habits. Proven methods used. For information 388-9722. Victoria Hypnosis Centre Ltd., 101-645 Fort.

MEETINGS — BANQUETS RECEPTIONS
For 6-60 people, Sherwood Park Motor Hotel, 123 Gorge Road, 386-1422.

LONELY? LET ME HELP YOU find a compatible companion, for a *happier, fuller life.* Confidential. Write Emily Quest, P.O. Box 5220, Victoria.

ASTROLOGY CLASSES, NATAL and advanced, starting November 26 at 7:30 p.m. Sri Atman Bookstore, 1308 Government Street, 383-3032. Registration Now.

DELIVERY SERVICES — BOTtles, groceries, parcels, what have you. $2.00 a delivery. Anytime. 383-9944.

SAND READINGS BY GLADYS Elliott, made famous across Canada. Phone for appointment 386-7870 mornings and evenings.

FANTASTIC READER AT THE Islander Restaurant, 649 Johnson St., 2-5. Card, palms, lucky Bingo worked out by your birthday, etc.

HAVE YOUR HOROSCOPE PERsonally done. Accurate, confidential. Call Rosheen, 383-0405.

TRY A WATER BED AT THE Friendship Inn, 39 Gorge East. Call reservations, 386-8335.

CANADIAN FAMILY RECORD PLAN — your downtown studio. 383-3811.

FINE WEDDING PHOTOGRAPHY —Portraitures. Martin Evans Photo on Fort St., 383-3811.

PORTRAITS PAINTED IN ACRIlics, 14x18, by local artist, only $35. 383-6047.

THE GARDEN OF EDEN
385-3523. ADULTS ONLY
Nootka Court Shopping Mall

TIRED OF REGULAR CHRISTmas Photos. Call Ellis for Personalized ideas. 384-4374.

CANADIAN FAMILY RECORD plan — 383-3811.

40 BUSINESS PERSONALS

Health Care Services
UPJOHN LIMITED
IS HELP
for convalescents, elderly people and children.
CALL 388-6639

HOW TO QUIT SMOKING?
SMOKE WATCHERS. 383-6914

42 EDUCATION

BOOKKEEPING, ACCOUNTING, business Mgt. An outstanding short term certificate course in Home Study. FREE brochure. National College (B.C.) 444 Robson Street, Vancouver 688-4913.

PRIVATE TUTOR, B.C. PROFESsional Certificate, elementary and secondary subjects. Mr. Bourke evenings, 382-2719 or 382-2700.

TUTORING — PROFESSIONAL help by experienced teacher. French, Math, new and old method. 598-2331.

HIGH SCHOOL AT HOME. CANAda's Leading School. Free booklet. National College, 444 Robson St., Vancouver 3, B.C. 688-4913.

60 FUEL

PRESTO LOGS AND COAL
Order Now!!
Kingham-Gillespie Coal Co. Ltd.
617 Fort St. 383-1124

WANTED KITCHEN STOVE wood, approx. size 10" to 14", 386-2364.

PRESTO LOGS FOR SALE
Bulk Presto logs, pick up or delivery. 388-5539.

ALDER, $30 CORD, HAUL YOUR own preferred. 478-2874.

ALDER, $35 CORD.
478-2312

63 TIMBER

WANTED
LOGS and TIMBER
Standing or Felled
Top Prices Paid
Phone 748-1611 or 746-6313

WANTED: TIMBER STANDING or felled, top prices paid, phone 383-5568.

WANTED: TIMBER STANDING or felled fir, cedar or hemlock logs. Top prices paid. Ideal Sawmill Co. Ltd. 385-0441

TOP PRICES FOR TIMBER
Phone Dale Arden collect, 642-3208.

65 BUILDING SUPPLIES

STEWART AND HUDSON
BUILDING SUPPLY CENTRE

COMMON LUMBER SPECIALS

Util. and Btr.	6'	8'
2x2	.34	.58
2x3	.42	.80
2x4	.66	1.08
2x6	.90	1.59
2x8	1.20	2.09
2x10	1.56	2.66
2x12	1.80	3.17

ECONO STUDS — 2x4x8 49c
DOORS—FACTORY SECONDS
1'6"x6'8"—Mahog. $3.99
2'0"x6'8"—Pin. Hdbd. 3.99
2'4"x6'8"—Mahog. 5.69
2'6"x6'8"—Mahog. 5.89
2'8"x6'8"—Mahog. 6.49
LONG HANDLE SHOVELS $4.99
WE STOCK WATSON'S WORK GLOVES
Fire Grates 7 Bar—$4.95
12 Bar—$7.44
WE STOCK PRESTO LOGS.
Visit our Basement Showroom. Carpet and Panels Galore! GE appliances in stock.
CHARGES—BUDGETS
OPEN MON. THROUGH SAT.
7:30-5:30—386-3211
400 Gorge Road East
STEWART AND HUDSON LTD.

S. J. PEDEN LTD.
FIR PLY SPECIALS

4x8x¼ factory grade	$5.75
4x8x½ factory grade	$8.90
4x8x11/16 sanded	$9.95
4x8x¾ sanded	$10.75
4x8x5/16 unsanded	$4.45
4x8x⅝ unsanded	$8.40

SEWER PIPE
4" and 6" pipe and fittings stocked
S. J. PEDEN LTD.
2855 QUESNEL ST. 386-3464

WANTED: USED BUILDING MAterials, lumber, rough and finished; windows; bricks, plywood; hardware; ceramic tile; finish woodwork; light fixtures; copper pipe and plumbing fixtures; etc. etc. etc. Also, would like used table saw, preferably Beaver. Phone Jim, 384-8875, 8 a.m. or 6 p.m.

24" TAPERED CEDAR SHAKES. 923-5695, 923-5840 after 6.

65 BUILDING SUPPLIES

IMPERIAL BUILDING MATERIALS LTD.
The Builder's Supply House
We are PROUD to ANNOUNCE that we are
Now your
Bapco Paint
DEALER
IN VICTORIA
2955 DOUGLAS ST.
386-1401
MEMBER OF VICTORIA HOME BUILDERS' ASSOCIATION

Cubbon on Cook
Lumber and Building Supplies
NEW!
BEST VALUE YET!
CAVALIER
PANELLING SALE
Pacific Walnut reg. list $7.95
olive ash
red cedar
brasilian rosewood
SALE PRICE $6.95
DON'T MISS THIS RUMPUS ROOM SPECIAL
Sale ends Nov. 21, 1973.
Open 8 a.m. to 5:30 p.m. 6 Days
Also Friday night til 9 p.m.
1720 Cook Street order ph. 384-8181
"A YARD OF GOOD LUMBER"
CUBBON BUILDING SUPPLIES

COLUMBIA READY-MIX LTD.
—ready-mix concrete
—sand
—gravel
—drain rock
—fill materials
Phone 478-1701
860 Attree Rd.

why pay more?
We have a large shag rug shampooer for rent. $5 day
Small shampooer $1 day
Totem logs 12 for $1
glass and keys cut while you wait
post office
fast courteous delivery
langford building supply and hardware
940 goldstream ave. 478-1724
open seven days a week

SAANICH LUMBER YARDS
3041 Douglas St., 385-2486
Night phone, 479-1423

Materials for 12x21 carport attached	
Sabot kit (sailing)	$ 42.00
Pram dinghy kit	$ 32.00
8'x10' Greenhouse	$185.00
Work bench materials	$ 10.50
Garden sheds, 6'8"	$111.00
Chicken coops	

WOOD GARAGE AND SCRAP lumber, to be torn down, make bid, also French doors, 15 panes. 386-9668.

GLAZED WOOD FRAME WINdows, good condition, 10'10"x5'3", $50; 9'6"x5'3", $40; 6'3', $15; 592-4161.

USED RED BRICKS, SAND AND GRAVEL. OK TRUCKING CO. LTD., 760 TOPAZ. 386-3414.

200 PIECES 4'—1x8 PREstained rough cedar, 75c each. 4'—2x2, 30c each, 384-8549.

18" SHAKES FOR SALE $25 PER square. 478-3987.

IDEAL SAWMILL LTD.
385-0441

3MBS FINISHED RED CEDAR. 2x6 — 5', 6', 7' long. $500. 656-5679.

DEMOLITION SALE. USED lumber, 477-5231.

65 BUILDING SUPPLIES

MOORE WHITTINGTON LUMBER LTD.
MW
2614 BRIDGE ST.
386-1331
DOOR CLEARANCE!
Door jamb low grade percent. $3.50.
For the HOME HOBBIEST—shorts and cuttings of hardwood lumber as priced.

70 MUSICAL INSTRUMENTS

BUFFET
WORLD FAMOUS CLARINETS
BUFFET—Grenadilla $595
EVETTE—SCHAEFFER $399
EVETTE Student Model $245
BUFFET SAXOPHONES TOO!
Substantial Discount to Band Students and Professionals
Terms Trade-Ins Chargex
PAMUS
MUSICAL INSTRUMENTS
108 Blanshard at Fort 386-8475

EVERYTHING IN MUSIC!
musical instruments, school band rentals, music, accessories, lessons and repairs. COMPLETE REPAIR DEPARTMENT ON THE PREMISES. Park in the View Street Parkade and use our rear entrance . . . we will honor your parking ticket.
HALL-FAIRFIELD MUSIC CENTRE LIMITED
"Serving Victoria for over 15 years"
728 FORT VICTORIA
OUR NEW PHONE NUMBER 385-3307
Use Your Chargex

HAMMOND ORGAN STUDIOS
Would like you to have the best Christmas ever with an organ in your home. Why not drop in this weekend and with our help — Dad can be playing some carols by Christmas.
HAMMOND ORGAN STUDIO
Just across Douglas from Town and Country
PHONE — 388-9177

ORGANS
KIMBALL with the Entertainer World's easiest organ to play.
GULBRANSEN with piano, rhythm, Leslie and the clearest sound possible.
PIANOS
KIMBALL budget priced from $995 10 yr. guarantee
LESLIE speakers from $247
PARAGON MUSIC LTD.
for quality and service
Hillside Shopping Centre 385-5275

Woodward's
NEW SHIPMENT of MASON AND RISCH PIANOS, walnut, Mediterranean pecan, French Provincial fruitwood from $950 to $1395. Trades accepted, convenient budget terms. WOODWARD'S MAYFAIR 2nd Floor.

SOUND SOURCE
Sales — Service — Rentals
2250 OAK BAY 598-3514

JUST ARRIVED
The all new Farfisa 2 manual electronic Bravo Organ with built-in arpeggio effect and other "MUST HEAR" special features, only $2595. Drop in for free demonstration.
BERNIE PORTER MUSIC
725 CALEDONIA 382-9542

XMAS—YAMAKI
Guitars now in stock.
Lay-away now—top selection.
TALISMAN MUSIC
939 YATES 384-9222

PIANOS
BY AUCTION
KILSHAW'S 1115 FORT

1 ONLY ELECTRIC PLAYER piano only 1 year old. Mint condition. New list price $2350, only $1795.
GLEESON MUSIC
707 FORT 388-9632

FLOOR MODEL CONN ORGAN with rhythm $1595.
REGINALD STONE ORGAN STUDIO
1517 Quadra 383-0239

VICTORIA SOUND CENTRE
Shure Vocal Master P.A.'s in Stock. Roto Sound bass and guitar strings in stock.
1315 Government St. 385-4842

LOWREY HOLIDAY DE-LUXE organ, all transistor with reverberating rhythm, built-in Leslie speakers, as new, used very little. $1350. 658-5775 after 6 p.m.

SEE THE NEW ORBIT II synthesizer built-in on the exciting new Wurlitzer 460 organ at
SCOTT PIANO AND ORGAN
612 FORT 386-2434

PEDAL STEEL GUITARS
GIBSON ES 175 D $750
SOFT SOUNDS MUSIC
2031 OAK BAY AVE. 598-1524

MASON AND RISCH UPRIGHT Grand Piano. Fine condition. With bench. Teacher's instrument. $550. 382-5940.

HAMMOND T 200 WITH LESLIE. French Provincial, 3 years old. Like new. $2300. Evenings only 383-5863.

MAGNUS 12 CHORD CONSOLE organ with bench and music, new condition, excellent Christmas gift, $75, 388-4560.

EXCELLENT CONDITION, 2 Bongo drums, $75 or best offer. 382-4104.

VIOLIN, VALUE $1000, WILL sell or trade for small piano. 386-6667.

YAMAHA CONSERVATORY upright piano, excellent condition, $1,080. 477-5815.

SILVERTONE ELECTRIC GUItar, 38" long, good condition. $20. 383-2434.

DELUXE YAMAKI GUITAR, nearly new. With case. $230 Value, asking $150. 385-7317.

DOBRO GUITAR, BRAZILIAN made, excellent, value $300, asking $175. 479-3778.

FANNON MIKE AND STAND, excellent condition, $35 or best offer. 386-7650.

GARNER AMPLIFIER, $250 OR best offer. 479-4204 or 479-6205.

WANTED — GIBSON GUITAR, good shape, 383-7430.

'59 TELECASTER, IMMACUlate, $225 or best offer. 478-4529.

REFINISHED UPRIGHT PIANO for sale, $450. 477-6439.

THOMAS 'PARAMOUNT' ORGAN $2595.00 385-5352.

PIANO TUNING AND RAPAIRS. Scott Piano and Organ, 386-2434.

DRUMS, COMPLETE SET GOOD condition, $140. 385-0059 evenings.

WANTED: GOOD TENOR BANJO, 384-9876.

THOMAS 'PARAMOUNT' ORGAN $2595.00. 385-5352.

PIANO TUNER — CRAFTSMAN NORMAN DUCKWORTH, 383-3083.

MASON AND RISCH UPRIGHT piano. $600. 658-8477 after 6.

REWORKED FENDER TELEcaster, with case. $335. 384-9796.

PIANO TUNING, ESTIMATES ON player piano overhauls. 477-6439.

NEW BASS CLARINET, EXcellent condition. 388-6716.

BUY SELL
THROUGH
CLASSIFIED

70 MUSICAL INSTRUMENTS

NELSON'S
MUSIC CENTRE
Your Family Music Centre
1320 BROAD ST. 385-9728

MARTIN FRERES FLUTE, $100. 478-5870.

71 MUSIC TEACHERS

BERNIE PORTER MUSIC
OVER 20 YEARS EXPERIENCE TEACHING VICTORIANS ON THE INSTRUMENTS OF THEIR CHOICE. APPOINTMENTS STILL AVAILABLE FOR GUITAR. PHONE TODAY 382-9542.

GORDON HEAD AREA. INstruction for classical piano, will consider driving to your home. Phone Jim Anderson 477-6439.

ROGER WILLIAMS COMPUTER
Teaching—organ or piano
Gleeson Music—388-9632

PIANO OR ORGAN — POPULAR and classical — private or group. Scott Piano and Organ, 386-2434

77 MOTORCYCLES

METRO
BIKE SALE
CLEARANCE AT WHOLESALE PRICES
73 HONDA 350-4 $1395
1973 KAWASAKI '500' $1295
2—1973 HONDA 350 Twin. Electric start. $ 895
1972 HONDA 350 Twin. Electric start. $ 695
1972 KAWASAKI 500 road bike. $ 995
1972—SUZUKI 500 $ 995
1971 KAWASAKI 250 Trail Bike
Remember at METRO no reasonable offer refused.
Call CAREY DAVIES at 386-3516. Dealer's Licence D-3515. METRO TOYOTA LTD. 624 Finlayson

CUSTOM
ACCESSORIES
For Yam, Tri, BSA, Norton, Honda.
—Fork Tubes $89.95 c-w Tweek bar
—Sportster tanks $39.95
—Coffin tanks $49.95
—Dual light kits fr. $39.95
—Hardtails $79.95
—Z bars fr. $11.95
—Risers kits fr. $14.95
—Ext. cable kits fr. $12.95
—Custom seats fr. $32.95
—Sissy bars fr. $13.95
—Springer forks fr. $249.95
—Harley wheel kits $119.95
—T.T. pipes fr. $39.95
—4 into 2 Honda 750 pipes $99.95 complete
—Oil tanks fr. $39.95
—Tweek bars $19.95
—Spool wheels $79.95 complete
—Plus much, much more, many hard to find custom acc. in stock.
On display now at
MULLINS MARINE SALES LTD.
925 Yates St. 382-1928
Dealer Lic. 4531

FREDERICK MOTORS
are getting ready for Christmas.
This week's
SPECIAL OFFER
motorcycle metric tool kits complete. Made by Gray Tools of Canada. Reg. price $29.95, now only
$19.95
FREDERICK MOTORS
Your Suzuki Dealer
616 Queens 383-0823

YAMAHA
for '74
HERE NOW
AT
MULLINS MARINE SALES LTD.
925 Yates St. 382-1928
Dealer Lic. 4531

Harley-Davidson
1974
models now arriving
See them soon
BROOKLANDS MOTORCYCLES
937 Fort 383-5926

CHRISTMAS?
See KAWASAKI CITY for that special gift
3220 Douglas 383-9525
D5581

'69 YAMAHA
350 cc, excellent condition. $675.00. Reg Midgley Motors Ltd., 385-8756. Dealer Licence D-1132

KEYSTONE MINIBIKES
Priced from $169.95
VIC. LAWNMOWER HOSPITAL
834 Johnson 386-8338

1970 HUSQUARIYA 400, COMpletely rebuilt, workshop manual, tools. Also spare parts. 592-1174.

'65 HONDA 50, GOOD CONDItion. Ralph, 384-5850, 3018 Blackwood.

MONTESA — BULTACO
Victoria MOTORCYCLE Sales
382-7905 1551 Pear St.

1970 SUZUKI 250 CC, STREET and scrambler, perfect condition, $375. 598-1763.

1972 HONDA 750, IN EXCELLENT condition, offers. 384-9367, weekends and evenings call 478-2415.

HONDA 350 SL, 10,000 MILES, *good condition. Offers to $800,* 384-6827.

1972 HARLEY ELECTRO-GLIDE 1200 CC. 386-0038.

'73 YAMAHA 125 MX A1-SHAPE, $600. 479-2215.

1971 650 YAMAHA, FOR SALE. Offers. 382-7676.

'72 HONDA CB 450, 2,200 MILES, in A-1 condition, 592-7741.

72 NORTON, LOW MILEAGE, Combat engine. Offers. 386-7385.

MX LEATHER PANTS SIZE 34, $50. 656-2405.

1970 SUZUKI TC 90, EXCELLENT condition, $395. 479-5300.

5 GAL. FI-GLASS RACING TANK and seat, $70. 478-8659.

'69 250 BSA, $350. CALL 656-1750 anytime after 4.

'67 TRIUMPH 650, $400. 1818 Julia.

73 250 YAMAHA, YZ MOTOcross. 478-5153.

1968 BSA, 650, FAIR SHAPE, ASKing $475. Phone 748-1309.

77 MOTORCYCLES

N—O—R—T—O—N
BIG
TOUGH
BRUTAL
F—A—S—T!!

Rainy day prices on our ROADRACER NORTONS

NEW NORTON 750 RDSTR. lightning fast, super light, loud as hell! You'll sound like you've just burned off a road circuit!
Reg. $2099
TODAY
ONLY $1749

NEW NORTON 750 HI-RIDER looks real mean with its ape-hanger bars, dual up-swept pipes, mini-tank and headlight
Reg. $2099
TODAY
ONLY $1749

NEW NORTON 850 RDSTR. Our biggest superbike! A thundering giant, king of the hi-ways. Reg. 2259
TODAY
ONLY $1899

DRIVE IN YOUR TRADE RIDE OUT ON A NEW N—O—R—T—O—N

INSTANT CREDIT
NO PAY'TS. TILL MAR. '74

WORLD of PLEASURE

Pearson World of Pleasure Ltd.
386-8424 3388 Douglas 382-2222
"Next to Red Lion"
9-6, Saturday 'till 5
Dealer Lic. 1516

78 BICYCLES

Bicycle Clearance

$77.77
Regualr to $109.95

$88.88
Regular to $119.95

$99.99
Regular to $129.95

$111.11
Regular to $149.95

$133.33
Regular to $169.95

Many brands in each group to choose from
3—5—10 SPEEDS

ALL BIKES ASSEMBLED AND SERVICED

READY TO GO!

Plus big savings on some models in the box.

MULLINS MARINE SALES LTD.
925 Yates St. 382-1928

Russ Hay
On Government
Between Bay and Hillside

10 SPEED SALE

PEUGEOT and other BRAND NAMES

THE COMPLETE BIKE SHOP
BRAND NAMES ONLY
1, 3, 5, 10-Speeds
CHILDREN'S BIKES

Parts — Accessories — Repairs

2542 Government 384-4722

GORDON'S
SPORTING GOODS
1030 Hillside 382-5815

ENGLISH 10-SPEED SALE

FALCON Reg. $167.60	Sale $119.95
FALCON Reg. $239.50	Sale $184.95
DAWES Reg. $165.00	Sale $119.95
DAWES Reg. $209.50	Sale $159.95

Raleigh 10-Speeds on Sale
As well
Limited stock all sizes
All colors

LAYAWAY for XMAS

LAY-A-WAY!

Choose now from our LARGE SELECTION of Peugeot — Raleigh — Apollo

Robinson's
SINCE 1929
1307 Broad St. 385-3429

OAK BAY BICYCLE
ESQUIMALT BICYCLE
388-6712 598-4111
Peugeot—Apollo—CCM
PRE-CHRISTMAS SPECIAL
European 10-speeds $99.95
LAYAWAY
TERMS AVAILABLE

BRENTWOOD CYCLE
7182 West Saanich Road, 652-3212. Good selection new and used bikes. Your deposit holds till Christmas. Used 10 speeds from $68.95.

ACT NOW QUALITY MEN'S ladies, 3 and 5 speed. From $79.95. Less $10 in carton. Convenient layaway. Mac's. 1508 Cook at Pandora. 384-8670.

BRAND NEW 3-SPEED GIRLS bicycle, Raleigh, green, phone after 6:30 p.m. 382-8070.

GIRLS GOLD MUSTANG BIKE, good condition, $25, 385-2072 after 5.

BICYCLES AT COST
Pearson's 386-8424

BOY'S PEUGEOT 10-SPEED, IN excellent condition, $120. 388-4926.

LIKE NEW 10-SPEED DE LUXE Peugeot. 592-6380.

GOOD APOLLO 10-SPEED $85, 614 Esquimalt, Apartment 10.

LADY'S APPOLLO, HARDLY used. $85. 382-3630 or 383-7597.

80 BOATS and MARINE

CLEARANCE
1974
BAYLINER
JAMAICA 1950
TRI-HULL

165 Mercruiser, walk-through windshield, bow seats, bow rail, full canvas, compass, wiper, stern ladder etc.

1974
BAYLINER
SARATOGA 2550
Command Bridge

Featuring dinette, head, stern ladder, sliding glass doors, full camper cover, plus many, many more luxury and safety features. Powered by 188 Mercruiser.

BRAND NEW
LARGE SAVINGS

HORWOOD
MARINE LTD.
(Div. Horwood Mazda)
PANDORA AVE.
(ACROSS FROM B.C. HYDRO)
385-1451

PETE'S TENT
AND AWNING 383-8959

80 BOATS and MARINE

SEA & SKI
Sports World

General Manager
Greg Pearson
SAYS . . .
"BUY A WINTER SPECIAL NOW"

17' GLASTRON
V173 BAYFLITE
Ski and Performance record that's unmatched in family boating! Fully upholstered interior. Sleeper seats, and jump seats, sport steering wheel, vinyl top, walk-thru windshield, 18 gallon fuel tank. 65 H.P. JOHNSON, 1450 lb. EZ LOADER.
SPECIAL
$4495

24' FLYBRIDGE
Lots of room to move around on this big, solid boat. Brand new MERCRUISER inboard, V-Drive, large capacity fuel tank. Cabin features a small dinette, head and sink. The cabin interior is unfinished and offers lots of possibilities.
ONLY $2850

TRADES ACCEPTED
BUDGET TERMS AVAILABLE

LARSON BOATS
GLASTRON BOATS
STEURY BOATS
VANGUARD BOATS

SEA & SKI
SPORTS WORLD
642 BURNSIDE RD. E.
next to GARDEN CITY
388-5561
Division Of
Garden City Auto Sales Ltd.
BROKERAGE DIVISION

FACTORY FALL
SPECIAL!

1973 MODEL
16' CAL-GLASS
Deep Vee, walk-thru safety glass windshield, bow rails, glove box, camper top, foam flotation, 50 h.p. Merc and controls; 1200 lb. Road Runner Trailer.
PACKAGED PRICE $2688.

Full electric start model with battery and box $2888.

MERCURY OUTBOARDS
KENCRAFT
SEA-RAY
SANGSTER
TOLLYCRAFT
FIBREGLASS BOATS

DUNCAN Boatland
6045 Trans Canada Hwy.
Duncan 746-4158

BOSUN'S MARINA
LTD.
A DIPLOMA FROM BOSUN'S SAILING SCHOOL WILL LAUNCH YOU INTO AN EXPANDING WORLD OF SEA AND BOATS.
CALL 656-5558
FOR ENROLLMENT DETAILS

19' Cabin Cruiser
60 H.P. Evinrude electric start, generator, Glen L design, glassed bottom, real good winter fishing boat. Price only $2250.
at
MULLINS MARINE
SALES LTD.
925 Yates Street 382-1928

S. J. PEDEN LTD.

Kerosene and propane heaters, electric and propane fridge, DRI-2-AIR and 110 volt damp chaser to control moisture, chemical toilets, 12 volt interior light and many more useful boating items.

S. J. Peden Ltd.
2855 Quesnel St. 386-3464

COMPLETE MARINE SERVICE
New — used marine engines
Gas and Diesel
Propellors and shafting
HARBOUR MACHINE LTD.
31 Erie St 383-6555

REPAIRS
All make outboard service. Reasonable rates, quality work at MULLINS MARINE SALES LTD.
928 Yates 382-1928

BY OWNER 40' CLASSIC bridge deck cruiser. New diesel, radio-tel, automatic pilot, Fathometer, 110 Generator, hot and cold pressure water, 110-12V frig, sleeps 6, completely self contained as live aboard or charter vessel. Asking $24,500. 656-4503.

DRY LAND WINTER BOAT storage, clean sheltered area, make your reservation now.
656-5411 or 656-5633
CANOE COVE MARINA LTD.

MUST SELL, 16' CLINKER built boat with heavy duty trailer, 2 outboard motors, bilge pump, etc. Excellent condition. $995 or closest offer. 478-4558.

1972 24' FIBREFORM CABIN cruiser, 85 engine hours, radio telephone, dinghy, depth sounder, radar, etc. $13,500. 592-6940.

36 FT. WOODEN TUG BOAT hull, extensive replanking, yellow cedar. What offers over $1,000. 724-1313, Port Alberni.

CLEARANCE SALE
Canoes and car tops, regular $239, Sale $189, 1 only 20' Hull $1195, 3 canoe molds $400 each. 479-4156.

PELAGIC PACIFIC
FIBREGLASS MATERIALS
4 Huron St. 386-1811

WET WEATHER GEAR
SPECIALS
NOW ON AT SAILTREND
1157 Newport 592-2711

SHAFT, PROP AND RUDDER repairs at Philbrook's Shipyard. 656-1157.

HOUSEBOAT, 24' FIBREGLASSED plywood. $2,500 invested. Contact Mr. Best. 746-4461 Duncan.

MUST SELL 32' BRIDGE DECK cruiser, offers. 477-3236.

43' TROLLER (BOBOLA).
478-1916.

14' CHESTNUT CANOE, 3 months old, $250. 592-1902.

18' CLINKER, BRIGGS AND clutch. $350. 656-3086.

80 BOATS and MARINE

OAK BAY
MARINE

SALES
AND
SERVICE

The natural place to buy

CAL GLASS
EVINRUDE — OMC
VOLVO—PENTA—MERCRUISER
GREW—ZODIAC
STARCRAFT—MARLIN
RAWSON—EZ LOAD TRAILERS

NEW

15' CAL GLASS
50 h.p. Evinrude elec., EZ Loader trailer.
$2777

16' CAL GLASS
50 h.p. Evinrude elec., EZ Loader trailer.
$2999

17' CAL GLASS
565 h.p. Evinrude, EZ Loader trailer.
$3555

BROKERAGE

25' BERTRAM Express cruiser, dual I-O	$14,500
24' REINELL Alaskan cabin, (1973), FWC 180 h.p. Merc	$9900
17' FIBREGLASS hardtop, 40 h.p. Johnson	$1395
23' BRANDLMAYR I.O.	$2795
18' INBOARD canvas top	$1595
17' BRANDLMAYR cabin O.B.	$1395
22' GLEN L, O.B., camper	$2195

AND

We have a good selection of USED OUTBOARDS, reconditioned I.O. UNITS and used BOAT TRAILERS.

Also Available

We have a large selection of boats available in runabouts and cruisers with any engine combination.

We are open 6 days a week for your convenience.

BUDGET TERMS AVAILABLE
All at
VICTORIA'S I.O.
CENTRE
Come down and see them at
1327 Beach Dr.
598-3393
OPEN 6 DAYS A WEEK

MERCURY MARINE

FIBERFORM
BOATS

1973—18-FT.
VOYAGER
140 h.p. Mercruiser, camper cover, with trailer
$5750.00

FORMULA 50
BULK OIL
AVAILABLE NOW

WE SERVICE WHAT WE SELL
Mercury Outboards
Bell Boy.
CLOVERDALE AND OAK
385-1457

VAN ISLE MARINA

SAVE ON FUEL

We offer a choice of fine DIESEL Cruisers. They are off-season priced to sell.

42' Fiberglass, new	$65,000
32' Fiberglass, Luhrs	$36,000
45' Ferro cement	$40,000
34' Command Bridge	$40,000
38' Bridgedeck	$32,500

BUDGET VALUES

26' Monk express	$15,250
26' Fly Br., planked	$ 9,250
27' Glass, Cmd.Br.	$18,950
34' Chris twin screw	$22,750
28' Supercraft, T.S.	$13,500
29' Sloop, glass, S and S	$17,500

Immediate financing available on all boats. Please get full information on these and other boats from Geoff Simpson at the Marina.

VAN ISLE MARINA CO. LTD.
TSEHUM Harbour P.O. Box 2130
656-1138 Sidney, B.C., V8L 3S6

1974 K and C
THERMOGLASS
14'3" Deep Vee fastback, glass windshield, full nautilex top, windshield wiper, flotation, mechanical steering, sleeper seats, 40 h.p. Evinrude elec. 1050 lb. EZ Loader trailer. List price $3086

PACKAGE PRICE $2695

ALL BAY MARINA
BOATS MOTORS TRAILERS SALES PARTS SERVICE
2238 HARBOUR, SIDNEY • 656-3167

20' FIBREGLASS HULLS AND complete boats. Take delivery in any stage of construction. Complete minor finishing yourself for tremendous savings, under manufacturers warranty. A well proven design. Priced from $900. Two uncompleted units available immediately. 656-1476.

WINTER PRICED: 18-FOOT sloop, dacron mainsail and jib, cabin with two berths, lifejackets, anchor, centreboard. Good daysailer or weekender. 9½ h.p. Mercury. Highest offer over $800. 656-5303.

1973 K AND C 17'6" 140 OMC, 10, camper, wiper, blower, pump, spare prop, also heavy duty Road Runner style trailer with 815x14 tires, all serviced for spring, $4950. 758-9219, 1918 Latimer Road, Nanaimo.

DEFEND THE TOPSIDES OF YOUR FINE VESSEL with fine fenders of foam or filled with air. Buy a pair or more to save on wear and tear at
SHIP CHANDLERS (McQuades)
1252 Wharf St. 383-1141

SWITCH TO SAIL. SEE THE new 4-5 berth Northwest 21. Amazing roomy interior, trailable — fast and seaworthy. $5795 sailaway. Complete data and demos phone Bosun's Locker, 386-1308 or 656-4583.

225 HP 327 CU.IN. GRAY marine V-8 engine, complete with all pumps, and heat exchanger, 500 hours since major rebuilt, Paragon 1½ - 1 reduction gear heeds minor repair, as is, $750, 385-3105.

SEAGULL OUTBOARDS
Sales—Service—Parts
VIC. LAWNMOWER HOSPITAL
834 Johnson 386-8338

18' SANGSTER CRAFT, 90 horse Evinrude, electric. Factory built trailer. This boat has many extras. $2,000. 388-9253.

VANCOUVER ISLAND REPRESENTATIVES for Coronado Scampi and Islander Yachts: Duncan. 746-5721.

LISTER FRM6 WATER COOLED marine diesel, two to one reduction, $2000, 479-4673.

11' ALUMINUM, OFFERS.
383-6997.

VOLVO PENTA DIESEL ENgine, Model MD-47, $800. 385-5427.

80 BOATS and MARINE

Ranger
CRUISE, RACE

Ranger 23	$ 8765
Ranger 26	$10,995
Ranger 29	$19,311
Ranger 32	P.O.R.
Ranger 33	$26,980
Ranger 1-ton	$46,500
Ranger 29 Demo. Sailaway	$19,500

ORDER NOW!
RANGER 1974 production
Sold
We have 17 boats left for spring delivery.

Morgan
PERFORMANCE
Sailaway

M27	$18,695
M30-2	$30,860
M36 1-ton	P.O.R.

CRUISING

O.I. 28	$28,900
O.I. 33	$40,995
O.I. 36	$50,950
O.I. 41	$64,980

Luhrs
Driveaway

280 from	$22,495
Single or twin power	
320 from	$32,305
Single or twin power	
360 from	$53,495
41 from	$72,636

ORDER NOW!
5.5% price increase due in December.
All orders received before this date will be at current prices.

USED BOATS

CAL 20, cruising model 2 sets of sails, head, stove, 6 h.p. power auxiliary anchor. Top shape $4600
23' EASTERN Seaskiff $5500
25' BERTRAM twin $13,900

Marina Park
Yacht Sales Ltd.
Sidney 656-4222

GP
"It's the service that sets us apart"
GIBSON
POWERCRAFT
CENTRE LTD.

1973 BAYLINER
CLEARANCE

2250 Skagit Sport Cruise — a complete and compact cruiser designed for a family of five. Galley has a two burner stove, stainless sink, ice box. Dinette seats four and converts to a bunk. Length 21'2" beam 8', 165 Mercuiser camper canvas.
Save $1620

2350 Nisqually Command Bridge Cruiser — large cockpit, enclose stand-up head, dinette for four and doubles as a bunk, complete galley, pressure water system. Complete dual station. Extras include dual battery and switch, camper canvas, monamatic electric head, 110-12 volt dockside power trim indicator, automatic bilge pump, de luxe stern rail with ladder. Length 22'5" beam 8', 225 Mercruiser.
Save $2398

2350 Nisqually Express Cruiser — complete galley with pressure water system, enclosed cabin has a head dinette for four that converts to a bunk, lots of storage. Extras include full canvas and bottom paint. Length 22'5", beam 8', 165 O.M.C.
Save $1813

GIBSON
POWERCRAFT
CENTRE LTD.
2520 Gov't (near Bay St.)
382-8791
OR
2300 Canoe Cove Road
At Swartz Bay
656-4365
See Kit Johaneson
at the A. Frame

GOOD USED BOATS

25' OWENS Asking $7500.
34' CHRIS, Connie—2 new engines $17,500.

GRAND BANKS 32 preowned. 17,000 pounds of select diesel cruiser—1000 mile range—phone—sounder — teak decks—shower. All as new. A sound INVESTMENT and financing available at $41,500.

SOMETHING NEW

SAFARI 28, a fast rough water sportfisherman, fully trailerable, a luxurious home at sea or on the road. Come and see her at our docks, from Sat., Nov. 17, '73. Open daily 9 to 5 including Sundays.

NATIONAL
BOAT SALES
1270 Harbour Rd., Sidney, B.C.
656-3966

SWITCH TO
SAIL
See the new
NORTHWEST 21
4-5 berth cruising sloop. Sailable. Trailable. Buyable at just $5795 complete.

BOSUN'S LOCKER LTD
580 Johnson St. 386-1308

Demos phone above
or 656-4583

$2,475 FIRM
1972 Package, 16' Semi V. Fibreforme, 50 H.P. Merc Electric, 1200 lb., Roadrunner, Ezee-load Trailer. Also included Convertible top, sleeper seats, 18 gallon tank, battery and box lights, life jackets, paddles, trailer hitch, car mirrors. Cost $3,300. Must be sold Nov. 19th. 384-5595.

17' CABIN CRUISER WITH 50 HP. Merc. and almost new Shoreline trailer, $950. 17' runabout with 60 h.p. Evinrude, convertible top, glassed hull, $1050. Deep Cove Marina. 656-2810.

SORRY
Closing March 1974. Top boat and box trailers from Al's. Available until then, order now. 214 Dundas. 383-8233.

14'6" GLASSCRAFT WITH '72 Johnson 65, complete with trailer and ski accessories, fresh water used approx. 50 hours, excellent condition. 598-4683.

COMPLETED ROOMY 17X8 planing hull, fine lines, glassed seams. Would make excellent small houseboat or runabout. Reasonable. 658-5790.

WANTED: 50' OR LARGER X-Tug or fishing vessel without licence. 656-2816 or reply Victoria Press, Box 376.

LIKE NEW, 16' REINELL AND EZ loader trailer, 70 h.p. outboard engine, $3,250. Call Mr. Pongo, weekdays, 385-1476.

14' FIBREGLAS BOAT, 50 H.P. Merc, 5 h.p. Seagull, trailer (new tires) $1,100 firm. 478-4751 after 5.

HAULING FOR WINTER ON SUNday, 16' Comet class sailboat. Excellent, 386-2784.

18½' GLEN-L CABIN CRUISER, 1972 50-h.p. Mercury outboard. $2500 or best offer. 388-6850.

BOATS WANTED — CASH OR consignment. Oak Bay Marine Sales. 598-3393.

24' SALMON TROLLER
"B" LICENSE 642-5649

10 HP JOHNSON, LIKE NEW. Will demonstrate. $195. 592-0566.

WANTED: 'A' LICENCE troller, 35'-40'. 477-4334.

80 BOATS and MARINE

15 BOATS
15 BOATS
15 BOATS!!!
WE MUST SELL 15
REINELL BOATS!
We've made factory commitments in August and the boats are due to arrive any time now.

We've slashed prices
H U R R Y . . . THESE
BOATS
WON'T LAST LONG
AT THESE PRICES!

REINELL RV 1700 O-B
Bigger and wider than most can handle more power with ease. True luxury. Mfr. suggests $2200
SELLOUT $1698

REINELL RV 1900 O-B
Completely equipped with top, curtains, sleeper seats, gas tanks and every convenience. Mfr. suggests $2500.
SELLOUT $1889.

REINELL RV 1710 I-O
130 VOLVO, padded dash and instruments, sleeper seats, full canvas. Mfr. suggests $6000.
SELLOUT $4981

REINELL RV 2270 I-O
165 OMC, hardtop with galley, icebox, sink, dinette. Aft bulkhead with locking door. Mfr. suggests $10,840.
SELLOUT $8667.

REINELL RV 2280 I-O
188 MERCRUISER, flybridge, galley dinette, stand-up head. Fixed bulkhead. Mfr. suggests $11,800.
SELLOUT $9439.

TRADE-IN WAITING
LIST!
We need your trade

DON'T HESITATE!
THESE
BOATS ARE GOING TO
CLEAR FAST!

WORLD of PLEASURE
"Next to Red Lion"
386-8424 or 382-2222
9-6, Saturday 'til 5
WESTPORT OFFICE
2075 Tyron 656-5434

16' PETERBORO, 40 JOHNSON motor, trailer, equipped, $795. 477-9166.

WANTED: USED OR BROKEN Rule bilge pump, 12 or 32 volt, 652-2903 after 6.

1.8 H.P. BRIGGS AND STRATTON outboard, 8 ft. boat with oars, $100. 388-9710.

18' FIBERGLASS PLYWOOD boat. Briggs and Stratton powered. Good fishing boat. $425. 388-4515.

155 H.P. MERCRUISER MARINE power and stern drive, $1200 or closest. 656-1476.

92 SPORTING GOODS

Robinson's
303 Jungle — 4x, $89; 270 P. Hale — 4x, $169; 30-06 Rem. auto., $114.95; 300 Sav. $114; 30-06 CIL. $99; 30 mi. auto., $129; 222 Rem., $99; 44 Kentucky, $149; Win. 12 auto 1400 V.R., $165; Rem. 1100 V.R. 12, $219; 357 Ruger S. Six, $129; 32 Arminus, $34; 22 Mod. 41 S-W, $149; 36 Cap-Ball, $69.

Choose from over 400

Sales with service
1307 Broad 385-3429

N.A.U.I. Diving
Instruction
Experience the other ¾ of the world! Join us under the sea. Our next Scuba course begins soon. Four students per instructor.
The Dive Centre
943 Yates St. 386-2525
(Div. of Bosun's Marina)

WET SUITS
While learning to dive in a pool we can make your suit in time for your sea dive. Made in Canada by our experts from the finest material and a variety of new colors.
FRANK WHITE'S SCUBA SHOP
832 FISGARD

Skis, Boots, Poles
We are closing out our
SKI EQUIPMENT
RAY'S SPORTS CENTRE
1692 Douglas 385-6312

CURLING
Complete selection of all clothing and equipment
JEUNE BROS. OF VICTORIA
570 Johnson St. 384-4322

BRUNSWICK BILLIARD TABLES, Craftsman shuffleboards, complete line of accessories. Playmate Home Recreation Centre, 3280 Douglas. 383-0421, 477-2932.

BADMINTON RACQUETS
from $3.95 — Martin, Carlton and Yoneyama
OAK BAY SPORTING GOODS
2077 Cadboro Bay 592-9021

TO TRADE 45 AUTOMATIC U.S. army model MIAI Ithica or Remmington and 25 rounds, excellent condition, for Browning 9 mm automatic, like condition. 388-9669.

205 CM METAL GLASS SKIS, 9½ - 10 buckle boots, poles, ski waist pack, goggles. $200 or offer. 478-1237.

3 WINCHESTERS AND 1 MARlin. Collectors items. First $300 takes all. 384-5016, after 4:30 p.m.

WANTED: MEN'S HOCKEY GOAlie equipment. Phone after 6 p.m. 382-9036.

RCMP CENTENNIAL 30-30 WINchester, still in box, $375 or offers. Reply to Victoria Press, Box 235.

303 JUNGLE CARBINE, MINT condition. Best offer over $50. 656-4503.

LIKE NEW, SET 1973 RYDER Cup irons and woods. Phone 383-3545.

303, EXCELLENT SHAPE, WITH case, $50. 383-4849.

93 CAMERAS, SUPPLIES AND PHOTO FINISHING

MINT USED SPECIALS
1—Century Speedgraphic 2¼x3¼ complete outfit
1—Leica 111G 50mm F2
1—SP 2 Pentax F1.8
1—SP Pentax F1.4
1—S1A Pentax F1.8
1—Yashica 124 G mat
1—Leica M4, 50 mm. F2. Mint
1—Nikon FTN, F 1.4
1—Rollie SL 35, F-1.8
2—Mamiya C-3's
Many used camera lens and accessories.
at BILL'S PHOTO SUPPLY
1672 DOUGLAS 383-7443

Hilton
Photo Supplies Ltd.
Trans-Canada Highway
Chemainus
Drawer 750 Ph. 246-3311

GRAFLEX 16 MM PROJECTOR, new $750; Victor 16 mm, $150; Linhof 2¼x3¼, complete, $1250 or offer; Voigtlander 35 mm camera, $45; Pentax copipod, $18; Speed graphic 4x5, $125. 477-2773.

96 RANGES, STOVES AND FURNACES

33" TAPPAN 4-ELEMENT counter top range with matching 36" Nutone hood. Both in stainless steel. Excellent condition. Also Tappan wall oven in fair condition. 384-2090.

ESSO OIL FURNACE, 110,000 BTU, complete less tank. $150. 478-6766.

BEACH AUTOMATIC OIL HEATer, 85,000 BTU for mobile home, excellent condition, offers. 478-4098.

24" ELECTRIC STOVE, WHITE, 4 burner, 2 years old, excellent condition. $75. 479-7019 evenings.

30" VIKING ELECTRIC RANGE, rotisserie, coppertone, $85. 383-9856.

MODERN WESTINGHOUSE 30" electric stove, $50. 383-2275.

COLEMAN HEATER AND stand, 382-8338.

97 FURNITURE

CUSTOM BEDS
Bunks, $60; mates, $75; captains, $90. Delivered. 479-7400.

POLY (FOAM) FURNITURE
20% off sale on all furniture.
517 Yates, 386-8541, 11 to 4 p.m.

97 FURNITURE

CLEARANCE
SPECIAL

75 2-pce chesterfield suites, all styles and colours. Reduced up to 30%. Free delivery. No payments till next year.

CONTINENTAL
FURNITURE
716 Johnson
386-2458

VILAS
SPECIAL

6 only maple writing tables discontinued models, while they last $89.95, free del. and terms.

CONTINENTAL
FURNITURE
716 Johnson
386-2458

VILAS

GENUINE VILAS FURNITURE WE SHIP ANYWHERE IN B.C. BROCHURES ON REQUEST. CONTINENTAL FURNITURE, 716 JOHNSON STREET. 386-2458.

ROUND GATE-LEG TABLE, 4 Lyre bridge chairs, oak buffet, library table, 8' chesterfield, Victorian settee, Edwardian settee, occasional chairs, commode, assorted occasional tables etc. 719 Donovan, Colwood. Sooke Highway to Kelly Rd., 1 block off Kelly, turn left to Donovan.

BUY—SELL—APPRAISE
KILSHAW'S
AUCTIONEERS
1115 Fort 384-6441

CARPORT SALE, 822 BECKWITH Avenue, off High Quadra, Saturday, November 17, 1 p.m. to 4 p.m., 3 piece livingroom table set, 2 piece chesterfield suite, black and white TV set, diningroom, china cabinet, floor lamp.

PAY CASH AND SAVE
PANDORA FURNITURE LTD.
See Our Ad Under Miscellaneous
NEW AND USED FURNITURE
1050 PANDORA AVE.
383-6319

HEADQUARTERS FOR WATER mattresses, $21.95. We handle all accessories. MacDonald Furniture Mart, Pandora and Broad. 383-1171.

3-PCE TRIPLE DRESSER, BEDroom suite $95, 7-pce. chrome suite $60, Duncan Phyfe coffee table $49.50. Mel's Bargains, now at 3460 Quadra, 384-3152. Closed Mondays.

SEALY POSTURPEDIC QUEEN size bed unit; mattress, box spring, strong steel frame with castors, excellent condition. $125. 642-5143, 6-11 p.m.

FOR SALE SINGLE BED, TWIN beds, double bed, kitchen table, 4 chairs, all for $70, must see. 3060 Albina St.

LARGE SOLID WALNUT DINING room table and six matching chairs. Best offer over $250. Single bed, immaculate, $50. 592-9072.

SECTIONAL CHESTERFIELD set, Americana Encyclopedia set, 7 piece dining set, lamp, electric clock, etc. 479-7816.

QUEEN SIZE WATERBED, frame included, $50. Davenport and matching chair, good condition, $30. 384-6090.

BLACK LEATHERETTE COUCH and chair, $170. Black simulated marble coffee and end tables, $80. Credenza, $40. 385-7400.

BROWN ARBORITE DINETTE set with 4 chairs, excellent condition, $35. 384-2348.

WALNUT VENEER VANITY dresser with mirror and stool, $30. 478-6959.

FRENCH PROVINCIAL CHESterfield suite, green tapestry, good condition, $120. 656-2727.

SEALY PRINCESS POSTURpedic double bed size, mattress and base. As new, $50. 382-5633.

LIMED OAK DINING ROOM suite, table, 4 chairs, buffet. 658-8638 evenings.

VINYL RECLINING CHAIR maroon, teak dining table. 384-7377.

CHESTERFIELD SUITE AND chair, good condition, $60; kitchen set, $50. 382-8965.

CAPTAINS BEDS
Inc. mattress. Danish design. Delivered. 478-8761.

OLD OAK BUFFET AND DINING room table. 386-1959.

FOR SALE — BEDROOM SUITE, dining room suite. 478-2815.

2 BAMBOO CHAIRS, $85 EACH. 598-1045.

98 TV, STEREO, RADIO SALES AND SERVICE

'73 MOVIES
are tops
WATCH the drama
in ACTION color
RENT
from C. Tayler Home Appliance Ltd.
FAST DECISIONS
DELIVERED TODAY
383-3281 707 Johnson

PHILIPS
ELECTRON
383-5432
300 W. Burnside

PHILIPS MODULAR 4 COLOR TV

TV RENTALS
From $7.00 PER MONTH
A Reliable Rental Service
MAIS FURNITURE
1821 Cook St. 385-2435

HAVE PURCHASED SEARS SILvertone color TV, selling Silvertone 20" black and white portable, 2 years old, good condition, on beautiful stand, $95, complete. 592-0594.

HAVE PURCHASED SEARS SILvertone color TV, selling RCA Victor 13" black and white TV, with 45 RPM record player, combination, mahogany cabinet, good condition, $45. 478-6485.

HAVE PURCHASES SEARS SILvertone color TV, selling RCA 23" black and white TV, walnut cabinet, like new condition, $65. 385-7665.

23" BLACK AND WHITE ADMIral TV console, twin speakers, walnut. Excellent condition. $40. Also CGE 12" portable, $30. 592-3244.

40 WATT PRECISION ELECtronic amplifier, 2 electro voice mikes, 2 12" Bogen portable speakers, 1 mike stand. Equipment in lovely condition. $250. 479-2218.

SOLID STATE AM-FM STEREO receiver, model Electra 700x, 45 watt output power with matched speakers. Total $200 or best offer. 388-7420 after 5.

HAVE PURCHASED SEARS SILvertone color TV, selling 19" Portable, black and white TV, good working order, $39. 598-4931.

INFINITY SPEAKER SYSTEMS available through Richard's Record Shop, 1318 Government Street.

HALLICRAFTERS WR4000 ALL transistor portable, AM-FM-SW, 2-18, M.C., $150. Trans-World Enterprises, 1817 Douglas, 385-1941.

SANSUI 8 TUNER AND AMP, Pioneer ISX 2500 tuner and amp, 382-9388, 383-8131.

R.C.A. VICTOR TV NEEDS A home, $80. Call 382-9351 for information.

VIKING STEREO RECORD Player and Speakers, $70. 477-2641 evenings, weekends.

JOHNSON MESSENGER 1 CITIzens' 2-way radio, $75. 383-0392 after 6 p.m.

PAIR OF WHARFDALE SPEAKers for sale. 592-2706, after 6 p.m.

98 TV, STEREO, RADIO SALES AND SERVICE

RENT
Electrohome
COLOR TV
from $18.89 per month
or try our
Rent to Own
with 3 year unconditional guarantee on all parts and labour and 6 years on picture tube
at
CITY CENTRE TV
3970 Shelbourne 477-6971
next to K-Mart in the Mall
10 a.m. to 10 p.m. daily

RENT
or
Rent to Own
COLOR TV
Black and white
or stereo
Call Now
MAIS TV
Sales and Rentals
385-2435

RENT
26" Color TV
$9 Month
6 Mos. . . up to 36 mos.
plus del. serv. dep. if applicable
ECONOMY TV
478-8241
RENT TO OWN OR
PURCHASE DISCOUNT
Hours: 10 a.m. to 9 p.m.
AT LOWEST POSSIBLE PRICES
1002 GOLDSTREAM AVE.

19" ADMIRAL
COLOR TV
$399
Just in time for the festive season. Don't miss another TV special this Xmas. Big and brite 19" rectangular screen, instant-on.
TAKE HOME TODAY! OR LAYAWAY FOR CHRISTMAS.

BUTLER BROTHERS
1720 DOUGLAS (OPP. THE BAY)
385-3832

4 CHANNEL
STEREO
ADMIRAL COMPONENTS
Full dimensional sound with the stark realism of Quadraphonic stereo AM-FM Stereo receiver built in 8 track tape deck, 4-acoustically matched tunnel reflex speakers, each with woofer and tweeter. Finished in beautiful walnut cabinets. Great for Christmas layaway now!
$249

BUTLER BROTHERS
1720 DOUGLAS (OPP. THE BAY)
385-3832

LAY-AWAY NOW
FOR CHRISTMAS
A small deposit and we will hold your surprise gift. THINKING OF COLOR, STEREO BLACK-WHITE CASSETTE RECORDERS PLAYERS, RADIOS, TAPES, ETC.

ACT NOW—have your home entertainment equipment serviced — ready for Christmas.

WATCH OUR WINDOW FOR WEEKLY SPECIALS

KENT'S LTD.

Sales — Service — Rentals
742 FORT 383-7104

CAV ELECTRONICS LTD.
758 YATES 388-6564
1686 HILLSIDE 388-5222
SALES AND SERVICE
For quality audio components.

1 ONLY 19" FLEETWOOD color TV. New picture tube and carries 1-year warranty on picture tube and 90 days on parts and service, $199.95. 1 only used 19" AGS color TV with base. A-1 condition. 90 days warranty. $199.95.
ATLAS STEREO AND TV
763 Fort 385-2712

CASSETTES
By Roberts with built-in microphones. Reg. $79.95 Special $59.95 — also with AM-FM radio. Reg. $99.95 Special $69.95.
B.C. SOUND and RADIO SERVICE
931 Fort 383-4731

RECONDITIONED BLACK AND white TVs with 3-month guarantee, from $50. City Centre TV, 3970 Shelbourne, 477-6971. Next to K-Mart in the Mall.

NOW OPEN, VAN ISLE SOUND Communications, Sales and Service, 1925 Fernwood Road, 383-4042. Johnson and Pace 2 way radios and accessories, antennas, stereo components, new and used.

FOR FREE
HOME DEMONSTRATION
CALL NOW
1544 FAIRFIELD
(24-HOUR PHONE SERVICE)

UHER, DUAL, NORESCO
HUDSON'S TAPE CENTRE
543 FORT ST. 382-0923

TAPE DECK REPAIRS, $10. Record changers $9. Parts extra. Free pickup. Q-Lectronic Services. 382-6793.

MUST SACRIFICE 7 YEAR OLD 21" RCA Victor BW TV, 382-6462 or 1 - 427 Linden, Walnut Place after 2:30 every day.

PANASONIC FM-AM TUNER with built-in 8 track, two 6 watt bookshelf speakers, new $350, only $225. 592-4505.

17" PORTABLE BLACK AND white G.E. TV including stand, excellent condition, $75, 656-1381.

VIKING FRENCH PROVINCIAL black and white TV, excellent condition, $100. 384-9431, after 6.

CABINET RCA BLACK AND white TV, 2 years old, excellent condition, $80. 386-6956 after 5 p.m.

FIREPLACE BAR STEREO, $450 new, 1 year old, sacrifice, $300, 478-8566.

25" FLEETWOOD COLOR CONsole, new picture tube, $275. 385-8198.

ELECTROHOME CABINET AM-FM stereo and record player, $90. 598-6490.

AMPEX MICRO 24 PORTABLE tape recorder, new condition, complete unit $100. 477-2816.

CONSOLE WITH TURNTABLE radio and tape recorder, $150 or offers, 478-1117.

2 SPEAKERS, 60 WATT, 15", closest offer to $300. 478-2744.

75 WATT AMP, 2-12" SPEAKERS and horn, $225. 479-7551.

98 TV, STEREO, RADIO SALES AND SERVICE

CURTIS TV
AND STEREO CITY
382-7524
Rent or Own
3 months — up to 36 mos.
plus del. serv. dep. if applicable
STEREO FROM $6 MONTH
Color $9 Mo.
100% OPTION TOWARD PURCHASE
Everyone O.K. — O.A.C.
1974 Philco etc.
1 HR. ACTION
24 HOUR PHONE SERVICE
382-7524
1544 FAIRFIELD RD.
WE SERVICE WHAT WE SELL

LARGE TV, HI-FI, RADIO COMbination, good condition, $75. 383-6091.

TWO ALTERNATE SPEAKERS, one alternate amp, one BSR turntable, $400. 478-4083.

AUTOMATIC RADIO, FM RADIO and 8-track tape deck, 2 speakers. 478-5153.

ALMOST NEW 19" PORTABLE RCA black and white, $70. 382-7357.

99 GROCERIES, MEAT AND PRODUCE

GLENWOOD MEATS LTD.
1245 PARKDALE AVE.
478-1709
FARMERS MEAT MARKET
1610 OLD ISLAND HIGHWAY
478-1423

Grade A round steak, full cut	$1.75 lb.
Pork steaks, lean and tender	.99 lb.
Bologna	.69 lb.
Baby beef liver	.89 lb.
Pork spare ribs, small and meaty	.99 lb.
Sliced side bacon, our own cure	1.25 lb.

FREEZER SPECIALS

Sides of Grade A beef	$1.05 lb.
Hinds	1.19 lb.
Sides of Grade A Pork	.85 lb.
20 lb. roast beef pack	29.95
10 lb. pork chops	11.95
10 lb. pork spare ribs	9.85
10 lb. chuck steaks	10.75
10 lb. ground beef	10.45
10 lb. pork steaks	9.85
10 lb. wieners	6.95
10 lb. beef stew	11.95
10 lb. beef sausage	8.45

Prices included cutting, wrapping and freezing.

We are our own wholesaler. Buy direct and save food dollars on top quality meats.
For freezer orders phone 478-1709.
All sides and quarters are processed at Glenwood Meats.
VANCOUVER ISLAND'S
LARGEST
HOME FREEZER SUPPLIER

Shop at the
WAREHOUSE
4 Big Food Stores: 3475 Quadra, 47 Songhees, 877 Goldstream, Burnside Plaza, Burnside and Tillicum. Prices effective Thurs., Fri., Sat., at all stores. OPEN TO THE PUBLIC DAILY 9 a.m. to 9 p.m. Open Saturdays 'til 6 p.m. — Langford and new Burnside Plaza stores open Sundays 12 noon to 6 p.m. Vine-ripened Beefsteak Tomatoes, extra large, 29c lb. Lean, grain-fed Pork Steaks, 99c lb. Lean, small grain-fed Pork Spareribs, 3 to 5's, 79c lb. Lean, grainted Porkbutt Roast, boneless, 98c lb. Eat like a King! Local utility Roasting Chicken, Your best meat buy, 67c lb. Weston's Premium Soda Crackers, 1-lb. pkg., 39c. Tomato Soup, Campbell's, 4 tins 49c. Squirrel large 32-oz. jar Peanut Butter, 99c. Instant Chocolate, Hershey's 2-lb tin, 79c. Tang Orange Crystals, 4 pkgs. 79c. Green Giant, Clark Cream Style Corn, 5 tins $1.

GRAHAM MEATS
1661 FELTHAM 477-9541
2044 OAK BAY 598-4518
Freezer order specialists

FREEZER ORDER SAVINGS
Red Brand Beef—Grade A Sides $1.05 lb. cut, wrapped, quick frozen and delivered. Easy terms. Closed Sunday.

RED BRAND BEEF
GRADE A SIDES
AVAILABLE UNCUT, 93c LB.
COMPETITIVE PRICES
JIM'S LOW COST
284 Belmont Rd. 478-3424

SAVE MONEY AT HARVEY'S
Sides local Lamb (20 lb. ea.)
$19.95 ea.
Freezer Beef—Sides and Hinds
Cut, Wrapped and Frozen
Sliced Side Bacon $1.39 lb.
Sides of Alberta Pork 89c lb.
Prices subject to change
Without Notice
2709 QUADRA 383-2031

ALBERTA MEAT MARKET
GRADE 'A' HIND QUARTERS
CUT AND WRAPPED $1.19 lb.
Boneless Delmonico steaks 5-6 oz. 69c each
Pork chops and end cuts 99c lb.
Dog Meat — meaty — they love it 25c lb.
1811 Cook 383-3012

WILLIAMS QUALITY MEATS
Sides of Beef $1.09 lb.
Hinds of Beef $1.25 lb.
Full Baron $1.15 lb.
Frozen local lamb sides $19.95 ea
795 Fort 384-1613

FRESH FISH AT J AND K BAY Store Marina, Cowichan Bay, 748-8412. Cooked crabs $1.50 each, lemon sole 85 cents lb., ling cod 85 cents lb., gray cod 85 cents lb.

TOP QUALITY, LOW PRICE
Red Brand Beef side cut wrapped, quick frozen, $1.05 per lb.
Super Low Cost Market
899 Esquimalt Rd. 382-8196

APPLES
Support your local growers. We have a good supply of winter apples kept fresh in cold storage at Saanich Orchards, 652-2009.

FREEZER CAULIFLOWER, HOLloways Farm, 7068 East Saanich Rd. Bring own container. $2.50 approx. 50 lbs. 652-2072.

TOMATOES, 30C AND 15C LB., cauliflower 25c each. 6432 Pat Bay Highway.

15 LOAVES SLICED WHITE OR brown bread, $4.48. Peter's Five-Point Bakery, 364 Moss St., 388-4921.

FIRBANK FARM
1180 ROYAL OAK AVE.
Cauliflower, $3 case
Pickling Beets, 10c lb.

HUNTERS — GAME EXPERTLY cut, wrapped and quick frozen. 12c. Boneless, rolled, roasts at no extra charge. 478-1281.

GAME CUT, WRAPPED AND frozen. Meat cut to your own personal needs. 12c per lb. 478-3670 or 478-4080.

APPLES. GOLDEN DELICIOUS. Le Couteau Farm, 304 Walton Place, off Oldfield.

100 MISCELLANEOUS FOR SALE

WEDDING DRESS AND VEIL, size 7, white satin pumps, size 6, excellent condition, $80. King size waterbed and frame, never used, $300. 478-4083.

ALUMINUM TOWER 7/16"X5' DIameter by 44' high. Good for water tower. Silo culvert, etc. 479-3671.

TV ANTENNA, 3 WAYS ALL channels, $30, garbage Moffat wood and coal, $40; ironing table, $5. 479-7044 afternoons.

BABY BUGGY, CAR BED, walker, small crib, swing and so forth. Wringer washer, all in good condition. 598-6258 mornings.

HAVE PURCHASED SEARS KENmore automatic washer, selling Spiralator wringer washer, $35, or offer, 382-1844.

KITCHEN UTENSILS, WALKING cane, with seat, 2 golf carts with golf clubs. Reasonable. Call 592-2982.

SHORT SHAG CARPET, SUITable for studio. Oatmeal shade. 12x9, plus small bedroom and hall. Underlay, $100. 382-8486.

175' FIR SHIPLAP, $12; 3½ SQ. 18" hand split shakes, $95; 15' 12" smoke pipe, $8; painted aluminum windows, $15 each. 477-3438.

2 GOLD CARVED RUGS, 9X22 and 9x12, with underfelt. Two 9x12 rugs, patterned. 479-6290.

COFFEE TABLE, REEL TO reel tape recorder, cabinet stereo TV, chesterfield suite. 386-0484.

100 MISCELLANEOUS FOR SALE

SHOP AND SAVE

2-pc. chesterfield suites, $69.00 to $219.00; 2-pc. converto suites, $199.00 and $239.00; single size hide-a-beds, $199.00; drop arm love seat, $119.00; love seat and chair, $119.00; swivel rockers, $119.00 and $129.00; 9-pc. toast-mahogany dining room suite, $379.00; Duncan Phyfe drop leaf table and 4 chairs, $149.00; china cabinets, $95.00 to $219.00; buffets, $39.00 to $119.00; cedar chest, $79.00; Salem maple tea wagon, $149.00; kitchen sets, 3-pc. $24.50 to $44.50; 5-pc. sets, $39.00 to $89.00; 7-pc. sets, $95.00 and $119.00; 9x12 rugs, $34.50 to $95.00; complete bedroom suites, $159.00 to $328.00; single beds, $27.50 to $119.00; chests of drawers, $29.00 to $139.00; dressers, $29.00 to $95.00; component stereo, $129.00; console stereo, $159.00; fire screens, $14.95 tyo $29.95; artificial log fire, $39.00; fire rates, $4.95 to $11.95. Chargex or Master Charge.

PANDORA FURNITURE LTD.
New and Used Furniture
1050 Pandora Ave.
383-6319

XXXXXXXXXXXXXXXXXXXXX

EATON'S
WAREHOUSE
STORE
749 VIEW ST.

Remember You Can Budget Charge Through Our Customer's Accounts Office, 3rd Floor

XXXXXXXXXXXXXXXXXXXXX

HAND WARMERS — POOL CUES — Crokinole boards — darts — stop watches — table tennis — sling shots — skiing goggles and much, much more.

Robinson's
1307 Broad 385-3429

1110 FORT
MURDOCH GALLERIES
REMOVAL SALE
A house full of Christmas treasures from $2 up; candlesticks and entree dishes; china comports and tea trays; wine glasses and decanters; meat platters and cutlery; bric-a-brac and vases. Chose now for gift giving at greatly reduced prices. 385-0424.

GARAGE SALE SAT. NOV. 17, 10 a.m. - 4 p.m. Shop for Christmas. Good selection of toys, games and books. Also upholstered childs chair; girls bicycle; Queen size mattress; desk and chair; barbecue and other miscellaneous items. All at bargain prices. 2880 Hagel Rd. in Colwood Lake Estates.

VIKING STEREO $125, MCCLARY 30" range with rotisserie, 2 walnut speakers 6" $20 for pair, Westinghouse 21" black andd white $85 set of golf clubs, 1-2-4 woods, 3-4-5-6-7 and 9 irons and putter, bag and cart $55, 7' Scotch Pine Xmas tree, $10. All the above in good condition. 388-4973.

KELLY GREEN WOOL COAT (Wilbro) with black persian lamb collar and cuffs. Would fit a petite person (5'2) Nearly brand new. Originally $100 asking $60. Brand new blue suede casual ladies shoes $5. 479-5172.

R.C.A. STEREO COMPACT record player detachable speakers, Garrard turntable, $65; chesterfield and chair modern, gold color, $75; G.E. wringer washer good condition, $30; white lady's skates size 5, like new $15. 382-3207.

SIEGLER OIL SPACE HEATER, in good condition, 45 gallon oil tank and stand, ½ full of stove oil $75. Eaton's Canadiana apartment washer, large capacity washer and spinner, rinse cycle and timer, offers to $120. 382-0667.

WALNUT SETTEE, NEWLY UPholstered $150, glass top oval coffee table $50, oak buffet with glass $125, chest of drawers $30, odd tables, occasional chairs, miscellaneous. 385-0968.

BED-CHESTERFIELD, $30. CARpet, $25. TV, $20. Record player, $10. Shelves, $5. Ski boots, size 7, $12. Reel mower, $10. Edge trimmer, 5. Danby range, $10. Slide projector, $5. Details, 477-8441.

MIDGET TAPE RECORDERS; floor polisher, $20; see cameras class 93; large gadget bag, $10; VTVM, $38; signal tracer, $35; condenser checker, $50; AM-FM radio, $30. 477-2773.

LIVING ROOM AT 696 HOYLAKE Ave., may have what you need. Collectors items, furniture, tools, pots, pans, fires and miscellaneous. Offers welcomed. Saturday Nov. 17th, 10-5 p.m., 478-1607.

FIVE-PIECE ROCK MAPLE DINette suite $225, 3 pc sectional suite $150, green and gold brocade love seat $79.50, rose carpet 9x12 $65. Mel's Bargains, now at 3460 Quadra, 384-3152. Closed Mondays.

ROTARY MOWER $20, FIRE screen $15, Sandwich toaster $4, transistor radios $5 - $12. Oil furnace burner unit, plus extra oil pump $50. 1413 Store St. Saturday.

CARPORT SALE, EVERYTHING —'63 Buick Electra convertible, '53 Morris, electric potters wheel, toys, etc. Saturday, 10-4; Sunday, 2-4; 864 Cunningham Rd.

FOR SALE 2, 15 GALLON aquariums, 1, 10 gallon long aquarium, all with stand and canopies. Please phone after 10 a.m. 384-8257.

KROEHLER CHESTERFIELD and 1 chair, green, older, $45. Yellow occassional chair, $25. 2 bathroom light fixtures, reasonable. 477-8060.

IDEAL CHRISTMAS GIFTS, large assortment of childrens and baby wear, tea cozies, doilies, cushions, Barbie clothes. Saturday 9:30-4:30. 120 Ontario.

STEREO AND RECORD player, good condition, $60. General Electric floor polisher, $15. Spalding golf clubs, used 3 times, $45. 385-2220.

CEDAR ROUNDS, 25c; ALDER 10c per log. One of a kind round bricks, cleaned 15c each. 112-390-4012.

PERSIAN LAMB COAT, WITH Sapphire mink collar and cuffs, ¾ length size 12. As new condition. 477-8878.

5-MONTH-OLD BEDROOM suite, one month old Speed Queen washer, $375 or nearest offer. Moving to Vancouver. 478-7356.

REGINA ELEKTROBROOM, 5'X7' Sarukhan rug, 39" bed headboard, 2—VW wheel rims. Solid mahogany bust stand. 592-9389.

FRIGIDAIRE DE LUXE AUTOmatic washer, excellent condition, $65. Fowler automatic dryer, best offer. 479-6773.

CYCLOS OIL STOVE, COMplete, boiler, 110 gallon oil tank. Also record player. After 5, 478-3681.

LEAF SHREDDERS
Leaf sweepers and vacuums
VIC. LAWNMOWER HOSPITAL
834 Johnson 386-8338

GARAGE SALE, FRI, SAT. AND Sun., Nov. 16, 17, 18, 10 a.m. - 5 p.m. Toys, crafts, clothes, etc. 3462 Bethune Ave.

OVEN, FRIDGE, RANGE HOOD, restaurant coffee cups, plates, trays, glasses, dishwasher. 632 Dunedin St. 386-0845.

KENMORE STOVE, 30", TIMER, Viking fridge, no frost, 65" high x 30". $150 each. Phone early mornings or after 5, 382-5729.

FRESH CUT CULTIVATED Christmas trees for sale, wholesale. We can deliver. 754-6606, Nanaimo.

MOVING, MUST SELL, 3 INvidual bookshelves, paid over $600, will take $350. 386-7083.

FRIGIDAIRE IMPERIAL WASHer. Good working order. $50. 383-9042.

BROWN HIDE-A-BED WITH mattress pad, like new, $150. 384-6317.

WOOD HEATER, $65; WOOD stove, $75; fridge, $65; oil heater, $45; also miscellaneous. 478-4440.

TWO 4' BLACK LIGHTS AND fixtures, hardly used. Offers 388-5768 after 6.

OUTDOOR INCINERATOR BARrels, ready to use, $4.50. Free delivery. 383-1328.

THREE USED FARM TRACTORS
Manure spreader, used plows.
VICTORIA JEEP 386-6511

WESTINGHOUSE GOLD FRIDGE and stove, $300. 382-9018.

MATTRESS DOUBLE BED SIZE. 478-6893.

WASHER, VIKING, 6 YEARS, offers. B-flat clarinet, $85. 592-2795.

FOR CHRISTMAS, WOOD SIGNS. Any size. By Kal Nielson. 478-4368.

DOUBLE CEMENT LAUNDRY tub, good condition $25. 383-2283.

PAIR OF LIVING ROOM drapes. 384-5814.

100 MISCELLANEOUS FOR SALE

ROYAL DIVORCE

We are divorcing ourselves from business

14 DAYS TO GO

BEFORE WE CLOSE OUR DOORS

USED

Inglis washer $89.95
Electric ranges from $20

BRAND NEW

CHESTERFIELDS, LOVE SEATS, CHAIRS, LAMPS, PICTURES, SPEED QUEEN AUTOMATIC WASHERS AND DRYERS, NORGE DISHWASHERS, ENTERPRISE RANGES, MATTRESSES, DAVENPORTS.

EASY CREDIT TERMS AVAILABLE — FREE PARKING

EVERYTHING MUST GO DAILY 9-9, SAT. 9-5

THIS SUNDAY ONLY 10 A.M. - 4 P.M.

ROYAL FURNITURE AND APPLIANCES

733 JOHNSON

388-9021

Tayler's Best Buy

16.6 cu. ft. Inglis frost-free refrigerator. Cantilever shelves, butter conditioner and many other deluxe features including 137 lb. freezer. 5-year guarantee on compressor — parts and service. 1 year on balance.

ONLY $398

color $10 extra while quantities last

C. TAYLER

Home Appliance Ltd.

707 JOHNSON 383-3281

DRAPES, 2 PAIR BEIGE 122 wide 84 long, 1 pair dark green 122 x 84, 1 pair gold 72 x 84. Used 3 months, $75. Beige floral carpet with underlay 9x12 $40, 2 matching hall runners red, 6 and 9' $15, 3 gallon Hudson garden spray $5. Mire box saw and clamps $25, Stanley 2' level as new $9. 386-3601.

OWNER MOVING TO APARTMENT. Quality furniture for sale. Including hide-a-bed with matching chair and Ottoman, $295. Superior quilted Flexsteel 4 cushion chesterfield, as new, $325. Bedroom suite, $300. 2 end tables, $60. 25" Zenith color TV, $275. New outdoor grill, $35. 598-2656.

ENTERPRISE OIL RANGE, $20. 25" Viking colured TV, $150 or offers, rabbit ears, white enamel sink. Sears portable tape recorder. Harris Tweed sports jacket, man's black suit, approx. size 38. Both like new, beautiful wedding gown with lace train, white shoes, 7½ AA. 477-4848.

FOR SALE—OWNER MOVING TO apartment. "Cold Spot" automatic refrigerator, 16 cu. ft. $325; Viking 30 Inch Electric Range $150; Fridgadaire Washer and Spin Dryer $80. All in excellent "as new" condition. Private sale. Possession, November 30. Days 382-3414 Evenings 477-4511.

THE SHIPWRECK SHOP
720 Yates (in the mall) 384-4521
Rustic, solid wood coffee tables, end tables, settees, bookcases, room dividers, stereo component or TV stands, cedar chests, etc. Made to suit your measurements, stain and finish. Place orders early for Xmas. Visit us first.

ELECTROLUX VACUUM. 1 week old. 91 bags and 11 filters, power head. $200. Electrolux, 2 years old with attachments, no power head, $75. Filter Queen complete with all attachments including shag attachment 7 months old, $150. 386-3892.

GET THE MOST FOR YOUR money this Christmas. Hand made wooden toys, funriture and climbing equipment. Over 50 sturdy, creative items to choose from. 1298 Gladstone Ave., Wednesday-Saturday, 10:00-4:30 or phone 382-1602 anytime.

SAPPHIRE MINK STOLE, LIKE new, oak dresser, oak hall bench, TV working condition, dining room suite, double bed, desk and chair, ladys Waltham gold watch and chain, 382-3098.

FOUR FAMILIES' BARGAINS. 1888 Neil, weekends, 10-5. Antique rocker, chairs, TV, toys, baby items, cribs, dishes, and miscellaneous.

GREEN RUG, BUFFET, BEDroom suite, automatic washer, 24" stove, walker, spring horse, rocking horse. Call after 6 p.m., 388-7483.

WOOD AND COAL FURNACE, Moffat 30" gas range, Mangus Chord Organ and bench, 3 bridge chairs, mans skates size 8 new. 384-4947.

QUEEN SIZE BOX SPRING AND mattress $99.50. Fleetwood combination TV-radio-record player $175. Mel's Bargains, now at 3460 Quadra, 384-3152.

BABY CARRIAGE, $35. CAR bed, $8. Baby walker, $3. Training chair, $2. Mesh playpen, $10. Easy chair, $25. Riding "Big Cat" battery operated, $15. 658-8275.

GARAGE SALE, TOYS, GAMES, tent trailer, miscellaneous furniture, dishes, etc. Saturday, Sunday, 5024 Old West Saanich Road.

500 CUBIC FT., GIBSON FRIDGE with freezer as new $300, bookcase, metal kitchen cabinet, etc. 479-3116.

30" G.E. STOVE, $40. 15 GALLON aquarium, fully equipped, $15. Girl's white figure skates, like new, size 2, $6 size 3 $4, 592-7838.

SMALL BROWN LOVESEAT, good condition, $35; boys standard bike 24" wheels, excellent condition, $20. 479-4104.

LADIES WINTER COAT, CHAMois lined, fur collar, size 18, $40, 386-0655.

PLAYPEN, CRIB, TV AND stand, steam curlers, car seat, 592-1610.

BASEMENT SALE, SATURDAY and Sunday 12-4. Clean clothing. Good condition. 382-1449.

WESTINGHOUSE APT. SIZED fridge and stove, turquoise, like new, $185. 384-8549.

FRIDGE, AUTO DEFROST, 2 door, 10 cu. ft. Also electric stove 30", both working. 477-4690.

LOVELY BLONDE OAK CHEST of Community silver flatware for 8, used twice $75. 386-9904.

TELEVISION; BED, COMPLETE; upholstered chair; lamps; oil heater; large framed mirror. 652-1744.

LADIES DRESSES, SWEATERS, evening purses, dark brown wig. Linen, boy's shirts, toys. 383-6958.

HOOVER VACUUM WITH ALL attachments. $25. 383-9019.

HIDEABED, CHROME TABLE and chairs, T.V. 388-7972.

70' OF 5' HIGH CEDAR BASKET-weave fence $50. 592-3484 evenings.

McCLARY EASY FRIDGE, GOOD condition, $50, 479-7519.

HAIRDRYER FOR SALE, LADY'S suit, size 18, green, 478-5751.

WHITE CANISTER SET, GOOD cndition. Phone 383-1857.

100 MISCELLANEOUS FOR SALE

Under The Yellow Sign

USED

Duncan Phyfe walnut table, 5 side chairs, 1 armchair	$179.95
Solid maple 6-dr. dresser and mirror	$129.95
Odd chesterfields from	$49.95
2-pc. Chester suites from	$69.95
2-pc. French provincial chester suite	$199.95
Hostess chairs, from	$9.95
Drop-leaf pedestal table and 2 chairs	$59.95
Beautyrest mattress and boxspring, 54"	$119.95
Panel beds, 54", from	$9.95
Elec. hand mixer	$9.95
Elec. alarm clock	$9.95

NEW

Triple dresser and mirror slightly damaged	$79.95
2-pc. Chester suites, from	$199.95
2-pce. Daveno suites, from	$169.95
Armless Convertos, from	$89.95
Occasional tables, from	$10.95

USED FURNITURE BOUGHT

FREE DELIVERY

Bargain Annex

753 VIEW ST.

Division of Standard Furniture

382-5111

FLEX STEEL LIFE TIME UNIT, French Provincial chesterfield suite as new, $1200 value for $500. Flex steel Manhattan occasional chair cost $250 asking $150, hollywood double bed $50, students desk $45, 9x12 gold pure wool carpet and underlay, $150, portable sewing machine $40, floor polisser, Christmas lights, electric vaporizer, childrens record player, table lamps, tire chains, steamer trunk, variable speed sabre saw $30, ⅜" drill conbination kit, $12, 477-4770.

BABY BICYCLE SEAT, $5. MANtle clock, $65; turn of the century Edwardian bedstead, $25; TV stand, $5; Thistle baby carriage, $20; Trainer chair, $3.50. Mesh play pen $15. De luxe crib and mattress, $25. Etc. All in good condition. 656-2419.

G-E CONSOLE TELEVISION. Coaxial speakers. $55. Fleetwood stereo fm-am. Multiplex. $75. Danish style dinette suite, $50. Continental single bed, box springs, padded headboard, $40. Apt. 104-140 Douglas.

FRIDGES, $25; STOVE, $25; SINgle beds, $20; bunk beds, $35; dinette suite and 6 chairs, $50; dresser, $20; 3-brush floor polisher, $25; 5-piece luggage set, $15. 2643 Turner Street, 385-1303, Monday-Friday, 9 a.m.-1 p.m.

3 CHAIN SAWS $80-$100. BOLSON Husky 6 h.p. tractor with plow, disc, cultivator. Needs work done on it. What offers? Rear landscapng blade 3 point hitch, 2 furrow trailer plow. 478-2401.

KEEP THE LONELIEST GUY IN TOWN BUSY
Let him install a Maytag washer for you. Just call C. TAYLER HOME APPLIANCE LTD. 707 Johnson, 383-3281.

CREAM SEPARATOR, FLOOR mount, 1900 vintage, good working order; 11 leaded stained glass windows; 2 original 40" buggy wheels. 388-6938.

EVERYTHING GOES
Appliances, furniture, TVs, stereos
CLEARANCE PRICES
Better-Buy 779 Pandora
Personal shopping only

ROCK TUMBLER. CHRISTMAS outdoor lights. 8 mm movie camera with projector and accessories. Long range walkie talkie set. 388-5724 after 6.

LEAVING COUNTRY. MUST sell. Chesterfield, $110; easy chair, $10; bunk beds, $100, 5-pce. kitchen set, $40 plus many more. All recently bought. 385-3529 anytime.

FRIDGE (FRIGIDAIRE) EXTRA large freezer, excellent condition, was $400. Sale price $140. Wringer washer, Viking, like new, $90. 385-0370.

SIMPLICITY WASHER-SPINDRY, $120. Wooden table and 4 chairs, $40. 6 year crib $20. Mesh playpen, $10. Baby buggy $10. Stroller $5. 386-8548.

IMMACULATE 1 YEAR OLD, GE automatic washer, harvest gold, $200. Box spring and mattress, $8. Bar novelty, Texas mickey bottle, $15. 656-2686.

MOVING — TEAK DESK, TEAK dining table and chairs, teak dressers, easy chair, hide-a-bed, foot stools, coffee tables, GE washer, dryer, 592-4957, 6-8 p.m.

OIL-FIRED JOHN WOOD WATER tank and heater, glass-lined, 40 gal., 80,000 BTU per hour. Two-year-old, excellent condition. Make offer. 652-3294.

HIDE-A-BED, $95. DRESSER, $30. Kitchen chrome chairs. $4. Osterizer, $10. New sheets, $4. Arborite headboard, $20. 479-1923.

MEXICAN CHRISTMAS CARDS. Colorful, each original hand made, 75c each or 1 dozen $8. 388-7187.

ENCYCLOPEDIA BRITANNICA 1970 leather edition, new condition, used only as display set, $350. 386-7912.

NEW ELNA SUPERMATIC model 64 now on sale. Save $100. Sawyer Sewing Centre, 840 Fort. 388-6228.

NEARLY NEW ALL WOOL black and white curling sweater, shirt, cap and curling pin. Call evenings. 402—1471 Fort St.

9x12 OVAL GOLD SHAG RUG, $60, Akai component stero $250. 384-6648.

LARGE SET ENCYCLOPEDIA Britannica $350 or best offer. 384-5074.

BIRDS-EYE MAPLE BURL TABletops, treated, won't crack or warp. 642-5143. 6-11 p.m.

NEAR NEW UNDERWOOD electric typewriter. 479-4387. 5-8 p.m.

BATHROOM SINK, $15. DOORS, $7 each. 2-9x12 carpets, $10 each. Stove, $5. 382-2462.

SLIDE UP GARAGE DOORS, complete hardware, excellent condition, $85. 592-0948.

FURNITURE, APARTMENT washer, guns, convertible boat, motor and trailer, 598-2509.

1½ YR. OLD KENMORE COMpact washer extractor, excellent condition. 478-5398.

BASEMENT SALE. SATURDAY and Sunday, 10 a.m. to 4:30 p.m. 4880 Townsend. 479-4519.

225 LINCOLN WELDER, NEW condition, with accessories. Phone 656-5352 Evenings.

BIG BASEMENT SALE, SATURday and Sunday, 1-5 p.m. 1960 Haultain Street.

LAWNMOWER, SWING SET, Brownie movie camera and projector. 386-8574.

13 CU. FT. VIKING FREEZER, $100, GE automatic washer, $50. 384-3844.

10-SPEED BIKE, GIRL'S SKATES size 4, Selmer clarinet, trumpet, 479-6631.

FRIGIDAIRE FRIDGE, $40; OIL stove, tank and stand, $45. 13 ft. sailboat, $125. 477-8349.

35 GAL. AQUARIUM FULLY equipped phone 477-2317 after 12 noon.

FIREWOOD FOR SALE PER cord, cut, split, delivered. 743-5301.

100 MISCELLANEOUS FOR SALE

THE TRADERS

WAREHOUSE GOOD USED TRADE-INS

5-Pce. dinette	$49.95
24" Moffat de luxe range, beautiful	$139.95
2-Pce. Colonial chesterfield suite	$125.95
30" Electric range	$49.95
Wringer Washers from	$ 29.95
Automatic Washers from	$ 49.95
39" box spring and mattress	$35.95
Hoover Washer, Spin Drayer	$99.95
Kelvinator Automatic Washer (like new)	$149.95
5 pc dinette with round table	$79.95
Green platform rocker	$29.95
Buffet	$49.95
Occasional Chair	$14.95
—Reconditioned 19" port. TVs	$59.95
—Reconditioned console TVs as low as	$ 59.95
—Reconditioned color TV	$249.00
—Good selection of refrigerators, From	$ 29.95
2-pc. green chesterfield suite	$59.95

Warehouse Open 'til 5 p.m.
715 FINLAYSON 388-6264

HASTINGS

HOT SPECIAL

Be prepared for Christmas; replace your range elements now!

HOUSE CALLS
We will replace any element for only $9.95 plus parts.

ELEMENT REPLACEMENTS
for do-it-yourselfers. New and used. Please bring model number and sample.

382-6811
2100 DOUGLAS

HOT WATER HEATING UNIT, 3 oil furnaces, good used brick, firebrick, 10 hot water tanks, 3 copper tanks, 200 amp breaker, 100 amp service. 2x6, 2x10 lumber, sinks, windows, doors. 8-30' steel beams, large garage door, flourescent lights, copper pipe. 478-3634.

NEARLY NEW SALE, COME IN and browse, bring your used clothing in cleaned and in good repair, make extra money for Christmas. Margs Boutique, 897 Esquimalt Road, 383-4414. Across from Maverick Market.

EXCITING NEW COLORS IN POlyfilm — for making "flowers" and rosettes for wedding car decorations, wreaths, etc. See them at Industrial Plastics Ltd., 2105 Douglas.

HAVE PURCHASED SEARS KENmore lightweight sewing machine, selling Piedmont straight sew machine, portable, and Lewyt cannister vacuum with attachments, good shape, best offers, 652-1405.

BASEMENT SALE. 16 MM CAMera and projector; miscellaneous camping gear; 7 H.P. Briggs Stratton engine; large animal taoestry, plus many smaller items. 652-3659 for details.

NEW AND USED TYPEWRITERS
Rentals—Stationery
TYPE 'N WRITE SHOP
"Everything for typing or writing"
744 Johnson 385-3112

PORTABLE BAR, BUILT IN Hong Kong 1 year old. Sacrifice $75; almost new expensive baby carriage, maple crib, refrigerator, many other items. Reasonable prices. 386-9739.

SHOP-SMITH POWER TOOL CONverts to 8" saw, 12" disc sander, drum sander, drill press, lathe and chisel, 2½" jointer and shaper, jig saw, and numerous other accessories. $275. 479-4218.

BABY BOOTIES PROCESSED into genuine porcelain keepsakes. Free illustrated brochure. Memory Lane, 301 Studios, Box 44, Saskatoon, Sask.

BRUNSWICK BILLIARD TABLES. Craftsman shuffleboards, complete line of accessories. Playmate Home Recreation Centre, 3280 Douglas, 383-0421. 477-2932.

ABC ELECTRIC
New and rebuilt major and portable appliances, vacuums, etc. all guaranteed. We also buy used appliances. 831 Yates, 382-7221.

AUTOMATIC TELEPHONE ANSwering machine, 24-hour operation. Lease as low as $13 per month. Interconnect Business Systems, 384-0145, Victoria.

OAK TABLE; VICTORIAN chair; work or desk table, chairs; fridge; buffet; blender, mortar and pestle. Reasonable. Phone 478-5704.

ELECTRIC RANGE, FAIRBANKS Morse, older model, $15; large crib, $25; stroller, $25; springhorse, $12; bunk beds, $25; trike, $7.50. 479-5641.

LADY'S 5-SPEED BIKE, New $80; exercise bike, $10; camera tripod, $8; golf bag, 2 woods, 4 irons, good condition, $20; fur stole excellent condition, $100. 479-5836.

OAK REFECTORY TABLE AND 5 chairs, $150; dresser, painted, $20; painted drop leaf wooden table, $10; occasional chair, $7; and miscellaneous items. 383-2242.

BASEMENT SALE
Till 7 p.m. Sat. Chesterfield, chairs, tent trailer, clothes, and miscellaneous items, 1554 Hillside. 386-9473.

GARAGE SALE, SATURDAY, Nov. 17, 10 a.m. to 4 p.m. Toys, books, houseware, and other miscellaneous items. 1200 Basil Ave.

HAVE PURCHASED SEARS KENmore automatic washer, selling Viking wringer washer, good working order, $35, 477-2723.

MANDRON ELECTRIC FIREplace, base, as new, $69; childs desk, $4; girl guide uniform, $4. 478-5262.

SNOW TIRES, 14", ON STANdard Chev rims, $38 pair. Rotary antenna with controls, $43. Temporary power pole, $30. 384-8891.

GIANT GARAGE SALE. CLOTHing, china, miscellaneous. Nov. 17th 10 a.m. to 4. 1669 Hollywood Crescent.

HAVE PURCHASED SEARS KENmore lightweight sewing machine, selling Kenmore Zig Zag portable sewing machine, $49, 383-1079.

BRENTWOOD FREEZER, 15 CU. ft. 1 year old. Immaculate. 479-3647 after 5 p.m.

9X15 RUG AND UNDER CUSHion, 16' hall runner, complete, $35. 384-9933.

2-YEAR-OLD APARTMENT-SIZE washer and dryer, $250 or trade up. Phone 386-7675 after 6.

1-YEAR-OLD WRINGER WASHer, excellent condition, $85. 384-2555.

ALPACANA COAT, ALMOST new, bought too large, early morning or after 3 p.m. 388-4541.

ELECTRIC SEWING MACHINE, roll-away cot. Miscellaneous Items. 384-0638.

ADMIRAL YEAR OLD DISHwasher, avocado, built-in model, good condition, $200. 479-3436.

5 YEAR MEMBERSHIP TO Health Spa, best cash offer over $150. 386-9600.

HAVE PURCHASED SEARS KENmore refrigerator, selling old GE, $35 or offer, 479-4954.

ALUMINUM STOVE CANOPY, 30"x60", with filters, in perfect condition, $75. 383-5416.

SANTA'S HELPER HAS ALL sizes of doll clothes. 59c up. 478-6587.

12"X12" FIR TIMBER, VARIED lengths, $100, A-C Lincoln junior welder, 220 volt, $150, 642-5603.

SINGLE BED COMPLETE WITH good mattress, $35; cash register, $15; 592-0973.

BARRELS AND COVERS, $5; screens, $3. Delivered. after 6, phone 479-4067.

2 GIRLS BIKES, SUIT 7 YEAR olds, $14 and $18, green Wilton carpet, 94"x140", $30. 388-6595.

UTILITY TRAILER $125, TENT $10, rocker $20, baby carriage $10. 386-0276.

ROYAL TYPEWRITER, ELITE type, 15" carriage, excellent condition, $50. 652-2703 Sat. and Sun.

9-PIECE DINING ROOM SUITE; firewood. 386-2378, after 5:30.

WRINGER WASHER, EXcellent condition, $50; 385-5226.

6X9 GOLD ACRILAN RUG AND underlay, $55. 656-3991.

CRIB, $15; BUGGY, $5. 422 Boleskine, 386-9885.

HOOVER WASHER SPIN dryer, $100. 384-7777.

SPA MEMBERSHIP FOR SALE. Phone 388-7431.

FRIGIDAIRE REFRIGERATOR, excellent condition, $65. 385-5226.

100 MISCELLANEOUS FOR SALE

CARPET TREND

PRE CHRISTMAS

CARPET SALE

We are loaded to the rafters with special volume purchases and this quality broadloom MUST MOVE!

HARDINGS: This is a quality nylon carpet. Textured loop pile in a subtle tone-on-tone pattern. 3 colours only. Originally made for export by Canada's top manufacturer.

$4.95 SQ. YD.

LUSH, MODERN NAVAJO SHAG Do-it-yourself with this rubber-backed beauty. Bright, multi-colour patterned effects mark this as a very distinctive carpet. 4 colours.

$6.95 SQ. YD.

HARDINGS: CMHC approved nylon shag. Very contemporary! 4 colours.

$6.95 SQ. YD.

COME ALIVE: The ultimate soft plush shimmering shag. 16 colors available in this carpet designed to take all the abuse an active family can give it — and come back for more.

$10.95 SQ. YD.

Also:

Indoor-outdoor rubber-back still only

$2.95 SQ. YD.

Various types kitchen carpets still only

$5.95 SQ. YD.

ROLL-ENDS AND REMNANTS still save up to

50%

Also

Hardtwists, plushes etc. — similar savings. INSTALLATIONS are GUARANTEED. All carpets carry a warranty against undue wear.

And

we can deliver immediately from our 20,000 sq. yd. stock in our WAREHOUSE STORE.

CARPET TREND

Skinner and Bay — Vic. West

386-7501

BUY-RITE FURNITURE LTD. 704 VIEW ST.

385-4744

STORE-WIDE STOCK REDUCTION SALE
EVERYTHING SALE PRICED FOR CLEAR-OUT
SAVE ON APPLIANCES
FURNITURE—COLOR TV STEREO
WATCH FRIDAY'S PAPERS FOR MORE SPECIALS

USED SEWING MACHINES
Electric in console cabinet, $32.50, lightweight portable, $45; lightweight Zig Zag with blind hem feature, $89; Singer slant needle automatic (as new), $199, Singer golden touch and sew model 750, as new, $399. All 1-year guarantee. Easy terms available. First come — first served.
SAWYER SEWING CENTRE
840 FORT 388-6228

THE ROCK HOBBY
is fun! Tumble-polish your own gemstones. Several sizes of tumblers, all with good rubber barrels, 1-yr. guarantee. Most popular size, 15.95; requires grit-and-polish set, 4.00 for 3-month supply. THE ROCKHOUND SHOP, 850 Tolmie 388-5341. Tues. to Sat.

RUGS LOOK "NEW." IT'S SO easy with RUG-MATE stain removing rug shampoo. Rent electric shampooer for $1.00, plus materials. Also Hero Airless spray units, sales and rentals. Clark and Pattison, 760 Bay St. See our ad under Painters for other supplies.

CHAIN SAWS
Parts—Service—Sharpening
Homelites from $119.95
VIC. LAWNMOWER HOSPITAL
386-8338 834 Johnson

OFFICE DESK, 5' WIDE, WITH attached typing table, 3' wide, excellent condition, asking $175. 388-6531.

HIGHCHAIR $10 LIKE NEW, TRIple swing and slide set $25. Size 12 wedding dress, silver pattern brocade $25, 5' 2. 478-4578.

GENDRON BABY BUGGY, CRIB, jolly jumper, walker, car seat, high chair and changing table. 478-5200.

STORM WINDOWS
5" Gutter-Eveastroughing. B.C. Aluminum 479-3232.

ROYAL OAK HOBBIES
ORBIT RADIO CONTROL
Large Selection of Engines

2 PAIR RAICHLE SKI BOOTS, size 9 medium, 9½ medium, 592-3480.

WEDDING ENSEMBLE, SIZE 9 beautiful peau de soie, must be seen. 477-9472.

USED QUALITY BOYS CLOTHing, including jackets, pants, shirts, etc. 592-3480.

BOYCE, 8"X84" JOINTER AS new, $850 or ? Wadkins shaper as new, $600. 656-3839.

GOOD USED TV SERVICING equipment plus some stock. 388-6375.

CAST IRON BATHTUB, WHITE, extra large, modern design, $300. 384-4480.

BROWNIE, GUIDE, GUIDER, C.G.I.T. and Explorer uniforms. 592-2227.

BRITISH INDIA RUG, APPROXImately 9x12, excellent condition, $275. Phone 592-2819.

LIKE NEW FIRST WORLD WAR style leather bomber jacket, size 12, $30. 479-4387, 5-8 p.m.

NEAR NEW 2-SPEED SPEED Queen super twin wa sher spin dryer, gold, $140. 384-7643.

GO CARTS AND MINI BIKES. Pacific Kart and Cycles, 796 Hillside.

COLOURED TELEVISION FOR sale. $250. Men's cowboy boots, size 11. 382-3046.

PRICE'S KEY SHOP
Safes, Locks, Keys
847 Fort 384-6221

USED RUUD 37.5 GAL. HOT water heater, guaranteed, $50 or best offer 1001 Wharf St. 383-4923.

KIRBY UPRIGHTS WITH ATtachments, reconditioned, good shape. 383-7106.

100 MISCELLANEOUS FOR SALE

3 YEAR OLD KENMORE AUTOmatic washer, excellent condition, 598-6408.

BLACK AND DECKER COBRA 8" radial saw, best offer, 477-1535.

SAW, 8" LARGE STEEL TABLE, sanding disc, ½ motor, 478-3859.

103 MISCELLANEOUS WANTED

THE SALVATION ARMY Needs your re-useable clothing, furniture and household goods. "Help us to help others." Family Thrift Stores. Victoria, Sidney and Langford. For pickup — 386-3295.

MONEY IN A HURRY
CASH LOANS on tools, guns, musical instruments, cameras, and sporting goods. We BUY also WEAPONS, INSTRUMENTS, CARS, etc. for ready CASH.
BILL SCOTT'S
UNIVERSAL PAWNBROKING AND AUCTION CENTRE
584 JOHNSON 383-9512

WANTED USED BUILDING MAterials, lumber, rough and finished; windows; bricks; plywood; hardware; ceramic tile; finish woodwork; light fixtures; coopper pipe and plumbing fixtures; etc, etc, etc. Also, would like used table saw, preferably Beaver. Phone Jim. 384-8875, 8 a.m. or 6 p.m.

WANTED TO BUY—OLD TOY trains—Marx, Flyer, Lionel, etc. The older the better, top prices paid. Write giving details of colour, names and numbers, if any, on each car to: J. A. Falkins, 925 West Georgia Street, Vancouver 1, B.C.

BRENTWOOD BARGAIN BARN
7115 West Saanich Road
Cash for used furniture, appliances, tools, and miscellaneous. 652-1711.

INDUSTRIAL IRON
Pays 15c lb. for your Scrap Lead, 384-6922
343 Tyee Rd.

KILSHAW'S AUCTIONEERS
Buy — Sell — Appraise
1115 Fort 384-6441

THE BARGAIN HOUSE
Top prices paid for goods of all kinds from a handful to a housefull, Furniture, tools, dishes, etc. We specialize in antiques. Beacon Ave., Sidney, 656-3621.

OLD STONE GINGER BEER bottles. Do you have any discarded in your basement or crawl spaces? If so please call me up. A collector 388-9460 after 5 p.m. thank you.

INDIAN ITEMS WANTED: BASkets, masks, rattles, bead work, Argillite, silver bracelets, etc. Also paintings of Indians. Bygones, 1034 Fort, 383-8025.

WANTED
USED SAFES AND MONEY CHESTS
A. AND K. LOCKSMITHS
477-1308

WE PAY CASH
For good tools, cameras, instruments, luggage, antiques, etc. ISLAND TRADING, 1717 Gov't. 384-5354.

GIPPER'S TRADING CENTRE
Used albums, 8-tracks, cassettes, sound systems, etc. Top prices. Will pick up. 385-0323, 1326 Gov't.

WANTED — QUALITY USED FURNITURE AND ANTIQUES
HUB FURNITURE
713 Johnson 384-6425

WILL BUY USED WASHERS AND dryers. Prefer Inglis and Speed Queen. Also used ranges. Peter's Appliance Repairs, 478-4712.

ANY OLD JEWELLERY, RINGS, gold, jade, pocket watches, gold and silver chains, etc. Bygone's, 1034 Fort, 383-8025.

SQUARE DEAL BUYS
Copper, brass, radiators, batteries, lead, aluminum
383-1221 1126 Hillside 383-1601

VICTORIA SOUND CENTRE
Used albums, 8 tracks, cassettes, any amount. Top prices paid.
1315 Government 385-4842

HIDES
Deer, game, beef and horse hides. Not tanned. 479-3021.

HOUSEHOLD FURNISHINGS and other items bought at Pioneer House, 763 Goldstream Ave. 478-7311.

GRANDFATHER OR GRANDmother clock. Needle-point footstool, Doulton figurines, Christmas or Mother's Day plates. 592-7064.

USED FURNITURE, ESPECIALly oak, old silver, china, etc. 384-2225.

Cash for furniture, tools, guns, etc.
FAMILY TRADING
731 Goldstream 478-5631

ICE MACHINE TO MAKE 70 LBS. or better per day. Phone 746-7201 or write Box 82 Duncan.

WE BUY FURNITURE, HOUSEhold goods, pictures, tools, etc. Best cash prices. 386-0462 anytime.

WE ARE GREATLY IN NEED of old newspapers. Good Shepherd Shelter Mill Bay.

GOOD BOOKS ALWAYS BOUGHT
HAUNTED BOOKSHOP
822½ FORT 382-1427

WANTED — 20-LB. PROPANE tank and 60 or 110-gallon oil tank. 656-5086.

WANTED CLOTHES DRYER IN good condition, reasonable. 384-7388.

WANTED: KITCHEN TABLE and chairs, chest of drawers. Reasonable, 384-2008.

WANTED LIONEL TRAIN AND accessories. 642-3596.

WANTED — SHIRLEY TEMPLE doll, 382-1522 or 384-7050.

WANTED: PLAIN DRAPES AND 60 sq. yards of carpet. 656-5002.

WE BUY PIANOS FOR CASH
Scott Piano and Organ 384-4623

FRIDGES, FREEZERS BOUGHT. 384-7813. All-Temp.

BARRELS, STEEL OR WOOD, will pick up after 6, 479-4067.

WANTED: FILING CABINET IN good condition. 658-8785.

CHRISTMAS TREES CUT OR standing. 479-1337.

WANTED: SMALL USED COAL and wood stove. 656-4182.

CHILDS WOODEN WAGON, older type preferred. 592-1620.

WANTED: A TREE FOR WOOD. 479-4865.

WANTED: TREADLE SEWING machines. 388-6228.

TEA WAGON, MUST BE IN good shape, 385-6654.

SPODE DINNER WARE, Florence pattern. 479-6954.

109 MISCELLANEOUS TO RENT

SAWYER SEWING CENTRES
RENT TO OWN
NEW SEWING MACHINES
Domestic and Industrial
840 Fort St. 388-6228

115 SWAPS

1955 CHEV WAGON CONVERTED to truck, runs well, tires good, body not good, $100. Trade for boat, motor, trailer, wood, etc. Will pay some cash. 385-1044.

DUNE BUGGY, HARDTOP, 800 miles on rebuilt engine, swap for motorcycle over 500 c.c. or radial arm saw and cash, 478-8144 after 5 p.m.

3-WAY CAMPING OR BOAT REfrigerator, 110 volt, 12 volt, or propane for 4-6 h.p. outboard. Or sell. $100. 652-2821.

100' PROFESSIONAL ROAD race 4-slot car track fully automatic, value $600, swap for power tools, truck or ? 656-1476.

WOULD LIKE TO TRADE 1967 250 BSA Starfire on small car or boat. Phone 478-5024.

69 CHRYSLER, 1 OWNER FOR mortgage or agreement. 386-7551 evenings. 385-4165.

FOR SALE OR SWAP FOR small car, '64 Chev convertible, V-8 automatic, 478-1476 after 6.

WILL TRADE GOOD 650 CC Triumph for good running car or truck, 592-4555.

ONE PAIR OF CHEV WHEELS, 8.25x14 for one pair of Ford wheels size 7.35x14, 479-1153.

117 ANTIQUES

HANDSOME CANADIANA PINE hutch in excellent condition, $950. 383-6128 weekends and after 6 weekdays.

TWO WALNUT NEEDLEPOINT Victorian side chairs, $185 pair. 477-8979.

117 ANTIQUES

COWICHAN BAY TRADING
748-8670

If you are having the whole family for Christmas, why not come and see our selection of dining tables. Just arrived today, beautiful walnut table with leaves that will seat 10 people and 4 walnut chairs that can be purchased alone or with the table. We also have a lovely oak gateleg which is oval and 6 feet long. Other new items are 4 oak chairs, 2 crockery butter churns, 2 reproduced weather vanes, Duncan Pfyfe coffee table, small humpback trunk, wash stand plus much more. If your husband or wife is a compulsive pre-Christmas present opener, we can hold your item for Christmas with a small deposit down. Come and see us or phone 748-8670 anytime for more information on these many new items. Open 12-5 Saturday and Sunday only or by appointment.

18TH CENTURY OAK WELSH dresser, $850. Oak grandfather clock Circa 1710, $575. Pair of rare Bartilozzi prints, $170. Camphor wood with chest $300. English pedestal rocker Circa 1880, $150. Other English and Oriental antiques, privately, Saturday and Sunday, 12 noon - 6 p.m. 7895 East Saanich Road. 652-2750.

ANTIQUE AUCTION
Good quality pieces are now being accepted for our forthcoming sale.
LUNDS 926 FORT 386-3308

OAK DINING SUITE, COMPRISing round pedestal table, 5 chairs, including carver and bow fronted dresser. Phone Mill Bay 743-2253.

EARLY CANADIAN PRESS BACK chairs, $25 each. Phone 479-3526.

ORNATE BRASS BED, CALL BEtween 6-8 p.m., 388-7929.

120 GARDEN SUPPLIES

Fertilizer

AGED HORSE MANURE, SMALL pickup load, approx. 2 yds. $8. 384-0343 a.m. or 383-2581.

AGED HORSE MANURE, $1 BAG, minimum 5 delivered. 652-3558.

Plowing, Rotovating and Cultivating

DON'S TRACTOR SERVICE
Rotovate, plow, grass cutting, loading and hauling. 477-3913.

C. STARCK, ROTOVATING, brush and grass cut, post holes, etc., loading and hauling. 479-3157.

CENTRAL SAANICH TRACTOR Service Ltd., 652-3306.

ROTOVATING, PLOWING
After 6 phone 479-4067.

Seeds, Bulbs, Plants Trees, Shrubs

MODULAR GREENHOUSES
160 cubic feet of greenhouse, made of tough 12 mil. vinyl with 2 built-in 8 sq. foot fibreglass planting tables. Regular price $129. Assemble yourself and save.
SPECIAL $105
BUCKERFIELDS
506 Pandora 384-7181

WILLOWDALE FARM
NO. 1 fruit trees, $3.45; Rhodos, Heathers, Evergreens, 6447 West Saanich Rd., 652-2863.

RHODODENDRONS 3', 4', AZAleas, biotas, upright evergreens, Alberta spruce. 384-5044.

Top Soil, Rocks and Fill

SCREENED TOPSOIL WITH MAnure and sand added. $8.00 per yard delivered, minimum 6 yards. Garden sand $3.00 per yard. Road gravel. E. Nixon Ltd. Phone 385-2333 or 385-5642.

CLEAN FILL, SAND, GRAVEL, and used bricks, O.K. Trucking Co. Ltd. 386-3414.

TOP QUALITY PEAT SOIL. MINimum order 3 yards. $17.50. Full loads, $5 yard. 656-1211. 479-5648.

PEAT SOIL, $5 YARD, $1.50 BAG. 382-4094, 385-0191.

125 PETS AND SUPPLIES

BOUVIER DES FLANDRES
The Perfect Watchdog.
Borneo Kennels Reg'd Sherwood Park (Alta.)
Phone 1-403-467-7246.

BOARDING
Dogs, $1.25 up; cats, $1. Trimming and grooming $6.50 up complete. 478-6511.

GERBERTS KENNELS
Registered German Shepherd puppies. Excellent temperament. 748-8884 Duncan.

BIG GENTLE YEAR OLD MALE dog, loves kids and cats, needs loving home. Border-Collie cross. 382-5954.

2 YEAR OLD MALE SAMOYED, had shots, low price to good country home, gentle nature, loves kids, 384-1690.

PUREBRED SPRINGER SPANiel pups, liver and white, had shots, hunters or pets, $50. 383-2027.

MAYDON POODLE VILLA
4 miles south of Duncan 743-2493. Black miniature puppies $100. Terms $25 monthly. Stud services.

FAMILIAR SPIRITS FOR THE budding occultist, most sizes, shapes and colors of kittens free to good homes. 383-6985.

IRISH SETTERS
Champion sired, immunized, tattoed, registered, 383-2153.

18-MONTH SPAYED FEMALE Setter-Lab cross, free to country home, loves children, 385-4685.

DALMATIAN PUPS, REGISTERED and ready to go in 2 weeks. 652-3129.

FREE TO GOOD HOME, 3-YEAR-old neutered cat, very affectionate, had shots. 384-7777.

BEAUTIFULLY MARKED GERman Shepherd puppies, males, $35; females, $30. 652-2246.

FREE TO GOOD HOME 2 FEmale cats, litter trained, both had shots, 1 spayed. 382-3492.

SHEPHERD CROSS PUPPIES, ready for Christmas. 748-8283 Duncan.

FEMALE PUREBRED POmeranian. registered, 6 months old. Had shots. 478-4630.

BASSETT PUPS. 5 WEEKS OLD. Purebred — no papers. Phone Nanaimo 753-1987.

PUREBRED GERMAN SHEPherd pups, male, $30; female, $25. 652-2473.

GOOD HOME URGENTLY NEEDed for female tabby cat. Clean and affectionate. 477-8241.

MALE WHITE AND BROWN pup, 6 months, had shots, house trained. 592-2224.

GERMAN SHEPHERD-LAB cross puppies, beautiful markings. Males $20, females $15. 385-5593.

6-WEEK-OLD PUPPIES, CROSS between Lab and Spaniel, $15 each. 388-5253 between 9-9.

TROYLING TOY POODLES, have for sale 2 beautiful little black girls. 478-5445.

BRITANNY PUPS FROM FINE hunting stock with registration, $75. 478-4339.

FREE TO GOOD HOME, 2-YEAR-old Collie-Spaniel, house trained. Good with children. 386-0501.

LARGE HABITRAIL CAGE WITH hampster, $10. German Shepherd, 4 months, had shots, $60. 384-3239.

FREE TO GOOD HOME, YEAR-old affectionate Lab, spayed and all shots, 652-3685.

FREE TO GOOD HOME, KITtens, white, 1 male, 1 female, 384-2095.

CROSS BREED COCKER POOdle, 10 months old, free to good home. 384-8992 after 6.

RABBITS AND BUNNIES FOR sale, 384-5504.

1 BLACK LABRADOR FEMALE puppy, 11 weeks old. Call 478-7474.

FRENCH POODLE, 2 YEARS. Female. $75. 382-4482, mornings.

FREE TO GOOD HOME, 7-week-old puppy. 478-5307.

HEATHERBELLE SCOTTISH terrier puppies. 479-2651.

SAMOYED CROSS PUPS 6 weeks old, all pure white, 479-3939.

HOME OF WHITE TOY POOdles, registered puppies. 652-1980.

HALF SIAMESE KITTENS. Free. Call after 5. 383-2444.

AQUARIUMS, VARIOUS SIZES, going at low, low prices. 479-7970.

3½ MONTH OLD ½ LAB. ½ Springer. $10. 592-0746.

NINE-MONTH-OLD WHITE MALE poodle, good pet. 656-1372.

MALTESE PUPS FOR SALE. 3 males. 479-6384.

1 FEMALE WHITE TOY POODLE puppy, 8 weeks, $50. 112-745-6216.

ONE BLACK AND WHITE FEmale kitten, 8 weeks. 386-0735.

FOR SALE; MALE CHOCOLATE Point Siamese cat. 385-8088.

4½-MONTH-OLD BLACK LAB pup, free to good home, 478-1595.

125 PETS AND SUPPLIES

VANCOUVER ISLAND CAGED Bird Society's 22nd Annual Show. Norway House, 1110 Hillside, Saturday, November 17, 3-10 p.m. Sunday, November 18, 9 a.m. to 5 p.m. Special class for pet birds. For information phone 477-2230 or 383-0406.

ST. BERNARD PUPS, REGIStered, purebred. Excellent family companions from top show and breeding stock. Guaranteed for soundness of temperament and structure. 592-0522 or 386-0216.

FOR SALE—PUREBRED breeding pair blue point Siamese $40. Registered Chihuahua puppies. Had shots. Also Collie-cross puppies for sale. Altee Kennels, Cobble Hill 743-9405.

BREEDER, PET, SHOW OR best friend. Last 2 purebred registered Shelties (Miniature Collies) 1 male, 1 female, at only $75 each, a price not to be repeated. Phone for appointment 385-2339 after 6 p.m.

FREE TO A GOOD HOME, 2-year-old beige tabby neutered male cat. Use to apartment living. Travels well in car. Prefers adults. Call 386-3868 after 6.

127 CHICKS, POULTRY, HATCHING EGGS SUPPLIES

SIDNEY DUCK FARM, 656-4412
Oven ready duck and ducklings.

128 LIVESTOCK SUPPLIES AND EVENTS

CIRCLE "J" HORSE TRAILERS
Trailers designed with your horse's comfort in mind. On display at
PURVIS-FLACK TRAILERS
1080 Goldstream 478-8377
and
BROADMEADE EQUESTRIAN CENTRE
6580 Central Saanich Rd.
652-3553

ASSORTED ENGLISH TURTLENECK RIDING SWEATERS
CIRCLE E
SADDLE AND WESTERN WEAR
904 Gordon 388-7434
Open till 9 Fridays
Downtown across from Eaton's Parkade
Chargex now available.

SPIRITED LIVER-CHESTNUT gelding, needs retraining and adult rider, $200 or offers. 6-8 week Holstein bull calves, $75 each. Some 3 month shorthorn heifers under $200. Crosses, to 500 lb. at $325. Alberta mixed hay, $108.50 ton ($3.50 bale). Local hay $2 bale. 478-5730 Happy Trails Ranch, 4244 Happy Valley Road.

ENGLISH AND WESTERN RIDing, instruction, boarding, rentals, training. Pine Paddocks, 4 miles south of Duncan. Box 639 or phone 743-5310.

KING HORSE TRAILERS
Available for immediate delivery. McCallum Motors, 1101 Yates—Colwood Corner. Dealer No. D2129.

9 YEAR OLD REGISTERED thoroughbred mare, 15.3 hands high, $900, excellent brood mare or show horse, 598-3518.

FOR SALE: GOOD STRONG horse, 16 hands, girl been riding, sound VC inspection. Can be tried at 592-1124.

17" CORTINA ALL PURPOSE English saddle, 2 English bridles, witn snaffle bits, $175. 598-3518.

CHRISTMAS CARDS AT THE CORRAL SHOP
3400 DOUGLAS 385-2722

GOOD FRASER VALLEY TImothy, $2.50 per bail, straw $1.50 per bail. 478-1876.

WESTERN SADDLE AND HACKamore, good condition, 2 years old. 477-3053, 383-2730.

HORSE TRAILER, 1972 DELUXE factory built, 2-horse tandem, $1795. Phone Nanaimo. 753-4267.

WELSH SHETLAND CROSS pony, cheap to good home. 2 Saanen does and buck. 479-5641.

REGISTERED SAANEN AND toggenburg buck service. Phone Mrs. Heans, 743-2415.

10-YEAR-OLD CHESTNUT REGIStered Morgan gelding, trained English and Western. 652-2616.

HAY FOR SALE. 371 BALES AT $2.00 per bale. 743-5301.

YOUNG HEREFORD HEIFERS. Phone 652-2296.

SMALL PONY, SEMI-TRAINED. Welsh type, $100. 656-3865.

BOARD FOR HORSES. $60 PER month. 479-8017.

WILL BOARD ONE HORSE. REAsonable. Phone 652-3217.

WEANER PIGS FOR SALE.
478-6962.

CALIFORNIA BRED THOROUGHbred brood mare, 652-3384.

130 HEAVY EQUIPMENT AND MACHINERY

BUTLER BROTHERS
—FARM EQUIPMENT
—PUMPS AND IRRIGATION
—INDUSTRIAL EQUIPMENT
652-1121

125 MICHIGAN LOADER, NEW, rubber and rebuilt motor. General condition and appearance good. Very reasonably priced. 743-2005.

1 SET OF TRAILER WHEELS, on rigid axle and chassis, suitable for moving construction sheds, etc. 384-9793.

1973 MELROE BOBCAT M610, 4 X 4 loader, 2 buckets, trailer, tank and pump, 224-7175 Vancouver.

1969 2050-A, 12-YARD TANDEM (automatic), with work. 658-5172 after 5.

16 FT. LOW BED TANDEM trailer, brakes, 6000 lb. axles, 4 ft. removable racks. 385-8142.

BAND SAW
Davis and Wells Commercial, 20" Throat, call 656-5044 after 6 p.m.

WANTED LOADER BUCKET for 2010 John Deere crawler. Crofton 246-9334.

WANTED: CRAWLER WITH dozer or blade, with or without winch. 479-6982.

135 FARM IMPLEMENTS

NEW INTERNATIONAL DIESEL TRACTORS wih power steering.
38 H.P. at $3750
52 H.P. at $4750
68 H.P. at $5500
Loaders to fit in stock, also 1974 manure spreaders $1550, and three used tractors, plows, wagon. Dlr. Lic. D-3550.
VCTORIA JEEP
HILLSIDE at ROCK BAY

MASSEY-FERGUSON FARM-lawn and garden tractors. Light construction machinery. Your local dealer.
M and H Tractor and Equip. Ltd.
6429 Pat Bay Hwy. 652-1752

1971 CASE 680-C LOADER BACKhoe, $15,000 with spare parts. Pt. Alberni, 723-5209.

150 CARS FOR SALE

J. C. MOTORS

'73 GRAN TORINO loaded	$4495
'71 EL CAMINO V-8, A.T.	$3195
'71 FORD hardtop, V-8, A.T.	$2895
'71 CHEV Impala V-8	$3195
'69 SPITFIRE convertible	$1495
'69 MERCURY x-100	$2695
'69 CHRYSLER V-8, 'AIR'	$2895
'68 COUGAR XR7, loaded	$2395
'68 FAIRLANE hardtop, V-8	$1995
'68 CHRYSLER H.T. (air)	$1895
'67 PONTIAC hardtop, V-8	$1495
'66 COMET H.T., 4-spd.	$995
'65 OLDS Hardtop Auto	$ 995
'65 PONTIAC custom sport	$1295

Motor Dealer's Licence D-2541
837 YATES, 384-0921
J. C. MOTORS LTD.

DATSUN 240Z

1973 AVACADO GREEN, SADDLE TAN INTERIOR, 4 SPEED, OVERRIDERS, SIDE MOULDING, TAPE DECK HOOK-UP AND UNDERCOATING, 10,000 MILES. $5,000 FIRM. 382-0443.

1968 BARRACUDA, 340 FORMULA S, mags, rebuilt automatic transmission, and new rear end. Closest offer to $2400. 384-1813.

1973 MAVERICK 4-DOOR DEluxe, 6 cylinder, automatic, power steering, radio, 7,000 miles, like new. Best offer. 479-5734.

1960 PONTIAC 2 DOOR HARDtop, 283 4 barrel, 3 speed standard with Hurst shifter. Best offer over $300. 384-5074.

MECHANIC'S SPECIAL. '58 Oldsmobile, running but not tested, $125. 658-8720.

1966 SUNBEAM, GOOD CONDItion. Snow tires. 385-6943 after 6 p.m.

150 CARS FOR SALE

METRO TOYOTA

NEW TOYOTAS

1200 – SEDAN $2325

1600 – SEDAN

CORONA

MK II SEDAN

HILUX P.U.

CELICA

"ESSO CAR" CLINIC

DIAGNOSTIC REPORT AVAILABLE ON ALL UNITS

WAGONS

72 Vista Cruiser
71 Country Squire 10-pass.
71 Colony Park
69 Caprice 10-pass.
69 Rambler
67 Fairlane A.T.

HARDTOPS

73 Nova
72 Challenger
72 Montego
72 Montego
72 Malibu S.S.
71 Pinto
71 Mach I
71 Cutlass
71 Scamp
71 Cutlass
71 Cougar XR7
71 LeMans
70 T-Bird, loaded
69 Dart 340
69 Olds Cutlass
69 Cadillac
69 Impala
69 Skylark

IMPORTS

73 Corona H.T.
73 Celica
73 Hilux, canopy
73 MK II Ht.
72 Land Cruiser 4x4
72 Corolla 1600 A.T.
72 Hilux with camper
72 Mazda P.U.
72 Celica
72 Corona
72 Toyota 1600
71 Datsun
71 Corona
71 Crown A.T.
71 Datsun '510'
71 Mazda P.U.
70 Toyota Crown
69 Corona

OVER 200 Units To Choose From

CHECKED BY

ESSO IMPERIAL CAR CLINIC

REMEMBER AT METRO ALL REASONABLE OFFERS WILL BE ACCEPTED.

100% FINANCING AVAILABLE.

OPEN 9 AM - 10 PM

Metro Toyota Ltd.

624 Finlayson

Dealer Licence D3515

386-3516

386-3517

METRO TOYOTA

150 CARS FOR SALE

DePAPE Sports Cars

'73 MGB ROADSTER
O. Drive, radio, ski rack, driving lights. Low miles, like new.

'72 TRIUMPH GT 6
Radio, radial tires, local car that has been kept like new.

'69 MGB
Roadster, 3 tops, radio, sharp.

Wagons

'72 BUICK ESTATE WAGON
Factory air. 9-pass., p. windows, tilt wheel, cruise control, radial tires, chrome roof rack. Woodgrain sides.

'72 PLYMOUTH
V-8, P.S., P. Brakes, 9-pass. Chrome roof rack. Mag wheels, stereo. Local one owner.

'73 MAZDA 808
Automatic, radio, 4-door, very clean.

Economy

'69 DATSUN
4-door 1600 de luxe, radio.

'69 EPIC
2-door, radio.

'65 CORVAIR
2-door de luxe, radio, 4-speed.

'65 VALIANT
6-cylinder standard.

Luxury Cars

'73 CADILLAC
Eldorado convt. Loaded.

'70 TORONADO
Air, stereo.

'68 OLDS 98
4-door, air loaded.

Vans

'72 Econoline 200
V-8, auto., P.S., P.B.

'71 Econoline 200
V-8, auto., 16,000 miles.

'71 VOLKSWAGEN
Westfalia camper.

If You Buy Before Seeing Us You May HAVE PAID TOO MUCH
DePape Motors Ltd.
847 Yates 384-8035
Dealer's License No. D-3497

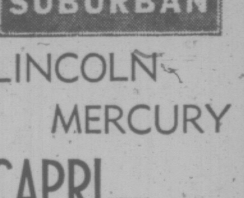

LINCOLN MERCURY

CAPRI SALE!

25 in Stock

TRUCK SALE

50 in Stock

USED CAR AND TRUCK SALE

75 in Stock

LINCOLN CONTINENTAL
LINCOLN MARK IV
MERCURY, METEOR, COUGAR, COMET, CAPRI, FORD TRUCK HEADQUARTERS

Ford Motor Credit

Sickness, Accident And Life Insurance

Ford Authorized Lease And Rental Centre

SUBURBAN MOTORS
3377 Douglas
Wide Open Till 10 p.m.
386-6131
Dealer Licence D-3360

150 CARS FOR SALE

McCALLUM
DATSUN
VOLVO
McCALLUM
1101 Yates at Cook
382-6122

THE NEW Number from DATSUN B210

THERE'S A SHORTAGE OF HEATING FUELS, LONG UNDERWEAR AND GAS—BUT THERE'S NO SHORTAGE OF

DATSUN B210

AT McCALLUM MOTORS LTD.

73 DATSUN PICKUP AND CAMPER. SAVE HUNDREDS!
72 DATSUN PICKUP AND CAMPER. 11,000 MILES.
72 MAZDA PICKUP.
70 DATSUN PICKUP.
72 VOLVO GRAND-LUXE. FUEL INJECTION, 4-SPEED TRANSMISSION, OVERDRIVE.
72 VEGA HATCHBACK, AUTOMATIC, RADIO, LUSTROUS GOLD.
68 DATSUN PICKUP, HEAVY DUTY BUMPER AND WEST COAST MIRRORS.

McCALLUM MOTORS LTD.
1836 Island Highway
Colwood Corners
478-1741

73 DATSUN 1800 STATION WAGON, 4-SPEED
73 DATSUN 610 2-DOOR, 4-SPEED.
71 V.W. SUPER BEETLE. SUN ROOF, 4-SPD., CONSOLE, RADIO, RADIAL TIRES. ONE OWNER. $2195
69 GMC ¾-TON STEPSIDE. V-8, 4-SPEED.
72 TOYOTA CORONA 4-DOOR SEDAN, 4-SPEED, RADIO.
73 AQUARIUS MINI MOTOR HOME, FULLY EQUIPPED PLUS AIR CONDITIONING.
73 CHEV ¾-TON, FULLY EQUIPPED PLUS 8½ FT. SECURITY CAMPER.
1972 DATSUN PICKUP WITH OKANAGAN-CAMPER.
69 VOLKSWAGEN, 4-SPEED.
69 IMPALA 2-DOOR HARDTOP, V-8, AUTOMATIC, POWER STEERING, BRAKES, RADIO, TWO-TONE, TILT STEERING. $1995
65 FAIRLANE, 6-CYLINDER, AUTOMATIC, RADIO $795

TRANSPORTATION SPECIALS

64 FALCON 6-CYL., RADIO $50
64 RAMBLER AMERICAN WAGON, 6 CYL., RADIO $495

PLUS
Many More to Choose From

Bank Rate Finance
All Cars Tested

McCallum Motors Ltd.
Dealer Licence D2129

Sale Priced

69 Datsun	$818
66 Chev. conv.	$610
66 Pontiac	$637
66 Cyclone	$747
65 VW Van	$1044
65 Chrysler	$529
64 Int. S/W	$822
64 Rambler	$179

Palm Motors
2936 DOUGLAS
AT BURNSIDE
386-8385
Dealer's Licence No. D-2605

URGENT MUST SELL, LEAVING the country; 1971 Acadian, V-8 automatic. Can finance. Please submit offers to Stu, 388-6832.

'67 MORRIS MINOR 1000, VERY good condition, $650. After 6 p.m. 592-0790.

1966 RAMBLER CLASSIC, STANDARD shift, immaculate condition, tested, $700 firm. 382-7553.

1960 VAUXHALL, EXCELLENT condition, tested. 388-7464.

'64 CHEVY II 2 DOOR, $400 firm, 477-2304.

'66 RAMBLER STATION WAGON, $375 or offer. 384-3839.

1968 EL CAMINO SS 396, 4-speed. Phone 384-9734, $2700.

150 CARS FOR SALE

Garden City Auto Sales

Victoria's finest selection of Pre-Owned premium automobiles

Completely checked out and serviced by our own Service Technicians.

Cars and trucks retailed over $500 carry our own—

7-DAY Money Back GUARANTEE

—and we'll put that in writing!

73 PINTO SQUIRE WAGON
Beautiful little hauler. Saddle brown metallic finish with woody panels, luxury brown interior with cut-pile carpets wall-to-wall including cargo area. 4-speed shift, 2000 cc motor. Popular model, better hurry.

71 DATSUN 510
2-door, white as snow with blue vinyl bucket seats, 4-speed, radio, custom exhaust system. Great economy!

70 CORTINA GT
Blue metallic paint with blue leatherette buckets, 4-spd. gauges, tach. This unit is real perky.

66 AUSTIN 1800
Porcelain white with red leatherette bucket seats, 4 spd. front wheel drive, 4 doors, radio. This Austin Maxi has a Mini Price.

73 COROLLA 1600
Snappy little coupe. Lots of go with plenty of economy! Gold finish, black interior with tape deck, this little import is immaculate.

50 MORE to choose from

ON THE SPOT FINANCING

INSTANT DELIVERY

ALL CARS WINTERIZED
Anti-Freeze — Oil
Oil Filter —
Winter Tuned

SNOW TIRES
Supplied with every car purchase.

GARDEN CITY AUTO
2978 DOUGLAS
382-9111
Open 'til 9 nightly
Dir. Lic. No. 3688

BAD OR GOOD CREDIT
NO INTEREST CHARGED
Let us help re-establish your credit. We finance anyone—separated, divorced, single, male or female. We guarantee delivery in 10 minutes. Buy and pay—same location. Instant "NO-RED-TAPE" Credit
PALM MOTORS LTD.
2936 DOUGLAS AT BURNSIDE
WE FINANCE ANYONE
BUY HERE — PAY HERE

'74 VEGA
$2698
$74 DOWN, $74 PER MONTH, INCLUDES TAX AND LIC., OVER 48 MTHS. O.A.C.
DENNIS GILLESPIE
Cornell 385-5777

'69 DODGE SWINGER 2 DOOR hardtop, Corvette Blue, Flames, pinstriping New Mickey Thompsons, Deep dish moons, new 340, Headers, cams, racing torque converter, shift plate and posi-traction, asking $2800. 479-1334.

VW BUS, 1968, WITH FOLDING bed, very good condition. Owner going overseas and must sell this week. Asking $1500. Phone 479-5639 or see at 3960 Cedar Hill X Road.

'68 FAIRLANE, 2 DOOR HARDTOP, V-8 automatic, power steering, radials, 42,000. Excellent condition. One owner. $1750. 598-4429.

1973 TOYOTA PICKUP, ONLY 6,000 miles, heavy duty bumper and trailer hitch, radio, like new, $2595. 915 Hudson, 386-1750.

1966 MUSTANG 3 SPEED ON the floor with radio, new clutch and brakes asking $1395 or closest offer. 478-1692 after 5 p.m.

1973 DODGE DART SWINGER, V8, 2 door automatic, power steering, power brakes, radio, rear defogger, lovely ladies car. 384-8471.

1963 MERCURY COMET, 4 DOOR sedan, standard shift, new clutch, brakes, battery. Very good condition. Tested. $395. 598-2651.

1972 LINCOLN CONTINENTAL Mark IV, must be seen, $8495. Consider clean trade. Cadboro Bay Motors, 477-2102. DL3763.

1968 AUTIN MINI, CUSTOM paint, radio, $1 per cubic centimeter, 385-7681.

61' PLYMOUTH, GOOD SLANT six, automatic transmission. $150 or best offer. 384-0872.

'63 FORD COUNTRY SQUIRE 9 passenger station wagon, good motor, '74 safety sticker. 385-4806.

1960 FORD FRONTENAC, $200. '52 Ford pickup, hopped and chopped, 283 running gear. $325. 478-1972.

'69 DATSUN 2000, GS, EXcellent condition, 250 h.p., 5-speed. After 6, 592-9337.

1961 VOLVO SPORTS SEDAN, best offer. 658-5338.

1968 VAUXHALL 2-DOOR SEDAN, $800. 1242 Oscar, 383-9007.

'68 ENVOY, GOOD CONDITION, economical, $700. 383-9693.

1 OWNER 1950 DODGE, ONLY 76,000 miles, as is, offers, 382-8724.

'66 CHEVY, 2 DOOR SEDAN, $600. 385-7460.

150 CARS FOR SALE

SUBURBAN
LINCOLN MERCURY

CAPRI SALE!
25 in Stock

TRUCK SALE
50 in Stock

USED CAR AND TRUCK SALE
75 in Stock

LINCOLN CONTINENTAL
LINCOLN MARK IV
MERCURY, METEOR, COUGAR, COMET, CAPRI,
FORD TRUCK
HEADQUARTERS

Ford Motor Credit

Sickness, Accident And Life Insurance

Ford Authorized Lease And Rental Centre

SUBURBAN MOTORS
3377 Douglas
Wide Open Till 10 p.m.
386-6131
Dealer Licence D-3360

NATIONAL
CHRYSLER
Dodge
Dodge Trucks
DEPENDABLE
USED CARS

BRAND NEW DODGE COLT COUPE
with MINI-HEMI engine and adjustable steering column and DISC BRAKES, FULL PRICE
$2489
NOT A RED CENT DOWN
$67 PER MONTH
Based on 48 months on approval of credit.

NOT A RED CENT DOWN!
100% FINANCING!
NO RED-TAPE! NO WAITING
NO PAYMENTS 'TIL JAN. '74

NATIONAL MOTORS
(Victoria Ltd.)
VICTORIA'S MOST TRUSTED NAME FOR 69 YEARS
819 YATES 384-8174
DEALER'S LICENCE D-2995

GOV'T ST. MOTORS LTD.

'69 Chev sedan, V-8, automatic, $895. '68 Ford Fairlane, V-8, standard, $895, '68 Austin 1800, $995. '65 Meteor 2-door hardtop, loaded, $895. '66 Volvo, automatic, $1095. '66 Pontiac, 6, automatic, $595. '65 Renault Caravelle sports car, 2 tops, $795. '63 Valiant automatic, 6, $545. '49 GMC ¾-ton, 4-speed pickup, $395. Dealer No. 1691. 2438 Government, 385-5860.

ONE OWNER!
1970 MERCURY MARQUIS BROUGHAM 4-door hardtop, power equipped, immaculate and in top condition. Phone CHARLIE PETERSON, for personal service at EMPRESS PONTIAC BUICK LTD., 382-7121 or Res. 592-0458. DL 3482.

1973 MONTEGO MX BROUGHAM, low mileage, full range of options. $4750 or best offer. 383-1023.

64' MORRIS, TESTED TILL 1974. Offers. 479-5297.

1961 FORD FAIRLANE 2-DOOR, 6 cylinder, automatic, $350. 479-1834.

150 CARS FOR SALE

HORWOOD MAZDA

FUEL SHORTAGE WORRIES?
Forget Them!

WE HAVE OVER 40 ECONOMY CARS TO CHOOSE FROM

-PLUS-

73 CAPRI V-6
73 TOYOTA 1600
73 MAZDA RX3 Wgn.
73 MAZDA cpe., rotary
73 MAZDA P.U., camper
72 MAZDA pickup
72 TOYOTA MK II.
72 MAZDA 1200 Cpe.
71 MAZDA 1800, auto.
71 AUSTIN 1300
71 MGB rdstr.
71 240 Z Automatic
70 TOYOTA MK II, Auto.
70 JAVELIN SST.
70 FORD ½-ton, A.T.
70 VAUXHALL VICTOR
70 MAZDA 1200 Wgn.
69 MAZDA sdn.
69 MAZDA 1500 Wgn.
69 EPIC
69 MALIBU H.T., V-8, auto.
69 TOYOTA COROLLA
68 ALPINE
68 TRIUMPH SPITFIRE
68 T-BIRD. One owner
68 SUNBEAM ARROW
68 BUICK RIVIERA
68 PONTIAC 2 Plus 2
68 CORTINA 4-spd.
68 BEAUMONT Wgn. A.T.
67 METEOR Ranchwagon
67 AUSTIN 1100
67 V.W. Stn. Wgn.
66 CAPRICE H.T.
65 CALIENTE H.T.
65 CHEV sdn.
65 DODGE
65 IMPALA H.T., V-8, auto.
64 RAMBLER
64 FALCON S.W., A.T.
64 CORVETTE 4 spd.
63 V.W. 'Hippie' Bus

PLUS
Many More to Choose From

BANK FINANCING AVAILABLE!

HORWOOD MAZDA
385-1451
Johnson and Blanshard
DEALERS LIC. D-1207

AMC
Reg. Midgley's
AMERICAN MOTORS JEEP
736 CLOVERDALE AVE. 385-8756

Introductory Offer!
2—1974 MATADOR COUPES
These Two Matador Demonstrators are the all new COUPES and have been DISCOUNTED: $300

1974's BEST-STYLED CAR!

REG MIDGLEY MOTORS LTD.
736 Cloverdale Ave.
385-8756
D. Lic. 1132

1968 V-8 PLYMOUTH 4 DOOR sedan, power steering, brakes, very good condition, $1300. Or best offer. Reason for sale, owner passed away. Phone anytime, 383-2671.

73 VEGA HATCHBACK
Low mileage, automatic, radio, very clean, warranty, best offer, trades welcome, Capri Motors, 2644 Quadra. D 1394.

EXCEPTIONALLY CLEAN
1966 Ford Falcon sedan, small V-8 standard, trades welcome. Capri Motors, 2644 Quadra. D 1394.

1973 TOYOTA MK2, 15,000 MILES, 4 door sedan, 4 speed floor shift. Fully equipped. Make offer. Phone 746-4238.

1963 AUSTIN CAMBRIDGE A60, 4 cylinder 4 speed standard, tested, good tires, excellent condition, bargain $595. 382-8670.

1970 VOLKSWAGEN WINDOW Van. Rebuilt engine. New gas heater. Good body. $2650. 385-5636.

1965 DODGE STATION WAGON, big 6. $675 or offer, call 386-6271 after 5.

150 CARS FOR SALE

THREE POINT MOTORS

'73 CHRYSLER NEWPORT CUSTOM—A BEAUTIFUL LOOKING, BEAUTIFULLY EQUIPPED AUTOMOBILE WITH ONLY 8000 MILES YOU SAVE $2000 OVER PRICE NEW! $5744

'73 MAZDA PICKUP, HEAVY DUTY BUMPER, RADIO. LIKE NEW $2695

'72 CORTINA, VERY NICE 4-DR. SEDAN $2295

'71 VOLKSWAGEN FASTBACK, AUTOMATIC, RADIO. VERY ATTRACTIVE! $2695

'71 TOYOTA CORONA STATION WAGON. BEAUTIFULLY KEPT! $2695

'70 TOYOTA CROWN DELUXE SEDAN $2495

'69 ACADIAN COUPE 6-CYLINDER, STANDARD TRANSMISSION, TOP CONDITION $1795

'69 MUSTANG LOOKS LIKE NEW! VERY SMART RED EXTERIOR, WHITE UPHOLSTERY $2495

'67 THUNDERBIRD A BEAUTY! $2395

'66 ACADIAN STATION WAGON. GOOD FAMILY UNIT $1145

'65 FALCON CONVERTIBLE. A YOUNG MAN'S DREAM! $1195

WHEN YOU GET AROUND TO QUALITY COME AROUND TO

THREE POINT MOTORS LTD.
2620 Government at Hillside
385-6737
Dealer Licence D3075

ALL CARS CLEARLY PRICED

RELIABLE SINCE 1893

ECONOMY TRANSPORTATION

1973 FORD F100 pickup, 8,000 one owner miles $3595
1972 GMC JIMMY 4x4 $5395
1970 COUGAR XR7, full power $3150
1970 CHEVY NOVA, 4-speed floor shift $3150
1966 FALCON FUTURA Sport Coupe $1050
1966 RAMBLER 440, automatic $1295
1963 CORTINA $495
1966 CORTINA Wgn. A.T. $1051
1967 CORTINA $995
1968 DATSUN '510' $950

WE HAVE BUYERS WAITING FOR CLEAN IMPORTS AND COMPACT CARS
THIS MAKES IT POSSIBLE FOR US TO PAY YOU TOP DOLLAR FOR YOUR CAR

PLIMLEY
BRITISH CAR CENTRE
1010 Yates 382-9121
Dealer Licence D-1323

GEORGIA PACIFIC MOTORS LTD.
1750 GOVERNMENT ST.
Dealers Lic. 2722 386-1515

1972 BMW BAVARIA 4 speed, finished in metallic green with tan interior. Tinted glass, AM-FM radio with tape deck. BMW mag wheels, with XAS tires. Tool kit. One owner $7850

1972 BMW 2002. Finished in Inka orange with black interior, fitted radio and sunroof. One owner $5250

'67 FAIRLANE 500, 2 DOOR hardtop, V8, automatic, radio, P.S., P.B., perfect condition for 57,000 miles, will accept small car trade, 478-2644 eves. and Sundays.

'68 ROADRUNNER, 383, 4 BARREL, hurst 4 speed, good mileage, asking $2000 or reasonable offers. Phone between 8 a.m.-6 p.m. 656-3133.

1972 NOVA, 6 CYLINDER, 4-door sedan, automatic transmission, 6,700 miles, immaculate condition throughout. $2,950. 598-2309.

1970 PONTIAC 4 DOOR. Excellent condition. Best offer. 1228 Hault ain. 386-6546.

'64 CADILLAC, 65,000 MILES, good shape, $985, 598-1763. 5:30-7:30 p.m.

1964 CHEV 6 CYLINDER AUTOmatic. 478-8568.

150 CARS FOR SALE

DOUGLA VOLKSWAGEN
PORSCHE
AUDI

YOUR LARGEST VOLKSWAGEN DEALER ON THE ISLAND

PREMIUM DOMESTICS

SAVE NOW

72 CHRYSLER ROYALE 2-door hardtop. Full power, 17,000 one owner miles $3895

72 COUGAR XR7. Full power, 18,000 miles. One owner $4195

71 FORD ¾-ton camper special. V-8, 4-speed, radio. One owner $3595

71 MAVERICK 4-door sedan 6-cylinder, automatic transmission, radio. One owner $2395

69 CHEV IMPALA 4-door sedan. Full power, V-8 radio, 38,000 miles $2495

69 PLYMOUTH Convertible. Full power. Power window. One owner $2495

69 MUSTANG coupe V-8, automatic transmission, radio $2495

68 FORD SQUIRE Wagon V-8, automatic transmission. Full power, ralio $2495

67 FORD GALAXIE sedan, full power, V-8, automatic transmission. 36,000 miles $1795

67 FORD FAIRLANE Wagon V-8, automatic transmission, radio $1595

IMPORTS

73 TOYOTA LAND CRUISER, 13,000 miles, one owner $4595

73 AUDI LS sedan, 4-speed, AM-FM radio etc. One owner $4695

72 TOYOTA LAND CRUISER, 31,000 miles, one owner $4195

72 CORTINA 2000 sedan, radio, one owner $2395

72 MAZDA 616, 4-speed, one owner $2495

72 VW 411 wagon, automatic transmission, radio, one owner $4195

72 VW DORPER Camper, Glass top, fully equipped. One owner $4895

74 VW 7-passenger bus $3595

69 DATSUN pickup and camper. 25,000 miles $2395

Complete Selection of new '74 Beetles, 4-speeds, automatics, etc.

Bank Finance
Up to 60 months
on approved credit.

DOUGLAS VOLKSWAGEN LTD.
DEALER LICENCE D-1595
3329 DOUGLAS ST.

Open 9 'til 9
388-5466

55 CHEV, 2 DOOR. GLASS front-end, 292, headers, cam, and more, $700. 382-2653.

64 BUICK SPECIAL, V-8 AUTOmatic, local car. Very reliable transportation. $575. 385-5854.

'64 CHEVELLE MALIBU 2 DOOR hardtop 283, 4 speed, excellent condition, offers, 479-4588.

1965 CHEV, IMPALA STANDARD 6. Offers. 477-9718.

BLACK '56 FORD, 1 OWNER, chromies. 598-5006.

'64 VALIANT, EXCELLENT CONdition. 385-5003, after 6 p.m.

'73 CADILLAC COUPE DEVILLE, loaded. Private. 656-2377.

150 CARS FOR SALE

CORNELL

MUST CLEAR THE DECK!

100 Per Cent Financing!

No Reasonable Offer Refused!

"ISLAND'S FINEST SELECTION OF PREMIUM CARS"

73 PONTIAC GRAND AM 4-door hardtop, V-8, automatic, power steering, power brakes, bucket seats, console, radio, vinyl top.

73 OLDS VISTA CRUISER, V-8, automatic, power steering, power brakes, radio, roof rack.

73 VEGA G.T. station wagon, 4-cylinder, 4-speed, radio, mag wheels.

72 OLDS DELTA ROYALE 2-door hardtop, V-8, automatic, power steering, power brakes, radio. Power windows, vinyl top.

72 COUGAR only 17,000 miles. Mint condition.

72 VEGA Hatchback. Automatic, radio.

72 PONTIAC BROUGHAM 4-door hardtop, V-8, automatic, power steering power brakes, radio, vinyl top.

71 PONTIAC station wagon, 350 V-8, automatic, power steering, power brakes, radio, power rear window, roof rack.

71 FORD GALAXIE 500 2-door hardtop, 351 V-8, automatic, power steering, power brakes, radio, vinyl top.

71 CHEV BEL AIRE 4-door V-8, automatic, power steering, power brakes, radio.

71 CHEVELLE 2-door hardtop, 350, V-8, Automatic, power steering, power brakes, radio, vinyl roof.

70 CHEV BISCAYNE 4-door, V-8, automatic, power steering, radio.

70 CHEV TOWNSMAN station wagon, 350 V-8, automatic, power steering, power brakes, radio.

70 PLYMOUTH SPORT SATELLITE wagon. Buckets, automatic, power steering, power brakes, radio, air conditioning.

70 OLDS DELTA 88, 4-door hardtop, V-8, automatic, power steering, power brakes, power windows.

70 PONTIAC LAURENTIAN 2-door hardtop, 350 V-8, automatic, power steering, power brakes, radio.

70 MONTE CARLO, 2-door hardtop, 350 V-8, automatic, power steering, power brakes, vinyl roof, radio.

69 PLYMOUTH 2-door hardtop, 6, automatic, radio.

69 CADILLAC EL DORADO, V-8, automatic, power steering, power brakes, power windows, radio, factory air, vinyl roof.

All Winterized

CORNELL
CHEV-OLDS
3050 DOUGLAS
Opp. Mayfair
385-5777 'til 9 p.m.
Dealer Licence D-3497

CORNELL

MUST CLEAR THE DECK!

100 Per Cent Financing!

No Reasonable Offer Refused!

"ISLAND'S FINEST SELECTION OF PREMIUM CARS"

69 RAMBLER AMBASSADOR 4-Door, V-8, automatic, power steering, brakes, radio, air conditioner.

69 METEOR RIDEAU 500 2-door hardtop, 390 V-8, automatic, power steering, power brakes, radio.

69 OLDS CUSTOM 88, 2-door hardtop, V-8, automatic, power steering, power brakes, radio.

68 CHRYSLER NEW YORKER 4-door hardtop, 383, automatic, power steering, power brakes, radio.

68 BUICK WILDCAT 4-door hardtop, 350 V-8, automatic, power steering, power brakes, radio, power windows, air.

68 VALIANT 2-door, 6, automatic.

67 RAMBLER 4-door 770 V-8, automatic, power steering, power brakes, radio.

67 FORD station wagon, 351 V-8, automatic, power steering, power brakes, radio.

66 BUICK SPECIAL 4 door, V-8, automatic, power steering, power brakes, radio.

65 CHRYSLER 4-door, 318, automatic, power steering, power brakes, radio.

64 COMET 2-door V-8, automatic, power steering, power brakes, radio.

TRUCKS

73 FORD RANCHERO, V-8, automatic, power steering, power brakes, radio.

71 FORD ¾-ton, V-8, 4-speed radio, complete with 10½' CAVEMAN camper with furnace.

71 INTERNATIONAL ½ P.U., V-8, A.T., radio, canopy.

73 DODGE ¾ club cab, V-8, A.T., radio, P.S., P.B., air, cruise control.

73 CHEV SUPER CHEYENNE P.U., 454, V-8, A.T., P.S., P.B., radio, tilt steering, sliding window, mags, wide oval tires.

69 CHEVROLET ½-ton, 4x4, 4-speed, 6, radio.

All Winterized

CORNELL
CHEV-OLDS
3050 DOUGLAS
Opp. Mayfair
385-5777 'til 9 p.m.
Dealer Licence D-3497

150 CARS FOR SALE

CORNELL

LAST CHANCE TO SAVE

Clearout of 73's

STOCK NO. 21
73 CHEVY NOVA
CUSTOM 4-door sedan, automatic transmission, power steering, rear defogger, sport mirrors, radio, rally wheels, exterior mouldings, vinyl roof.
CLEAROUT $3539

'73 CHEVELLE MALIBU
STOCK NO. 846
V-8, autoatic, power steering, radio, wire wheels, exterior mouldings, whitewalls, underseal.
CLEAROUT $3960

'73 CHEV IMPALA
STOCK NO. 843
2-door custom coupe, V-8 engine, power steering, power disc brakes, rear defogger, radio, wheel covers, tilt wheel, underseal.
CLEAROUT $4378

STOCK NO. 830
73 OLDS Cutlass
2-door hardtop, V-8, automatic transmission, power steering, radio, wheel covers, underseal, tilt wheel, interior mouldings.
CLEAROUT $3985

'73 OLDS 88
STOCK NO. 913
V-8 automatic, power steering, power brakes, radio, rear speaker, exterior mouldings, tilt wheel, vinyl roof, underseal.
CLEAROUT $4665

ASK ABOUT OUR NEW CAR 5 YEAR 50,000 MILE 'GUARANTY' AT NO COST TO YOU!

CORNELL
CHEV-OLDS
3050 DOUGLAS
Opp. Mayfair
385-5777 'til 9 p.m.
Dealer Licence D-3497

PHIL MERRETT Motors Ltd.
9732 Fifth St.
'Sidney'
Next to Siegg Lumber

66 ECONOLINE super van 9-passenger.
72 CORTINA 2-door sedan, 4-speed
65 CHEVY station wagon, V-8 auto, radio.
64 VALIANT 2-door hardtop, 6-cylinder standard.
69 OLDS DELTA "88" 2-Dr. Ht.
66 ACADIAN Sedan, 6, auto. One owner.
72 DATSUN 510 Sedan, radio, 4-speed.
69 IMPALA Sedan, full power.
73 DODGE Dart, full power equipped. Very low mileage.

656-5551
Dealer Licence No. D-4294

STATION WAGONS
Executive driven 1966 Ford Country Sedan, $800. 1965 Pontiac Strato Chief Safari $700. Standard Transmission, V-8's, Phone Monarch Holdings Ltd. 592-0711.

1964 COMET STATIONWAGON, 10,000 miles on new engine. New automatic transmission in July. Under warranty, radio. All in perfect shape, bills to prove. $750 or reasonable offer. 478-3625.

1965 PLYMOUTH FURY III, AUtomatic, power steering, tested, Excellent condition, Ideal Ladies or family car, $800, 477-3289.

1970 CAMARO Z28, 350 BLUE printed and balanced engine. Smoke ram manifold and torker, asking $4,000. 386-8177 after 6 p.m.

1968 FORD SEDAN, POWER steering, power brakes, automatic, good condition, 478-1113 7:30-5:30.

1965 VIVA 2-DOOR SEDAN, NEW winter tires, excellent condition, $550. 656-4603.

VALIANT SCAMP, 1971, 8-CYLINder, automatic, like new. Private. 642-3309.

1955 FORD, RUNNING ORDER, plus all parts. $120. Contact after 4, 383-3752.

peter pollen ford

7-DAY MONEY-BACK GUARANTEE

NOW!

Two locations to serve you better! YATES at COOK 384-1144

73 Comet 4-Dr. sdn., A.T. $3295
72 LTD stn. wgn., fully equipped $4595
70 Rambler Rebel Wgn. $1995
69 Buick Electra. Fully equipped $3495
69 Thunderbird luxury equipped $3695
68 Ford LTD station wagon $2595
68 Impala H.T., 27,000 miles. $1995
66 Chevelle $ 695
68 Pontiac Sdn. 6 Cyl. $1095
73 Maverick, luxury equipped and factory air conditioning $3695
68 Ford Galaxie HT. $1595
67 GMC ¾-ton P.U. $1495
72 Mazda P.U. and canopy $2795
73 Courier pickup, de luxe canopy $2995

YATES at QUADRA
384-5555

71 Cougar Convert. $3095
73 Courier P.U. $2695
72 Parisienne Brougham H.T. $3695
69 Toyota Crown $1995

PETER POLLEN FORD SALES LTD.

1060 YATES 384-1144
909 YATES 384-5555

DEALER LICENCE D1188

1963 DODGE SEDAN, POWER steering, radio, new snow tires, low mileage, $295. VW Beetle rebuilt engine $395. 1960 Volvo Sports, dual carbs, $395. 1963 Consul 315, $195. All tested. Mechanics Specials, '62 Acadian station wagon, '58 Mercedes 219, '56 VW Beetle, '49 Ford ½-ton with flat-deck, Haldin Motors, 1509 Blanshard. 384-6713. DL. 3043.

'67 CANSO, 4 SPEED, 327 BORED to 331, 350 h.p. cam, T.R.W., Holley, forker, Accel, headers, mags. Super charger tires, air shocks, traction bars. Asking $2500. 388-9595.

1973 CORONA TOYOTA, METALLIC gold, 3,574 miles, excellent condition, radio, tape player and clock. Excellent condition. What offers. 388-4983.

1964 FORD ECONOLINE WINDOW van, excellent running, $750 or offers. 1964 Volkswagen notchback, new rods, reconditioned trans-axle and mains, $550 or offers, 478-5611.

CORVETTE "CHERRY COACH" 1968 350 — 350 H.P., panel top, mag wheels, 49,000 miles. Top condition. $5400 firm. New 11" clutch. 384-5376.

'68 VW FASTBACK, REBUILT engine and transmission, excellent mechanical condition, minor body damage. $1100 or offers. 598-5647.

1968 DODGE MONACO 500, 2-door hardtop, bucket seats, new tires and brakes, 383 cu., excellent condition. 478-8144 after 5.

'65 MUSTANG REBUILT 289, 3-speed automatic console, reverse chrome, many extras, offers, 479-4095.

1969 BEAUMONT, AUTOMATIC, 2-door hard-top, low mileage, $2450; 1970 Toyota Corolla, 2-door, radio, $1300; 383-3066.

1967 PONTIAC 2-DOOR SEDAN, 283 automatic, radio, 1 year test, excellent tires, ideal family car, only $725. 382-8670.

'68 DATSUN PICKUP AND CANopy, will trade for small car. 383-0943.

'72 CORTINA 2-DOOR SEDAN 4-speed, low mileage, 1 owner, $2400, excellent condition, 592-6231.

'62 ANGLIA IN GOOD RUNNING condition, low mileage, $295, 382-2396.

VOLVO
1967 Excellent condition. 70,000 miles. $1450 or best offer. 383-8902.

TESTED—1965 VALIANT STATion wagon, 6 automatic. 3416 Bethune Avenue.

1965 T-BIRD, GOOD CONDItion, must sell, $1,495 or offers. Phone 478-5926.

'64 STUDEBAKER DAYTONA, 2 door hardtop, V8 automatic, offers. 382-9576.

1972 DATSUN 510, EXCELLENT condition, 17,000 miles, must be seen. 383-1794.

1962 PONTIAC, JUST TESTED, excellent motor, $275. 478-7312.

'65 BUICK 2-DOOR HARDTOP, $900. Phone 592-9521 after 6 P.M.

1967 CAMARO SS350, $2,000. 592-9737.

1964 CHEVY II, GOOD CONDItion, $450. 383-9527.

DRIVE WITH A SMILE TO

ENSIGN CHRYSLER PLYMOUTH

DOWNTOWN YATES AT COOK

SAVE HUNDREDS OF DOLLARS
On
1973 MODEL CARS

'73 TOYOTA
'73 VALIANT SEDANS
'73 CHEVY II SEDANS
'73 CHEV. MALIBOU
'73 MONTE CARLO
'73 CHEV. IMPALA
'73 A.M.C. AMBASSADOR
'73 A.M.C. JAVELIN
'73 OLDS. CUTLASS
'73 SATELLITE H'TOPS
'73 PLY. FURY H'TOPS
73 CHRYSLERS

CHOOSE FROM OVER 50 NEAR NEW CARS

LAST CALL FOR BRAND NEW '73s

1 Only '73 DUSTER 340

2 Only '73 FURY III

1 Only '73 CHRYSLER NEWPORT

'73 PLYMOUTH CRICKETS

ON SALE FROM $2494
BRAND NEW

ENSIGN
Chrysler Plymouth Ltd.
Dealer Lic. D3013

DOWNTOWN YATES at COOK
386-2411

Open Weekdays Till 9:00

DESPERATE MUST SELL BY weekend, '67 Cuda, new tires and mags, excellent condition, no triflers please, call up to 1 a.m. 477-9952.

1967 RAMBLER REBEL, 2 DOOR hardtop, V-8, automatic, radio, air conditioning, bucket seats, tested, excellent condition, $800. 477-3289.

1970 GTX 440 AUTOMATIC, NEW grabber green paint with headers, mags, etc. Perfect shape. $3000. 642-3582.

'66 CHEVELLE MALIBU, BLACK vinyl roof, interior and paint, good motor and 4-speed, needs minor work. $1400. 382-8443.

1969 ROAD RUNNER, POWER steering, power brakes, posi-fraction 4 speed, radio, good condition. 382-7815 or 479-2012.

'62 PONTIAC, SNOW TIRES, good all round condition, offers. 384-2339.

TOPS
— PONTIAC BUICK GMC
Opening soon in Duncan

TAKE OVER PAYMENTS ON good repossessed cars. 382-3567, Monday — Saturday.

'68 FAIRLANE HARDTOP, 390, automatic, 54,000 miles, $1200 or offers. 388-5742.

'65 FORD GALAXIE DELUXE, excellent condition, $895 or closest offer. 478-4558.

1973 COUGAR XR-7, SILVER; must sell. All reasonable offers. 385-6924.

'66 BUICK SPECIAL, IMMACulate, one owner, $1350 or offers, 473 Rockheights 384-6246.

Brian Holley MOTORS LTD.
FIAT
VOLVO

Canada has gone MAD!... for FIATS!

WE'RE SOLD OUT of new FIATS!

BUT HAVE WE GOT A SPECIAL!

74 CAR RADIOS $2929

OUR SHOWROOM IS JAM PACKED WITH NEW '74 FIAT CAR RADIOS

BUY A FIAT RADIO NOW and get a FREE FIAT 128 to put around it when it arrives.

REALLY, FOLKS — WHAT WE'RE SAYING IS — IF YOU ORDER A NEW 74 FIAT NOW — We'll INSTALL AN AM RADIO FREE OF CHARGE WHEN YOUR CAR ARRIVES! TEST DRIVE OUR FIAT DEMO TODAY. (SORRY) WE WON'T SELL THE DEMO AT ANY PRICE — IT'S THE LAST NEW FIAT IN B.C.!)

Brian Holley
3319 Douglas
384-1161
Dealer License D-2785

Art's Car Sales Ltd.
310 BAY ST.

67 CHEV. Window Van ¾-Ton 283 4-speed. $1950
69 FIAT 124-A $ 875
65 BEAUMONT Acadian $ 325
65 METEOR Wagon $595
55 CHEV. 2-door $ 395

REAL DEALS FOR YOU WITH LOW OVERHEAD
Dealer's License D-3629
383-8302

LIKE NEW
1968 LTD Country Squire 10 passenger station wagon, V-8 automatic. C6 trailer package transmission. P.S., P.B., P.W., easy lift trailer hitch. Spare summer and winter wheels and tires. Low mileage. $2,800 firm. 479-5649.

'67 CADILLAC SEDAN DE Ville, this beautiful well kept car comes equipped with air conditioning, AM-FM multiplex, power seats, windows, steering and brakes, tilt telescopic wheel. $2450. To view call 479-6344.

OWNER IMMIGRATING, MUST sacrifice, '71 Toyota Corona Crown Mark II. Will accept best offer received before Friday, Nov. 23. 384-0489. To view call at 4 - 519 Constance.

1963 VOLKSWAGEN STATION wagon, rebuilt engine, tires, body and interior in good condition. Gas heater, radio, just passed city test. $850 or closest offer. 383-4954.

STREET LEGAL 1972 NOVA SS, 350, 350 h.p. Mags, tires, Hurst, Holly, Accel, and more. Asking $4,200. 245-2894 Ladysmith.

PRIVATE. 1969 LINCOLN CONTInental, Mark 3, $4500. Cash. Excellent condition, low mileage. 339-4667 after 6. Comox, B.C.

1971 ACADIAN 307 V-8, AUTOmatic, 4 studded tires, excellent condition. Stu, 360 Beckley Ave., 383-3837.

'72 DODGE POLARA CUSTOM station wagon, well maintained, full power equipment $4,000. Phone 656-3872.

1973 OLDSMOBILE VISTA CRUISer wagon, loaded and immaculate, wholesale at $5595. Cadboro Bay Motors, 477-2102.

1955 BUICK CENTURY, GOOD clean car $220 or best offer. 388-4973.

1969 FORD CUSTOM SEDAN, 6 automatic, excellent condition. $1495. 592-6267.

'71 HORNET AMC
Clean, clean, new fibreglass tires. Must sell $1695. 386-3048.

1 RARE 1970 "CUDA," 440 4-speed. Apply Ste. 606-701 Esquimalt, after 5 p.m.

'62 RENAULT, GOOD SHAPE. Needs minor repairs. '60 Renault, good for parts. Offers. 384-0159.

1966 PLYMOUTH FURY V-8 AUtomatic, radio, excellent condition, $750 or best offer, 384-1248.

GTO
65 HT 389 tri-power, 4 speed. Phone 748-9563 after 6 p.m.

1972 RENAULT 15, EXCELLENT condition, leaving country. 592-7354.

'66 KARMANN GHIA IN BEAUTIful condition, must sell. $1000. 385-7829.

'59 SUNBEAM RAPIER, $50. Needs rings. 386-7084.

1960 PLYMOUTH, JUST TESTED, good condition. 652-2706.

1967 SUNBEAM ALPINE, GOOD condition, phone 383-0277.

1970 SUNBEAM ALPINE GT, 386-9327 after 4 p.m.

1962 CHEV. 283, HURST SHIFT, tested July 1974, $275. 656-1476.

WILLE IS OVER STOCKED

'72 MALIBU
2-DHT, fully powered, vinyl-top, black interior, gold exterior.
Was $3495 FIRST $2995

'69 MACH 1
351 V-8, 4 speed.
Was $2695 FIRST $2375

'69 DART G.T.S.
340 V8, automatic, real sharp.
Was $2695 FIRST $2350

'69 FAIRLANE 500
2-DHT — Souped 302 V-8, stick shift. Thousands spent.
Was $2595 FIRST $2250

'69 JAVELIN S.S.T.
343 V-8, 4-speed.
Was $2495 FIRST $2195

'69 CORONET
2-DHT, 318 V-8, automatic, chrome wheels, custom interior, tape deck, etc.
Was $2295 FIRST $1995

'69 IMPALA
CONVERTIBLE
Was $2195 FIRST $1895

'68 BARRACUDA
(The Baron) — Full Race
Was $2295 FIRST $2195

'68 G.T.X. 440
Automatic with lots of goodies.
Was $2295 FIRST $2050

ALL CARS TESTED WINTERIZED RECONDITIONED with a 6 MONTH Written Warranty

'68 OLDS 88
2-DR. HTP. Full power.
Was $2195 FIRST $1725

'68 JAVELIN 343
V-8 automatic
Was $1895 FIRST $1595

'67 CAMARO R.S.
327 V-8 automatic
Was $1895 FIRST $1595

'67 NOVA S.S.
2-DR. HTP. 283 V-8, auto.
Was $1795 FIRST $1550

'67 MALIBU S.S.
396 V-8, Turbomatic. As is.
Was $1895 FIRST $1550

'67 CYCLONE G.T.
390, 4-speed. As is.
Was $1695 FIRST $1450

'67 PARISIENNE
2 plus 2. Fully powered, as is.
Was $1695 FIRST $1395

'65 PLYMOUTH
Station Wagon.
Was $895 FIRST $725

'64 PARISIENNE
4-door hardtop
Was $895 FIRST $750

SALE PRICES ARE FIRM
Trades taken at Wholesale
PLEASE — NO DEALERS

Wille Motors
NOW ON WINTER HOURS
9 A.M. TO 6 P.M.
Motor Dealers Licence No. D-3309
3240 Douglas
382-2313

SHELBOURNE AUTOMART LTD.
Cars Trucks Cars
Large selection to choose from for your driving needs.
Trade Up or Down
We will
Buy Sell Trade
Consign
1640 Cedar Hill X Rds.
Away from high prices
477-9166
Cars Trucks Cars
dl. 4336

SUPER MOTORS LTD.

'68 Meteor 2 door hardtop, very clean. $1,395
'67 Cadillac Fleetwood loaded, tested. $2,895
1967 Ford Squire wagon V-8, auto., ps, pb, radio. $1,395
'64 Rambler V-8, auto., pc., pb., radio, tested. $389
'59 Zephyr auto., tested $149
'57 Dodge Station Wagon, V-8 auto., runs well. $78
'67 Chev ¾ ton, V-8, 4-speed, pb. $1,395
1513 Quadra 385-0031

Dealer No. 1565

$275
1959 RAMBLER CLASSIC
Standard Six
Extra Wheels and Tires
Reliable Transportation
No. 305-3220 Quadra

1967 CHEV II SS, V-8, BUCKET seats, console, Cragar mags, new brakes, tires etc., a really dependable little car, asking $1395. 383-6249.

MUST SELL '73 RENAULT 2 door with sun roof. Only 5,000 miles. 4 Michelin tires, AM-FM radio. Under Factory Warranty. Best offer over $3,200. 385-8952.

FOR SALE, SPARE TIRE, COMplete with dependable, tested, 64 Rambler, $400, Doug 477-6143 after 5.

1966 318 PLYMOUTH SATELLITE, 2 door hardtop, mint condition. Tested till Sept '74. Best offer. 478-2552, 2874 Peatt.

1972 LE MANS 2 DOOR HARDtop, power steering, power brakes, automatic, Phone 4:30-6:30 p.m. 384-4730.

MUST SELL '62 PONTIAC CONvertible. New paint, New top, 51,000 miles. $650 or best offer. Phone 592-1902.

'69 MALIBU 4-DOOR HARDTOP, A-1 shape, extremely low mileage, all new tires, $2400. After 7:30, 382-2007.

1969 CORTINA GT, REBUILT ENgine, power brakes, new tires, mechanic maintained, $1300 or nearest offer, 658-5775 after 6 p.m.

1971 FORD LTD 4-DOOR HARD top, owner leaving country, $2700, Fort Motel, 340 Island Highway, Apt. 5.

'66 FORD COUNTRY SQUIRE station wagon, good condition, must be sold, $900, 382-1813.

1972 TOYOTA COROLLA DEluxe, excellent condition, snow tires, $2000. 598-5634.

'65 MUSTANG 289, 4 SPEED, very good condition, tested, $1150. 385-5854.

'72 TOYOTA CELICA WITH added features. $3,150. Call Clay 656-4762.

'65 PONTIAC STRATO CHIEF, excellent condition, 478-8479.

Speedway VOLKSWAGEN PORSCHE • AUDI

1974 BEETLE HERE NOW

Complete With The "SECURITY BLANKET"

Ask About It Today!

73 AUDI 2 dr. A.T.
73 CHEV. Motorhome
73 VISTA Cruiser
73 CUTLASS 2-dr HT.
73 PORSCHE 911 T
73 CORVETTE
72 GMC P.U. and camper
72 DODGE ¾-ton
72 MAVERICK A.T.
72 DART A.T.
72 CORVETTE
72 AUSTIN MARINA
72 PINTO
72 CHEVELLE 2-dr. HT.
72 VISTA CRUISER
72 K. GHIA convert.
71 CORTINA GT
71 PINTO
71 TORINO Wgn.
70 GMC Cheyenne
70 MARQUIS Wgn.
70 MAVERICK
70 PONTIAC Wgn.
70 CHEV ¾-ton P.U. and camper
70 CUTLASS 2-dr. HT.
70 VW Fastback
69 CHEVELLE 2-dr. HT.
69 MUSTANG
69 DATSUN
69 REBEL Wgn.
69 EPIC
68 BEAUMONT 2-dr HT.
68 BUICK 2-dr.
68 CAMARO
68 COUGAR
68 PONTIAC 2-dr. HT.
67 CAMARO SS, loaded

PLUS Many More To Select From

All Cars Winterized

Speedway Motors Ltd.
911 Yates at Vancouver
Dealer Licence D-2188

385-2415

GEM Motor Sales
1973 LTD.
382-7195

73 VEGA Hatchback, auto. $2595
72 PINTO coupe, sharp $2295
71 VW 411 sedan, a beauty $2895
70 MAZDA 1800 4-dr. sedan $1595
69 MGB, well maintained $2095
69 VW bug deluxe, radio $1695
69 BUICK GS 400, 4-speed $2495
69 PLYMOUTH Satellite $1795
68 CHEV Impala sedan $1595
68 FIREBIRD OHC 6 auto. $2195
68 CORONET Stn. Wagon $1295
68 VAUXHALL Viva $495
66 CHEV IMPALA 4-dr. Ht. $695
64 OLDS F85 automatic $595
64 VOLVO sedan $395
62 RAMBLER stn. wagon $295

TRUCKS

71 DODGE ¾-ton, a beauty $2695
70 FORD Econoline 1-ton $2495
67 CHEV ¾-ton automatic $1695
66 FORD ½-ton heavy duty 4-spd. with 69 8 FT. VANGUARD CAMPER. In top shape. $2595

DROP OVER To Victoria West AND SAVE $$

480 Esquimalt Rd.
Motor Dealer Licence D-2468

'66 CHEV, NEW TIRES, GOOD running order. $350. Jordan River, 293-2067.

1966 VAUXHALL VIVA, FAIR condition, $300. 477-8339.

'71 MERCURY MARQUIS, 20,000. What offers? 656-3892.

SUBURBAN
LINCOLN MERCURY

CAPRI SALE!
25 in Stock

TRUCK SALE
50 in Stock

USED CAR AND TRUCK SALE
75 in Stock

LINCOLN CONTINENTAL
LINCOLN MARK IV
MERCURY, METEOR,
COUGAR, COMET, CAPRI,
Sickness, Accident
HEADQUARTERS

Ford Motor Credit

Sickness, Accident And Life Insurance

Ford Authorized Lease And Rental Centre

SUBURBAN MOTORS
3377 Douglas
Wide Open Till 10 p.m.
386-6131
Dealer Licence D-3360

EMPRESS

PONTIAC BUICK LTD.

WE RUN A VERY SIMPLE BUSINESS

SPECIAL
'69
SKYLARK
Sport Wagon
8 cylinder, automatic, power steering, power brakes, radio. A real nice model.
$2895

'73 Firebird $4495
'73 Ventura $3695
'72 Ventura $2895
'72 Estate Wagon $5595
'73 Bel Air 9-passenger wagon $4795
'73 Impala $4395
'68 Olds '98' (air) $2995
'70 Marquis Brougham $3295
'70 Plymouth Fury II $2495
'69 Parisienne $2495
'71 Pontiac $2495
'70 Mazda $1595
'71 Firenza Special $1395

Customer Satisfaction is a Must in Our Business!

382-7121
2867 DOUGLAS
AT TOPAZ

Open 9 'til 9
Sat. 9 'til 6
Dealer Licence D-3482

METRO
ALFA ROMEO
SIDNEY

73 Chev. 9 pass. wgn. V-8, auto., full power.
73 Matador 2 Dr., Ht., V-8, auto., full power.
73 Ford LTD 2 Dr., H.T. only 7,500 miles
73 Ford Gran Torino S/W V-8, auto., full power
73 Nova 4-door Sdn.
72 Satellite Sebring, auto., power steering
72 Cutlass 4-Dr. Sdn., P.S., P.B.
71 Cutlass "S" 2-Dr. H.T., P.S., P.B.
71 Ford LTD. V-8, auto., full power. Like new.
71 Chevelle 2 Dr., H.T., V-8, Auto.
69 Buick Skylark. 2 dr. Ht. Full power
67 Fairlane S.W. V-8 auto. 8 pass. Full power.
Plymouth 2 Dr., Ht. 6 cyl., auto.
65 Malibu convert. V-8, auto., full power
63 Buick Wildcat 4 dr. Ht. Full power.

AND

Many more premium units to choose from

TRUCKS

"CHECK AND COMPARE"

74 GMC ¾ ton. Full power. 200 miles.
73 International ¾ ton. Full power, 10,000 miles.
73 Ford F100. V-8, auto., full power.
73 Courier and Camper. 5,000 miles
72 Ford F100 Custom Sport, V-8, auto, full power
72 Chev. ½ ton custom. V-8, auto., full power.
72 Chev. ¾ ton van. V-8, auto., full power.
72 GMC ¾-ton 400 4-speed, PS, PB, Must be seen.
71 Fargo ½-ton, A.T.
71 GMC ½-ton, A.T., Canopy.
70 Ford F100, 3 Spd.
53 Chev 3-ton van. Fully rebuilt and tested.

METRO'S Super-Lot
2360 Beacon Ave.

Open
Mon.-Fri. 'til 9 p.m.
Drive to Sidney AND SAVE!
656-4311
656-2821

METROCAN HOLDINGS LTD.
Dealer Licence D4140

FOR A SALE UNDER MECHANic's lien act, 1962 Lincoln, serial number 2y86H408185 for repairs and storage in the amount of $521. Will be sold at public auction on Nov. 24, 1973 at 12 noon at Bullfrog Shell Service Station Ltd., 3790 Quadra St., Victoria, B.C.

GOING SOUTH? DON'T MISS this bus! Older VW camper in much newer condition. New trans, battery, starter, muffler, with stove, cooler and sink included. 35 m.p. gallon. $700 or best offer. 385-7924.

1967 SS-350 CAMARO, AUTOMAtic, mags, radio, stereo, power steering, power brakes, positraction, $2000, 592-9737.

STATION WAGON, '70 PONTIAC Safari custom, fully equipped, 43,000 miles, $2,900 or best offer. 656-2971.

'66 CHEV. BISCAYNE WAGON, V-8, automatic, radio, good condition, $875 or best offer, phone after 5, 656-5284.

'64 FORD GALAXIE 500, AUTOmatic, good condition, best offer. Phone after 6 p.m., 386-1982.

S&H TOYOTA

NEW 1974 COROLLA $2449

1974 HILUX PICKUPS $2923
(Long box and automatic available).

TEST DRIVE ONE TODAY!

KEEP DRIVING COSTS DOWN!

GO TOYOTA!

73 TOYOTA CORONA 2 DR., H.T., RADIO $3095
71 MAZDA 616 4 DR., SDN. LOW MILEAGE, LIKE NEW $2495
73 MUSTANG GRANDE. Gold in colour $4195
72 CADILLAC DE VILLE, 4 door H.T. $7900
72 CHEVY NOVA, 2 DR 6 cylinder automatic. Real nice $2995
72 MAZDA rotary 2 door, radio, two tone. Real nice $2395
71 METEOR Montcalm station wagon, full power, low mileage, a beautiful car at $3695
70 METEOR station wagon, V-8, A.T., radio, P.S., P.B. Real clean $2995
69 TOYOTA COROLLA, rebuilt motor. Real clean $1395
67 MUSTANG FASTBACK, V-8 automatic. $1995
67 CHRYSLER 4 DR. automatic, P.S. P.B. ONLY $1295
66 AUSTIN 1800, real clean $895
66 BUICK SPECIAL, V-6, A.T., LOW MILES, RADIO $1495

TRANSPORTATION SPECIALS!

61 VOLVO, as is $395
61 COMET, A.T. $395
61 ZEPHYR, A.T. $395
60 RAMBLER, A.T. $295
64 FORD 2 DR., H.T. V-8, A.T., P.S., RADIO $ 395
61 FORD 6, A.T. $ 295

SAUNDERS & HITCHMAN
2040 CADBORO BAY ROAD
AT FORT AND FOUL BAY
DEALER LICENCE D-3511
592-2471

1960 STUDEBAKER STATION wagon, tested till June, 383-6675 after 5 p.m. $300.

'65 MORRIS 1100, $525. 477-4826.

151 FOREIGN IMPORT AND SPORTS CARS

1970 JAGUAR XKE COUPE, 30,000 miles, black exterior, interior mint condition. One owner. $5,950. Phone 385-8512 Mon. thru Sat. 10:30 to 5:30 p.m. except Wed. Private.

MG MIDGET
1100 rebuilt engine, carbs, brakes. S and M cylinders, new top, and much more. Moving, $1100 or offers. 658-5166.

RARE 1962 MGA. IN ABOVE average condition. All connoisseurs. Call McCallum Motors, 386-6122. DL D2188.

1959 MERCEDES BENZ 180, EXcellent body and mechanical condition. Economical to run. Asking $1200. Phone 656-4522 anytime.

73 VETTE COUPE: 350 AUTO., P.S., P.B., Lug. Rack, Stereo Tape and Radio, Radials, 9500 Miles. Immaculate. $6900. 382-6841.

MUST SELL, 1972 MG MIDGET, beautiful condition. Offers. 383-7335.

1972 KARMAN GHIA PRACTICALly new, under 6,000 miles. $2800 or best offer. Call 598-4829.

66 MGB, WIRE WHEELS, OVERdrive, new transmission, excellent condition. $1450 firm. 382-8905.

1969 FIAT 850 SPYDER, NEW paint, radio, good condition. 383-1792.

1972 FIAT 124 SPORT CONVERTible, 4,800 miles, new condition, $3,900. 479-7782.

1963 VOLVO, B18 SPORTS, BEST offer. 656-4696.

1970 ALFA ROMEO 1300 GTV mint condition. $3500. 598-1763.

VOLVO 1800ES
658-8653

154 TRUCKS AND BUSES

1966 GMC 1 TON FLAT DECK, 4 speed, 6 cylinder, 8 plys, heavy duty suspension, new paint, perfect condition, $1300. 479-8107 eves. 384-7888.

LOW MILEAGE
1973 International ½ ton pickup, V-8 automatic. Save $600. Trades welcome. Capri Motors, 2644 Quadra St. D1394.

1957 FARGO 300, TON TRUCK, good shape, new rubber, 10' camper, like new, offered as unit or separate. 592-7281.

1970 INTERNATIONAL, V-8, 11,000 miles, immaculate, canopy, radio, new rubber, $2400. Phone after 5, 384-9035.

1963 DODGE 1 TON CAB AND chassis, slant 6, 4 speed with PTO, good running condition, $1000 or nearest offer. 478-6212.

14' VAN
'67 Fargo, 3½ ton. On view Armitage's Shell Station, 1321 Yates. Offers.

'67 MERC ½ TON, V8, STANderd, new tires, 3 spares, air shocks, new exhaust and brakes, beautiful condition, $1900. 479-6626.

'69 DODGE ½-TON TRUCK, LOW mileage. Best offer. 479-8130.

DRIVE WITH A SMILE TO

ENSIGN
Dodge TRUCKS
AND RECREATION VEHICLE CENTRE

QUADRA at CALEDONIA

Buy or Lease!
IMMEDIATE DELIVERY
1974 DODGE TRUCKS
LIGHT DUTY AND COMPACT WITH EXTENDED 2 YEAR 24,000 MILE WARRANTY

74 ½-TON PICKUP
6 cyl., Std. Trans. H.D. Springs, all gauges. Color —Red.

74 ½-TON CLUB CAB
360 V-8 engine, power brakes, power steering, auto. trans., flip seats. H.D. Springs. Color — Blue.

74 ½-TON CLUB CAB
318 V-8 engine, power brakes, power steering, auto. trans. Slide rear window, rear step bumper, radio, flip seats, gauges, adv. pkge. H.D. shocks, Two-tone gold and white.

74 ½-TON CLUB CAB
360 V-8 engine, power steering, power brakes, auto. trans., radio, flip seats, step bumper, gauges, wheel covers, adv. sport pkge. Two-tone green and green.

74 ¾-TON PICKUP
V-8 engine, power steering, power brakes, auto. trans., 750x16 tires, split rims, H.D. suspension, gauges. Color — Gold.

74 ¾-TON PICKUP
V-8 engine, power steering, 4 sp. H.D. Trans., power brakes, H.D. suspension, step bumper, 750x16 tires, split rims. Gauges, lo-mount mirrors. Color — Blue.

74 ¾-TON PICKUP
P.S., 4 Spd., H.D. trans., H.D. suspension, low mount mirrors, rear step bumper, gauges, 750x16 tires, split rims. Color — Yellow.

74 ¾-TON PICKUP
V-8 engine, AT., H.D. suspension. Gauges, low mount mirrors. Rear step bumpers, P.S., 750x16 tires. Split rims. Color — Green.

74 ¾-TON PICKUP
V-8 engine, AT., H.D. suspension, gauges, radio, low mount mirrors, step bumper, H.D. shocks, P.S., 8 ply tires, split rims. Color — Blue metallic.

74 C 800
Cab and Chassis, 200" wheelbase, 1100x20 front tires, 1000x20 dual rear tires, 22,000 lb. 2-speed rear axle, 12,000 lb. front axle, cam air brakes, 12 cu. ft. compressor, front wheel limit valve. 413-2 V-8 engine, Spicer 5-speed transmission, dual 50 gallon fuel, step tanks; air horns, power steering, custom cab. Color — White.

ARRIVING SOON!
Tradesman Vans
—Order yours today for early delivery.

ENSIGN
Chrysler Plymouth Ltd.
Dealer Lic. D3013
TRUCK DIVISION
QUADRA at CALEDONIA
386-2411
ASK FOR TRUCK SALES

MUST GO THIS WEEKEND. '73 Ranger XLT camper special. 383-1579.

1962 VOLKSWAGEN WINDOW van, 1969-1500 motor, $550 or best offer. 592-6548.

'66 ECONOLINE, EXTRA LONG, big 6 cylinder standard. Many extras. $1400. 386-9344.

1967 FORD SUPER VAN, NEW head, wiring, and king pin etc. 383-8953.

1965 CHEV. 1-TON TRUCK, 4-speed, good condition, must sell. Best offer. 478-6379.

1956 LANDROVER, 4 WHEEL drive with hubs and 10,000 lb. power take-off winch. 478-2089.

1964 GMC 1 TON WITH HOIST, 8x13 deck. 386-9022.

154 TRUCKS AND BUSES

EMPRESS
Leisureland
2524 Douglas St.
382-7121
After 6
382-5331

SAVE
1974
GMC
1-Ton Pickup
454 V-8, automatic transmission, power steering, tinted glass, deluxe camper package. Heavy duty power brakes, power-lok rear end, Sierra Grande package, dual rear wheels. Finished in attractive blue and white special two-tone.
$6241.75

WE RUN A VERY SIMPLE BUSINESS

(A Division of Empress Pontiac Buick Ltd.)
D.L. 3482

SAVE $$
FOR IMMEDIATE DELIVERY
—BLAZERS
—SUBURBANS
—VANS
—CHASSIS and CAB
—CAMPER SPECIALS
EXAMPLE:
BRAND NEW
1974
CHEVY
½-TON PICKUP
Heavy duty springs, shocks, heavy duty clutch, underseal.
$3295
CORNELL
CHEV.—OLDS.
385-5777-till 9 p.m.
D. L. D3497

1974 JEEP CJ5.
1974 JEEP WAGONEER
1974 JEEP PICKUP
NOW IN STOCK!

68 DODGE PICKUP with camper, Excellent condition.

REG MIDGLEY MOTORS LTD.
736 Cloverdale 385-8756
Dealer Licence 1132

YEAR END CLEAR OUT
65 FORD 4-DR., V-8, A.T., radio $595
66 RAMBLER 770, 4-DR., 6-cyl., A.T. Radio $695
68 CHEV 4-DR., V-8, Radio $995
67 CHEV CAPRICE, 2-DR. Hardtop, V-8, A.T., P.S., Bucket Seats, Radio $1895
66 INT. ¾-ton Crew Cab, V-8, 4-spd. $1595
67 FORD ½-ton P.U., 6 cyl., 3-spd. $950
71 INT. ¾-ton 4x4 Crew Cab, V-8, 4-spd. $3895
LEN BARKLEY
Dealer Licence 3992
INTERNATIONAL LTD.
517 HERALD ST. 388-5508

'71 FORD XLT RANGER ¾-TON camper special. 12,300 miles. Power steering and brakes, 360 V-8 automatic, heavy duty shocks, under sealed, dual battery hookup, 24 0 lb. rear springs, 2 gas tanks, radio, carpets, rear sliding window, cargo light, two 8-ply studded and mounted snow tires. Immaculate condition. $6100. new, $4250. firm. 479-2747, Bill, 590 Baxter.

4-WHEEL DRIVES IN STOCK
1969 I.H.C. cew cab V-8, 4-speed; 1966 Jeep Wagoneer; 1972 Commando; 1968 Jeep pickup; 1967 Commando. Dlr. Lic. D-3550.
VICTORIA JEEP
HILLSIDE AT ROCK BAY

'72 GMC ¾-TON, V-8, 4-SPEED, excellent, try your offer.
'69 Ford ½-ton, 6-cylinder standard, better than average.
B. Madsen Motors Ltd.
2691 Sooke Road D1836 478-5214

1973 DATSUN PICKUP, 2,600 miles Complete with 1974 Gemini Fiberglass canopy top, $2,650 firm. 478-8377.

1967 MERCURY ¾-TON, 352 V-8, automatic, long box, split-rims, heavy duty springs, adjustable rear bumper, dual gas tanks. $1,800. 479-2728.

TRUCKTOWN 386-1711
Everything in Trucks
On Bay St. below Government St.
2525 Bridge St.

'66 DODGE ½ TON, SHORT BOX with canopy, $1150. Will consider small outboard as part payment. 652-3107.

BRAND NEW DATSUN ½-TON pickup, fully equipped.
McCALLUM MOTORS LTD.
1101 YATES 382-6122

1968 MERCURY ½-TON 360, V-8, automatic, custom cab and canopy. Excellent condition. Asking $2,100. 477-4031.

1966 FORD ¾ TON, 352 V-8, NEW 8 ply rubber, split rims, canopy with boat rack. Front tire mount. $1800. 478-1115.

1973 DATSUN PICKUP, WITH canopy, rear bumper, snow tires, and radio, low mileage, $2775. 478-3812.

1968 FORD HALF TON, AUTOmatic, 360 V8, dual gas tanks $1750. 384-6040 after 6.

1967 GMC ½ TON, 283 CU. IN. standard, custom cab, radio. $1400. 384-0758.

1959 CHEVROLET ¾-TON panel, solid, in good shape, 478-1065.

1969 FORD SUPER VAN, 10 PLY tires, rebuilt engine. Best offer. 384-8841.

'65 FORD ½-TON 4-SPEED, EXcellent running condition, asking $1400. 592-2529.

1969 2050-A, 12-YARD TANDEM (automatic), with work. 658-5172 after 5.

1970 CHEV. PICKUP, $1750. 9946 Bessredge Place, Sidney. 656-1033.

1965 MORRIS MINI VAN, GOOD condition. $700. 386-7256.

1960 GMC ½-TON VAN, GOOD running condition, 478-3890.

1972 DODGE FLATDECK 1 TON. Good condition. Like new. 478-6152.

1973 JIMMY BLAZER 4X4, LOADed, offers, 652-3002 after 5 p.m.

1965 DODGE VAN. GOOD BODY, engine, paint. $1350. 656-4745.

1966 VW VAN, $800. 592-2703.

1964 VW PICKUP TRUCK, JUST tested, 477-6172.

154 TRUCKS AND BUSES

TRUCKTOWN ON BAY
Below Government
70 FORD sport custom V8 4-speed. Long wide box pickup. Only $2695
70 FORD custom V8 automatic. Long wide. Very clean. Only $2795
69 CHEV V8 automatic. Pickup. Long wide box. Clean. Only $1995
69 FORD ¾-ton pickup. Big 6. 4-speed, long wide. Split rims. Only $1995
65 FORD V8. 3-speed, pickup. Long box. Only $1095
63 FORD V8. 4-speed. Long wide box. Only $ 695
65 CHEV 1-ton, moving van. Ideal small mover. Only $1295
THESE AND MORE COMING "DAILY"
SURPLUS USED CARS
67 MERCURY Colony Park wagon, 9 passenger V8 auto. Only $1295
63 PLYMOUTH V8 auto. wagon. Very clean and only $695
63 RAMBLER. 6 station wagon. Roof rack, etc. Only $ 295
64 CHEVELLE station wagon. 6 auto. As is special. $ 395
67 PONTIAC. 6 automatic sedan. Extra clean. Only $ 995
66 PLYMOUTH Fury. 2-door ht. Body man special. Only $ 695
65 PONTIAC. 6 auto. 2-door ht., popular model. Only $ 595
TRUCKTOWN ON BAY
BELOW GOV'T—386-1711 D 2258

'73 TOYOTA PICKUP, PLYWOOD canopy, excellent condition, $2650 or offers. 384-0159.

1950 WILLYS 4 WHEEL DRIVE Jeep, electric winch. $1,000. 478-2401.

1967 ¾ TON INTERNATIONAL Panel Truck, New engine, top condition, tested. $1250. 478-2315.

158 TIRES

Snow Tires
RADIALS
BELTED
4-PLY
RETREADS
All sizes, and types now in stock!
CHARGEX
OR
PAY DAY TERMS
AT
D & D
TIRE TOWN
1620 Blanshard
Victoria 382-7283
Duncan 746-7191

2 ONLY 695X14 TIRES WITH rims, A-1 condition. Will fit most Ford compacts eg. Falcon, Comet, Maverick etc. Offers. 388-6228 or 479-1543.

WANTED: 2 RADIAL SNOW tires, 165x13. For sale one snow tire E78x14. 383-7851 or 743-5479.

2 SNOW TIRES 7.75-14 MOUNTed, used one season, $10 each. 592-1306.

2 NEW POLYGLAS STUDDED white walls, size H70-15 snow tires; $80 a pair. 382-6819.

700XG13 SNOW TIRES, MOUNTED on Vega rims, like new. $45. 383-7723.

SNOW TIRES AND RIMS FOR International, Dodge, Ford. 478-1820.

MICHELIN RADIAL TIRES ON Renault rims. 135x380x135x15. 384-0159.

GOODYEAR WINTER TIRES, nylon 560-590-14", like new $50. 382-3207.

TWO 878-15 BELTED WHITEwall tires, as new. 388-6375.

NEW SNOW TIRES, 12", FOR small car, $32. 384-8427.

2 STUDDED SNOW TIRES 14X700, $15. 658-8995 after 5:30.

TWO 15 INCH WHEELS WITH tires worn. $10. 477-4262.

160 PARTS, ACCESSORIES

CRAGER HEADERS, FIT '55-'57 Chev, $85; 360 degree Lakewood Bellhousing and blast shield, $100; Olds 5.86 positraction gears, $125. Also 5.38 gears, $90; Hurst linelock, $30; 2 Carter electric fuel pumps, $35. 386-7818.

1 B AND M. 400 SERIES, CHEVY shifter plate $25, electric fuel pump $20, new gasket set with oil pan gaskets for 350 cu. in. Chevy, set of 15" Cheater slicks 7" wide. $40., 1 Echo Master, reverb $15. Offers. 478-3166.

1-14" FORD RIM; CYCLONE VW extract ofror 411, 412, and van from 1972, almost new, deluxe Mustang trailer hitch, offers. 652-1495.

327 CU. IN 8 CYLINDER MOTOR and AM-FM radio, $200. Contact Karl Kuester at Empress Pontiac Ltd. 382-7121. Dealer licence D 3482.

RADIATOR REPAIRS, FAST TOP quality repairs at Maurice's Auto Body, 427 Beta St., phone 384-3121. Located behind the Burnside Pay and Save Gas Station.

TWO VOLKSWAGEN EXTRACfor exhaust systems, one to fit '63 type 3, other is adjustable and will fit van. $35 each or closest offer. 383-4954.

Z28, 350 MOTOR, 1947 MERC pickup truck, set up for Chev. mags, headers, etc. Miscellaneous Chev parts. 478-5946.

WANTED: LUG NUTS AND spacer plates for 2 International 4-bolt mags. 13" rims fits 63 Acadian. 477-6448.

1966 352 FORD USED MOTOR, almost complete, as is, $50; 1935 16" Ford wire spoked rims and tires. Good condition. 478-5889.

CAR RADIO SALES, ALL MAKES and models. Clearance prices. Burnside Car Radio, 350 Burnside Road East, 385-7379.

OLDER DODGE 3-TON REAR axle; four 700x15, 6 ply truck tires. 478-2401.

DRIVE AWAY 65 PONTIAC PARIsienne convertible, needs engine work, best offer. 479-4104.

FORD 223 AND STANDARD transmission; 1957 Buick, 2-door hardtop. 383-8953.

WRECKING VOLVO 122S, '68 B18V engine and transmission. Phone 592-1890 5-9 p.m.

WANTED: USED 1964-68 VAUXhall Viva for parts. 386-0073 after 6.

WANTED, CHEVY 4-SPEED transmission with shifter. 478-4212, Edgewater Motel.

TWO 845X15 TIRES, SIOUX valve seat grinder, Set of acetylene torches, 592-4300.

WANTED '58 RAMBLER FOR parts, 479-6012.

WANTED TWO 15" RIMS TO FIT TR6, Phone 537-5652.

'64 FAIRLANE SELL FOR parts, offers, 478-4951 after 6 p.m.

BLACK BUCKET SEATS, $40, OR best offer. 382-7916.

'59 CHEV PARTS.
656-5284.

REBUILT 283, ASKING $150. Phone 477-4031.

WRECKING '63 RENAULT, GOOD motor, $50, 479-7551.

WANTED: '65 SUNBEAM IMP motor, 479-4574.

FOUR MAG WHEELS FOR Alpha Romeo car. 388-6716.

FOUR DATSUN 240Z RIMS, never used, $7.50 each, 592-4505.

SUNBEAM IMP—PARTS
382-9346

SCRAP CAR REMOVAL, WITH or without wheels, 479-1609.

REQUIRE 63 FALCON 4 SPEED standard transmission. 385-3564.

RENAULT DAUPHINE PARTS for sale. 384-6507.

1963 BEDFORD VAN
478-1084

CRAGAR GT MAGS, SET OF 4, good condition, fit Chevy. 382-7063.

160 PARTS, ACCESSORIES

OUR NEW LOCATION
2150 Blanshard Street
Your Car's "Heart" Is the BATTERY
For a Strong Sure Start Every Time GET an "ACME"
LOWEST PRICES IN TOWN
Delivered and Installed
FRANCIS BATTERY and TIRES LTD.

'64 PONTIAC SEDAN, GOOD FOR parts, $75. Wrecking '63 Parisienne convertible, good top, bucket seats, radio, console, etc. Complete 327 Chev motor, 4 barrel carb, needs one piston, $165. Two near new 9" tires on 8" chrome Chev rims, $100; 8 track stereo tape deck, $60. 478-4248.

ALLEN SCOPE NEAR NEW TOP condition. Bargain priced $2,500. 746-4191 City Service, Duncan.

162 AUTO REPAIRS, SERVICE AND TOWING

TRANSWILL AUTOMATIC TRANSmission specialists. 384-2851. Rebuilt auto-transmission from $69.95. Tune-up from $11.95.

VOLKSWAGEN SPECIALISTS, complete repairs, 1950 Oak Bay Ave. 598-3525.

SCRAP CARS HAULED, $15 PER car, local. 478-6212.

166 CARS AND TRUCKS WANTED

YES!!
We'll Buy
Your Car!
Leaving town? You want to buy another car? Or you just need CASH!
GIVE US A CALL!
382-9111
CAR — TRUCK
SPORTSCAR
IMPORT
OR WHAT!!
PAID FOR OR NOT
WE'LL GIVE YOU
Top Dollars
Immediately
GARDEN
CITY AUTO
2978 Douglas
Open 'til 9
NIGHTLY

WANTED
FOR CASH
Sport Cars
Luxury Cars
Muscle Cars
Import Cars
Compact Cars
Motorhomes
Trucks
Motorcycles
HIGHEST CASH PRICES PAIR FOR LOCAL PREMIUM AUTOMOBILES PAID FOR OR NOT!
DePAPE
847 YATES
384-8035
DePAPE MOTORS LTD.

WANTED
LATE MODEL IMPORT AND DOMESTIC CARS. TOP PRICES FOR YOUR CLEAN USED UNITS. TRADE UP OR DOWN.
DOUGLAS
VOLKSWAGEN
PORSCHE-AUDI
388-5466

McCALLUM MOTORS WILL PAY top dollar for any make or model car or light duty truck — call today. It pays to look at Yates and Cook.
McCallum Motors Ltd.
McCALLUM MOTORS LTD.
382-6122
ALSO
McCALLUM MOTORS
COLWOOD CAR LOT
478-1741

Good, Clean
CARS AND TRUCKS
WANTED
CASH IN 5 MINUTES
— PLIMLEY —
1010 Yates St.

Top prices paid for your car or truck, paid for or not.
SPEEDWAY
VOLKSWAGEN
PORSCHE — AUDI
Both sides of Yates
385-2415

WE NEED CARS
—DESPERATELY—
WILL PAY CASH OR
WILL CONSIGN
HIGHEST PRICES PAID
NATIONAL MOTORS
819 Yates
Victoria's most trusted name for 69 years!

C—A—S—H
FOR YOUR CAR
AT
SUBURBAN
PHONE GERRY
386-6131

WANTED USED PICKUP, Prefer ½ or ¾ ton 6 cylinder 4 speed Ford in good condition for about $300. Phone Jim, 384-8875, 8 a.m. or 6 p.m.

68 GALLAXIE 500, AUTOMATIC transmission, 4 door sedan, in A-1 condition, low mileage. Phone 385-3598 after 5 p.m.

CARS AND TRUCKS
Top dollar at Gem Motor Sales
480 Esquimalt 382-7195

WANTED: DAMAGED VOLKSwagen Beetle, private buyer, 383-4082.

WANTED: 1957-1959 FORD REtractable hardtop convertible, condition not important, 479-1400.

CASH FOR ENGLISH AND Volkswagen cars, Haldin Motors, 1500 Blanshard. 384-6713, 382-9065.

1 REO BUS, SUITALBE FOR Camper, with propane stove and ice box. 478-4212, Edgewater Motel.

166 CARS AND TRUCKS WANTED

VW VAN, RUNNING CONDITION, around $250. Private. 652-3131.

CASH FOR YOUR OLD VOLKSwagen, running or not. 658-5501.

168 CAMPERS, TRAILERS AND MOTOR HOMES

DON'T WAIT FOR SPRING Now is the time to visit
PURVIS
FLACK
And select your new recreational vehicle from this outstanding all star lineup.
TERRY, trailers and Fifth wheelers for 1974.
TAURUS. Have a look at the BOLD ONES for '74.
BOLER. The lightweight trailers for small car owners have many new features for '74.
TIOGA. Without a doubt, the best buy in Mini Motor Homes. 3 models to choose from.
SCAMPER. The '74's are rolling off the production line and will arrive shortly.
GEMINI — VISTA - and - FIBREMOLD canopies for pickups installed on your truck in less than an hour.
WHAT'S MORE
We have a marvellous selection of top quality used Motor Homes, trailers, campers, and a few hard tops. They're priced to meet your budget.
PURVIS
FLACK
Trailer Sales Ltd.
Dealer Lic. D 3587
SALES
and
SERVICE
1080 Goldstream
478-8377
YOUR SATISFACTION IS OUR RESPONSIBILITY

NEW! NEW! NEW!
NOW
OPEN
GOLDSTREAM
Trailer Supplies
A division of Goldstream Mobile Homes Ltd.
2994 Jacklin Rd.
A complete line of
—Plumbing
—Electrical
—Heat tapes
—Pipe insulate
—Hardware fittings
—Hitches, wheels and brakes
—Appliances
for your rec. vehicle needs.
Mon.-Sat.
9-5:30 p.m.
478-8391

Week'nder Campers
Caveman Campers
Layton Trailers
Country Squire
Trailers
Along with our TRAILERS and CAMPERS WE HAVE an up-to-date SERVICE and PARTS DEPARTMENT to handle any repairs to the
R. V. INDUSTRY
PARTS — SERVICE — REPAIRS
—RENTALS—
Dominion Motors
Motor Dealers Licence No. D-2946
Victoria, B.C. 1703 Blanshard
Across from the Hudson's Bay Parking Lot 385-5012

FENNELL'S
TRAILER SUPPLIES
Parts — Propane — Repairs
Profiled Aluminum
FLEETCRAFT TRAILERS
GALAXIE CAMPERS
SPORTSMAN CANOPIES
Winter Hours
Open 7 days a week
6459 Pat Bay Hwy. 652-2511

14 FT. SCAMPER TRAILER sleeps 6, triple lighing, 3-burner propane, ice box, jacks, load leveller hitch. Lights and brake control and mirrors for car. $1395 or offer. 477-5745.

McCALLUM MOTORS LTD.
Buccaneer campers for Datsun, Toyota, and Mazda Trucks. Priced from only $1,195. It pays to look at Yates and Cook. McCALLUM MOTORS LTD. 382-6122.

GLENDETTE — 14 FT. TRAILER. Sleeps six. 5 yrs. old, good clean condition. Full price only $1250.
MULLINS MARINE SALES LTD.
925 Yates St. 382-4515

SORRY
Closing March 1974. Top boat and box trailers from Al's. Available until then, order now. 214 Dundas. 383-8233.

1970 TRIPLE E 23' MOTOR home, like new, 350 V-8 Automatic Transmission power steering and brakes, heavy duty chassis, 29,000 miles, extras. $11,350. 386-3943.

FALL SPECIAL
Custom Camper, '71 G.M.C. ¾-Ton, power equipped. Low mileage. 11' camper. All accessories $6500. 658-8289.

FOR SALE
1973 Deluxe 11 ft. camper and ¾-ton Dodge Truck. See: M. J. Thomson, Caravan Court, Parksville.

GOING SOUTH THIS WINTER? 1965 Chev. ¾ ton 4-speed, trans. Rebuilt 283 V-8. New radiator, clutch. Professional custom built camper. $1400 or offer. 598-5867.

CAMPER—10½', VERY CLEAN. Steel tube frame, crawl-thru size boot. On ¾-ton FORD, 2 extra gas tanks. $2300. 598-4347.

FOR RENT: COMPLETELY self contained 20' trailer. Good accommodation for couple while building. $90. 478-7617.

1962 VOLKSWAGEN VAN 40 H.P. factory camper, gas heater. 383-5906.

1967 ARISTOCRAT 8' CAMPER, sleeps 6, propane fridge, stove, oven, $1350, 642-5603.

16' TRAVEL TRAILER, PROpane fridge, furnace and stove, $1,300. Apt. 5, 340. Island Highway.

8'6" VANGUARD CAMPER, sleeps 4, fridge, stove, jacks, $1,100. 385-3184 after 4 p.m.

1964 13' SHASTA, EXCELLENT condition, $800. 656-3872.

1 ONLY 8' CAMPER, REDUCED to clear $750. 479-4156.

1972 GALAXIE CAMPER FOR IMport truck, $1,000. 388-4782.

72 VW CAMPER.
385-0151.

168 CAMPERS, TRAILERS AND MOTOR HOMES

S. J. PEDEN LTD.
INTRODUCES THE
ALL NEW
"VANGUARD"
CAMPER FOR '74
See the completely restyled '74 Vanguard campers featuring roomy 60" cab-overs, spacious 7'10" width, colorful new decor and renowned Vanguard quality.
VANGUARD
CANOPY TOPS
Immediate delivery of Truck Canopies to fit ½ and ¾-ton Ford, GM, Dodge and International Trucks. 4 models to choose from as low as $355 installed.
DON'T HESITATE
BEAT THE RAIN!!!
TRADES
CAMPERS
8'3" Security, c-w oven $1225
8' Caveman $1050
8' Ran Del c-w furnace $ 995
8'6" Sea Gull c-w furnace, oven $1195
73 8'6" Vanguard $1450
TRAILERS
11' Vanguard, very clean $1195
8' Lougheed Hard Top Tent Trailer $ 595
CANOPY TOP RENTALS
Parts
and
Accessories
BUILDING?
A camper or trailer — Plans, parts, appliances, accessories and all materials in stock at reasonable prices.
S. J. PEDEN LTD.
D.L. 1054
2855 Quesnel St.
386-3464

COASTLINE
TRAILER CENTRE
is THE PLACE to SAVE MONEY on your next REC. VEHICLE. We will MEET or BEAT any deal on VANC. ISLAND.
DON'T FORGET
1974 PROWLER
Are Here
17 FT. to 25 FT.
now on display!
1915 QUADRA ST.
388-6021
"TRY US
YOU'LL LIKE US"
Dealer Licence No. D-3579

WINNEBAGO
Y.E.S.
Year End Sale!
Clearout '73
SAVE $ $
CORNELL
CHEV - OLDS
3050 DOUGLAS
385-5777
DEALER LICENCE D3497

CAMPING WORLD SIDNEY
TENT TRAILERS
Lionel, Apache, Venture
FIFTH WHEELS
Skippy, Olympus, Split Liner
MOTOR HOMES
Olympus, Champion (all steel) Cabana. Luxury unit with driver's door.
ALL REASONABLE OFFERS ON REMAINING 1973 UNITS WILL BE ACCEPTED !!
10% down bank financing.
10077 GALARAN RD., SIDNEY on Pat Bay Hwy. 656-5504
Dealer No. 2456
Open every day except Monday

GOLDSTREAM
Trailer Supplies
A division of Goldstream Mobile Homes Ltd.
CHRISTMAS IS NEAR
Buy a gift here for your recreational vehicle
PARTS and ACCESSORIES
All the parts and accessories you need to build or remodel your recreational vehicle
Mon.-Sat.
9-5:30 p.m.
2994 Jacklin Rd.
478-8391

DOGWOOD TRAILER SALES
PARTS — PROPANE
RENTALS
RANDELL TRAILERS AND CAMPERS, 478-6841
2630 Deville Road
Dealer Licence D-2257
Highway 1 and Millstream Rd.

NEW 18' FLEURY MOTORHOME all steel frame, designed for cold weather. From $10,495. JACKSON'S, 974 Goldstream, D-1389.

1971 SECURITY TRAVEL TRAILer, fully equipped. Price right!! Impala Camping World, 656-5504. Dealer L. D2456.

17' CORSAIR TRAILER, 2-years-old, excellent condition. Sleeps 6. Toilet, 2-way fridge. Gas stove and furnace. 478-4873.

DIVCO VAN MILK TRUCK CONverted into camper. $500. 1818. Julia.

CAMPER, PROPANE STOVE and tank $250. Good condition. 748-8283 Duncan.

1947 G.M.C. 1½-TON TRUCK PERfect. With house behind for comfortable living. $2500 firm. 652-1669.

MUST SELL 1972 9½' GORDALane camper, $1500 or best offer. 478-2949 after 5.

'72 G.M.C. CUSTOM CAMPER, CordaLane camper, fully equipped. 652-3041.

169 MOBILE HOMES AND PARKS

MOBILE HOME, 8x40, 2-BEDrooms, furnished, set up in quiet park. $3,000. 478-7448.

10X46 2-BEDROOM, FURNISHED, on large patch, $7,000 or nearest offer. 478-7448.

TRAILER SPACES, BIG LOTS, nice location. Reasonable. Mill Bay, 743-2074.

12X48 2-BEDROOM, 6 MONTHS old, fully furnished. 478-8565.

169 MOBILE HOMES AND PARKS

BOB'S
MOBILE HOMES
LTD.
D1478 25 Crease Ave.
If its a MOBILE HOME or a RECREATIONAL VEHICLE
See them here at our NEW LOCATION
Turn right on Crease off Harriet Rd. See us both sides of Finning Tractor.
New model MARLETTE for '74. 2 bedroom plus den or spare room. A very desirable model.
12-46 SQUIRE with 2 bedrooms, skirt and awning. $8450
12-60 FOUR SEASONS well set-up, complete awning and skirting. Lovely location at $11,950
PARTS, HITCHES, ROOF SEAL HEAT TAPE
386-3623 478-4979

WAGON TRAIN
VICTORIA'S LARGEST DEALER
of Mobile and Modular Homes
2515 Government St. 386-3291
731 Goldstream Ave. 478-7333
974 Goldstream Ave. 478-5812
6647 Sooke Road 642-5533
Trans Cda. Hwy, Mill Bay 743-5571
PORT ALBERNI — NOW OPEN
OPEN 9 A.M. TO 9 P.M.
—"Modern Homes for modern PEOPLE"
—More than 30 HOMES to choose from
—SPACES available for ALL PURCHASES
ATTENTION!!
All mobile homes are eligible for B.C. HOME OWNER'S GRANT
Dealer Lic. No. D4-148
WAGON TRAIN
HOMES LTD.

Happy Valley
HOMES
LIMITED
Dealer's Licence No. D-1837
—$1,000 — HOMEOWNER GRANT NOW AVAILABLE
—NEW DOUBLE WIDES IN STOCK
—RETIREMENT PARK SPECIALISTS
—PARK SPACE AVAILABLE FOR ALL PURCHASES
2681 Sooke Road
478-8303

12x64 Rollohome
(EXECUTIVE)
Mobile Home
FEATURING:
2 bedrooms, Dutch kitchen; dining-room, custom bath. This fine home has top of the line quality that makes mobile home living truly pleasureable. It's also situated on a beautifully landscaped lot in Tri-Way Mobile Home Park. To view phone 384-8791.
TOTE-EM TRAILER SALES.

ONE OWNER
SPECIALS
—12x61 — McGuiness
—3-BR family home
—Priced for quick sale
—12x56 — Haralex
—2-BR — All set up in family park — Move right in
HAPPY VALLEY HOMES
478-8303

CEDAR CREEK
Mobile Home Park
Large spaces, 2 recreational buildings, golf course, hiking trails etc. Children 14 years and over accepted. Pets OK, cablevision, underground services. On 45 wooded acres, planned to be B.C.'s most beautiful park. Shawnigan — Mill Bay Road. Phone 743-9711.

TRIANGLE HOMES LTD.
Watch for our
1974 Models
2435 Trans Can. Hwy.
Victoria, B.C. 478-1774
D 2360
Closed Sundays

LANDLORDS
That's the guy that gets your money at the end of the month and you get nothing back. For $100 down and $135 per month we can put you in a mobile home of your own. Phone Southtown Mobile Homes at 112-753-4107 and ask for 'Frenchie', open 9-9. Call Collect. Dealer Licence 3755.

MOVING, MUST SELL UNFURnished, 12x68 General Deluxe, 4 months old with raised living room, 3 bedrooms, fireplace, shag rug, frig and stove, $14,900. Set up on nearly ½ acre of land in Langford. Can be seen at 946 Dunford, 478-8064 after 3 p.m.

HAY? QUIT HORSING AROUND and gallop to Southtown Mobile Homes Ltd. We have over 50 listings to choose from at the right price for you. So saddle up and call 112-753-4107, open 9-9. Dealer licence 3755. Call collect.

MOBILE HOME FOR SALE. 65x12 deluxe, 3 bedrooms, workshop, cabana, fireplace, dishwasher, fridge, stove, shag carpet throughout. Situated in Triple Oaks. Adult park. Phone evenings only, 386-7388.

$100 DOWN, BUYS YOU A FULLY furnished 3-bedroom mobile home, in a scenic court. For more information call Mr. Clark at Southtown Mobile Homes, 112-753-4107, open 9-9. Dealer Licence 3755. Call Collect.

WINTER PARKING FOR MOTOR homes, trailers, campers, anything on wheels, in clean sheltered area. 656-5411 or 656-5633
CANOE COVE MARINA LTD.

185 CONVALESCENT AND REST HOMES

GRACIOUS MANSION IN ROCKland. Licensed as personal care home. Tray or dining room service. 24-hour nursing care. All rooms with private bath. Has vacancy for lady or gentleman. 385-4922.

FAIRFIELD DISTRICT. GOVernment licensed. Semi-private for one gentleman and semi-private for lady. Tray service. Bell and intercoms. 24 hour supervision. 386-8181.

GRANT PLACE — RETIREMENT LODGE
998 Humboldt 384-8631
Where good food and care is of the utmost importance. 24 hr. staff.

ROOMS IN PRIVATE HOME, private and semi-private. Join a happy family today. Needs to be seen to be appreciated. Reasonable rates. 478-8258.

VACANCY ON GROUND FLOOR, diets arranged, special care for blind persons and couples taken. Victoria Press, Box 371.

ACCOMMODATION IN PRIVATE home, Rockland area, single or double, good meals, prestige surroundings. 384-4352.

SPACIOUS HOME OFFERS DEluxe rooms, nutritious diet meals, care if needed. Reasonable. 385-2398, Mrs. Brown.

NICE SUNNY ROOM IN SMALL rest home. Close to General Hospital. Good meals. Call 388-7426.

CHARMING ACCOMMODATION. Ladies. No stairs. Nutritious meals. Kindly attention. 384-0693.

LOVING CARE FOR MOTHER or father. Call Mrs. Mack, 383-9315. Fairfield Rest Home.

SEMI-PRIVATE ROOM, REASONable price, Faithful Lodge. 382-1573.

190 ROOM AND BOARD

GRAIGMYLE GUEST HOUSE. EXcellent food and accommodations, TV, lounge. Friendly atmosphere. 386-6903.

ROOM AND BOARD, 5 MINUTES from town. Men only. 386-8520.

193 ROOMS TO RENT

LADY WITH BRIGHT NEW home to refined non smoking lady. Bedroom, small sitting room, bath, use of kitchen, main floor, furnished or unfurnished. Phone, laundry, etc. Quiet central location. 384-0240.

TOURIST ROOMS
Single $4 and up
Also weekly prices
Few light housekeeping
In beautiful historic Roccabella
777 Blanshard 385-9030

WESTWIND
INTERNATIONAL MOTOR INN
Furnished rooms, colored TV weekly maid service, monthly reates available. 478-8334.

CLEAN, COSY ROOMS. RENOvated. Single $4.50-$6.50. Double $6-$9. Weekly rates available. King's Hotel, 570 Yates, 385-9212.

DOWNTOWN HOUSEKEEPING rooms. $16.50 week. Oxford Hotel, 777 Fort St. 384-5751.

CENTRAL, OWN ENTRANCE and bath, TV room, on bus. 382-0438.

NICE ROOM, JUBILEE AREA, kitchen privileges, lady, 592-7588 after 3.

CLEAN ROOM FOR STUDENT or working man. 386-6810.

194 ROOMS WANTED

CHRISTIAN GENTLEMAN SEMIretired, would like nice room, with hot plate or kitchen privileges, in turn for light duties and rent, 383-4453.

GENT WOULD LIKE A SLEEPing room near town, use of fridge, hot plate, bath, not over $55 month, William, No. 57, 385-9222 between 9-10 a.m. mornings.

197 HOUSEKEEPING TO RENT

SMALL BRIGHT ROOM, LINEN, sink, fridge everything supplied and cablevision outlet. Suitable for quiet working or student girl. 385-2354.

FURNISHED HOUSEKEEPING unit, share bath, washing machine, suit student or working man. $80. Available Nov. 15. 1121 Collinson, after 5 p.m.

BRIGHT COSY 2 ROOMS, (kitchen), nicely furnished, laundry, cablevision, handy to town, suit older lady only. $88. 477-2833, 383-5761.

ESTRELLA MOTEL, 360 GORGE Rd., 1 suite bachelor, linen, dishes, for 1 or 2 persons, weekly or monthly. 385-1401.

SECOND FLOOR ROOM, HOT plate and fridge, suit quiet pensioner, $35 per month. 1216 Fort Street, 385-8413.

$50. CLEAN ROOM, WORKING men, non-smokers, share kitchen, 384-3260.

CLEAN, LARGE, NICELY FURnished room, $70. Men only. 2315 Wark.

RITZ HOTEL
710 Fort St. 383-1021

199 HOUSEKEEPING ROOMS WANTED

RETIRED COUPLE REQUIRE furnished, housekeeping accommodation, Jan. 1st to April 30. Victoria vicinity. J. MacEachran, 2—4817 - 52 St., Red Deer, Alta.

YOUNG LADY LOOKING FOR room $50-$60 or suite from $75-$80 in Vic West area preferably within walking distance of the Goodwill Rehabilitation Centre. 384-1221.

200 APARTMENTS TO RENT UNFURNISHED

SINCE 1887
Pemberton
Holmes Ltd.
1002 Government St.
384-8124 Night 384-8126

OAK BAY — WATERFRONT
1211 Beach Drive. Brand new 2-Br. condominium apartment. Stove, fridge, dishwasher, washer, dryer and W.W. carpet. Underground parking with automatic doors. All utilities included except telephone and cable. $600 per month. Available Dec. 1. References and lease.
HAMPSHIRE HOUSE
1159 Beach Drive. Oak Bay Waterfront. Large 1 bedroom suite with 1½ baths, stove, fridge and garberator. Hydro, telephone and parking extra. $325 per month. Lease and references required. Available Dec. 1.
BERMUDIAN APARTMENTS
2602 Graham
$70. Studio suite for lady in small building. Stove, fridge and some furniture. Hillside-Quadra area. Available Dec. 1.
505 GOV'T. ST.
$60. Studio partially furnished for lady. Shared bath. Close to park, downtown and Parliament Buildings. Available Nov. 15.

DANE
DEVELOPMENTS
383-6222

SQUIRE HOUSE
268 Superior Street
ONLY 2 LEFT
2 — 2 Bedroom
Close to Parliament Bldgs.
Walking to town
and shopping
Extra large deluxe suites
WW Carpet—Elevator
Deluxe colored appliances
Controlled entry
Free Parking
and Cablevision
Best in sound proofing
No pets please
Days, 383-6222
Resident Caretaker 382-3787

$250 — WILLOW COURT—Excellent 2 B.R. condominium available in new building overlooking Gorge waters, opposite Gorge Park. Very spacious WW carpets, all electric, dishwasher, sauna room and therapy pool. Vacant. View by appointment with:
BROWN BROTHERS
ON BLANSHARD
385-8771 Anytime!

THE SEAGATE
ON VICTORIA'S HARBOUR WATERFRONT
SHORT WAITING LIST
DIAMOND DEVELOPMENTS
RESIDENT MANAGER, 383-1731

GORDON HEAD TOWNHOUSES
Blair and Larchwood
Perfect for family living, 2 and 3 bedroom units. Spacious living room and dining room, Wall-to-wall carpets, including all appliances, rumpus room, full basement, separate courtyard, beautiful playground. No dogs or cats. Within just 3 blocks of all schools.
477-5422
Managed by
Edgecombe Properties Limited

MICHIGAN COURT
323 Michigan Street
Spacious suites. 1 and 2 bedrooms, from $140. Controlled entrance. Elevator. Adults only. Resident Caretakers.
THE ROYAL TRUST COMPANY
388-4311

DOWNSTAIRS APARTMENT, suitable adults, Four Mile House, 199 Old Island Highway, $150 per month. From December 1st. To view phone 383-4421 9 a.m.-5 p.m.

SWIFTSURE APARTMENTS
540 RITHET ST.
Available Dec. 1st. Bachelor $135. Close, mature adult, no pets. 385-7375.

FRONT VIEW 2-BEDROOM. Heat, drapes and cablevision included. Adults only. No pets. $140 a month. Dec. 1. Esquimalt. 385-6598.

FERNOAKS MANOR
625 Fernhill Rd.
Available December 1, 1-bedroom. For information call 386-0249.

LARGE, CLEAN, QUIET BACHElorette, walking downtown. Mature adult. $110. 382-6561 after 4:30.

$80 MONTH, 3 ROOMS, SOME utilities, 645 Dunedin, apt. 6. After 7 p.m.

PARK AREA, 1-BEDROOM $130. Suit quiet, older person. 383-4575.

200 APARTMENTS TO RENT UNFURNISHED

Park Pacific
IMMEDIATE OCCUPANCY

THE LORD HARLEY
3220 QUADRA ST.
BRAND NEW
NOW RENTING
108 large, architect designed apartments.
—Most suites have panoramic views.
—Full-size enclosed swimming pool.
—Hydrotherapy pool and sauna.
—All wall-to-wall carpeting.
—Large, bright kitchens with colored appliances.
—Private 1-acre park with sun terrace.
—2 billiard tables in recreation room.
—Workshop.
—All suites are spacious and finely appointed.
2-Bedroom $255
2-Bedroom, 1½ Bath $260
2-Bedroom, Den, 1½ Bath From $285
3-Bedroom, 2 Baths From $310
4-Bedroom, 2 Baths From $350
No children or pets please. Courteous resident managers. Please contact Mr. L. Salon 386-3711, Suite No. 106 or Mr. H. Lipp, 383-2225 or 388-5491.

BROOKSIDE MANOR
Park outlook, quiet location close to Jubilee area. Large de luxe suites.
—Hydrotherapy pool and sauna.
—Exercise room.
—Billiard room, games room.
—Hobby room, workshop.
—Covered parking, 2 elevators.
—Excellent soundproofing.
All suites contain shag carpeting and luxury appointments.
3 Bedrooms, 2 Bath, plus Breakfast Nook. Dec. 1st. $295
Mr. and Mrs. J. T. Harper 592-1112, 2623 Richmond.
No children or pets, please.

AQUARIUS APARTMENTS
Park, Ocean and Mountain Views. Close to waterfront and town. Large de luxe suites.
—Hydrotherapy pool and sauna.
—Billiard and games room.
—Hobby room, workshop.
—Covered parking, 2 elevators.
—Excellent sound proofing, double wall insulating, concrete floors.
—Bachelor, Dec. 1, $120.
—Courteous resident manager.
All suites contain shag carpeting and luxury appointments.
Call Mr. and Mrs. G. Page, 384-1316, No. 415-215 Oswego.

For details and transportation to view all above suites, call Mr. H. Lipp, Prop. Mgr. 383-2225 or 388-5491.

TERRACE GREEN
180 CROFT ST.
—Occupancy December 1st
—One bedroom from $155
—Two bedroom from $175
—Bachelor $130
—Carpeted throughout
—Colored Appliances
—Controlled entrance
—Mature Adults only
NO PETS PLEASE
For appointment to view, call Resident Manager
384-1335

THE SHALIMAR
2644 PRIOR
(just off Hillside)
We will have 1 bedroom apartments available December 1. Renting from $142. Rent includes cable, carpets, controlled entrances, etc. Adults only. No pets.
Call Res. Mgr. 388-6930 for appointment to view.
Tudor Estates Ltd.
2030 Douglas

Now Renting
NIAGARA GARDEN APTS
—2 BR 2 storey townhouses
—WW carpets
—Drapes
—Cablevision
—Patio gardens
—Underground parking
—Swimming pool
—Heat, water included
—$225
—Ph. 383-8614

1939 LEE
½ block from Jubilee, same street as Eric Martin Institute.
—mature adults only
—very large suites
— next door to shopping centre
—therapeutic pool and sauna
Bachelor, $140; 1 bedroom, $159; 2 bedrooms, $200. Hafley Holdings Ltd. Res. Man. 592-7741 from 3-7 p.m.

GLENN ACRES
1023 Esquimalt Rd.
1 bedroom $140
Available December 1. Close to all amenities. Ideal for mature couple.
Adults only (over 25).
No children or pets.
Call Resident Manager, 384-3897.

DELUXE 2 BR APT.
Only one 2 bedroom suite left in this brand new block. Quiet 3rd floor suite at $183 per month, which includes heat, cablevision and covered parking. Many deluxe features. Ridgeway Apts. 1253 Yates Street; For appointment to view phone 383-2336 or 386-2829.

SPACIOUS 1 BEDROOM SUITE, large living room, separate dining room, bedroom takes twin beds. Fridge, stove, drapes. Free TV, parking, laundry. Close to bus and all facilities. Reasonable rent to mature adults only. 385-6654.

GOODACRE TOWERS
350-360 DOUGLAS
Prestige accommodation overlooking Beacon Hill Park. Now available 1-bedroom and bachelor suite. For mature adults. 385-8111.

FOUR SEASONS
Large 1 bedroom, new building, carpets, drapes, coloured appliances, sauna, view. Free parking and cablevision. Quiet cul de sac, adults only, 954 Dingley Dell, Manager 383-2219.

SHORELINE APTS.
105 ISLAND HIGHWAY
Available December 1, ground floor, 1-bedroom suite, front and rear entrance. $125 including heat, cablevision, quiet block, suit middle-aged or elderly people. 479-6761.

LUXURY SUITES ON BEACH Drive in Oak Bay. Up to 2-year lease. 2 bedrooms, 2 bathrooms. $350 and $400 per month. Call N. L. Ross, 382-6151, Westerham Estates Ltd.

SIR JOHN FRANKLIN APTS.
3287 Quadra St.
1 Bedroom deluxe suite in new building, December first. Adults only. Bus at door. For viewing phone 385-1985 or 658-5132.

VELMAR COURT
2926 Harriet Rd. (off Gorge Rd.) Now renting for December 1, '73, 2-bedroom suites from $175. Adults only, no pets. Please call 479-6294 or 479-1861.

DUNSMUIR HOUSE
831 Dunsmuir Road, 388-4943
Sorry, no vacancy
UTAH APARTMENT ENTERPRISES

LORD STANLEY MANOR
1350 STANLEY AVE.
One 1 bedroom and one bachelor. Mature adults only. Resident manager. 384-8264.

2 2-BEDROOM SUITES, AVAILable 1st December, automatic heat, stove and fridge supplied. No pets or children. Working couple preferred. 2554 Prior.

1 BEDROOM APARTMENT, south Oak Bay, near stores, beauty parlor, Beach Drive. Suit middle aged or elderly folks. 592-7025.

$120 1-BEDROOM MODERN, heat, hot water, fridge, range, mostly retired ladies in building 2680 Prior St. Middle aged lady or older preferred. Vacant, 384-5459.

TIDELINE APTS.
1470 Dallas Rd.
SORRY NO VACANCIES
Resident Manager, 382-5851

1 BEDROOM CLOSE TO TOWN and school, pool rooom, sauna, $146 available December 1st, 384-4085 call before 5.

45 BOYD—NEW APARTMENTS
2 bedroom, 383-8746
912 Selkirk—1 bedroom
384-0428 Abaco Realty 385-0611

LARGE 2 BEDROOM, COLORED appliances, elevator, balcony, indoor heated pool. Available December 1st. No pets. 383-3638.

ONE BECHELOR SUITE, $100. 1-bedroom apartment, $110. 425 Wilson Street. Vic West. 385-0877.

LADY CATHERINE APTS.
1 bedroom and bachelor available December 1. 386-2763.

200 APARTMENTS TO RENT UNFURNISHED

Montreal
Trust

PROPERTY
MANAGEMENT
1065 FORT 386-2111

THE WESTBAY
531 Westbay
NEW
WATERFRONT
APARTMENTS
Quiet waterfront location. Large spacious apartments with sweeping views of the harbour area, swimming pool, sauna, ample parking, sorry no children or pets.
1 BR from $150
2 BR. from $200
Resident Manager 385-5229

ROYAL ARCADIA
866 Craigflower
An indoor Swimming pool is the feature of this new building conveniently situated for transportation and shopping. Large, well appointed suites. Sorry, no children or pets.
2 BR. from $200
Resident Manager 386-0124

CRAIG HOUSE
885 Craigflower Road
Quiet location on bus route with handy shopping, good parking, swimming pool and sauna privileges. Well appointed suites with W-W carpeting. Sorry no children or pets.
2 BR FROM $190
Resident Manager 382-7493

FORT ELFORD
1410 Elford St.
Quiet modern block conveniently located for transportation and shopping. No extras, light, power, cablevision and parking all included in rents.
Bach. $130
Resident Manager 382-3410

Prestige Apartments
1420 Beach Drive
Oak Bay Waterfront — $350
Beautiful seaviews from one of Victoria's best locations. Quality construction, luxurious design, 2 bedrooms, 2 bathrooms, soundproofing.

BROWN
BROS. on
BLANSHARD
385-8771 (ANYTIME)

"BACHELOR"
$120—SKYLINE APARTMENTS, 2925 Qu'Appelle St., WW carpets. Vacant.

"ONE-BEDROOM SUITES"
$120—LORD NELSON, 1615 Belmont Ave., H.W. floors, Dec. 1, 73.
$145—WELLINGTON MANOR, 1670 Fort Street, H.W. floors, Dec. 1, 73.
$155—CARRIAGE HOUSE, 1020 Burdette Street, WW carpets, sauna and whirlpool included, Dec. 1, 73.
$150—HOLLYVIEW ARMS, 1180 View St., WW carpets, Dec. 1, 73.
$145—PANDORA VILLA, 1130 Pandora Ave., WW carpets, Dec. 1, 73.
$130—REGENCY APTS., 1975 Lee Ave., HW floors, Dec. 1, 73.
$140—SIERRA VILLA, 547 Niagara St., WW carpets, Dec. 1, 73.
$150—YORK MANOR, 121 Rendall St., WW carpets, Dec. 1, 73.

"TWO-BEDROOM SUITES"
$190—LORD MICHIGAN, 235 Michigan St, WW carpets, Dec. 1, 73.
$160—ROYAL COMMODORE, 715 Vancouver St., H.W. floors, Dec. 1, 73.
For further information call,
BROWN BROTHERS
ON BLANSHARD
385-8771 Anytime!

North West Trust
COMPANY

CHARTER HOUSE
435 Michigan
384-8923

REGENT TOWERS
415 Michigan
383-6216

All rental Enquiries
WELCOME
386-3534

GORGE TOWERS
200 GORGE RD. WEST
Across from Gorge Park
OPENING NOV. 15TH
44 SUITES FEATURING
—Panoramic view of the Gorge
—Extra large balconies
—Controlled entrance
—Cablevision
—W-W carpets
2 BEDROOMS From $190
NO CHILDREN OR PETS
Open for viewing during the week. For weekend or evening viewing, call Mr. L. Poffenroth, 383-4911.

VERMAY MANOR, 843 CRAIGflower, now renting. Attractive new apartments.
—Wall-to-wall carpets
—Colored appliances
—Excellent views
—Billiard and hobby room
—Sauna
—Elevator
—Freezer space available
—Some covered parking
—Bus at door
—1-Bedroom, from $145
—2-Bedrooms, from $180
—1-Bachelor suite, avail. $140
—Controlled entrance
—Adults only
—No pets
—Resident Manager, 385-4132 or 384-2276.

NOTTINGHAM
COURT
1635 COOK ST.
1 and 2-bedroom suites ranging from $158 up. Excellent layouts with consideration for homelike living. Fully carpeted, drapes, stove and fridge are included. Call Mr. Friesen at 388-9257.
No children — No pets
Management by Jack Mears
Oak Bay Realty Ltd.
386-2291

705 PANDORA
ASCOT APTS.
Comfortable, older style 1-bedroom apt. Downtown. Suitable for older couple. Rent $100. Call 384-9335.
A. BERNARD and CO. LTD.
655 Fort 384-9335

NEAR ART GALLERY
1-Bedroom suite. Older person preferred. $120 Dec. 1st.
598-5314
Swinerton Stewart Clark Ltd.
1318 Blanshard 385-2481
Rental Agent

$125 MONTH, 1-BEDROOM suite, Rockland near Government House. No pets. 598-3764.

YOUNG BUSINESS WOMAN will share lovely house and garden in Lakehill. 479-4960.

ORCHARD HOUSE
647 MICHIGAN 382-4650

200 APARTMENTS TO RENT UNFURNISHED

HAPPY VALLEY MANOR
970 Flatman Avenue
Located 1 mile south on Happy Valley Road from Glen Lake Corner.
NOW RENTING
Luxurious new rural apartments. 2 bedrooms, $175, wall-to-wall carpets, fridge and stove, washer and dryer hookups. Sorry not suitable for children. 478-7842.

DUPONT VILLA
345 MICHIGAN
2-bedroom deluxe suite, $190. Bachelor suite, $130. Available Dec. 1, mature adults only, 382-1570.

SIDNEY
Georgia Manor, 10159 3rd Street, 1 and 2-bedroom suites. Resident Manager, 656-4838.

ROYAL REEF APTS.
bachelor suite with sauna, cablevision. Available December 1st, $120, 382-6661.

201 APARTMENTS TO RENT FURNISHED

CRAIGFLOWER MOTEL
101 ISLAND HWY. 388-7861
Available immed. Attractive well-furnished studio and 1-bedroom units, electric kit., w-w maid service and utilities included. Phone, launderette and coffee shop. Rates by day, week or month. No pets.

THE ROYAL SCOT
425 QUEBEC ST. 385-3543
This new apartment bldg. offers: Fully furnished 1-BR suites — Color TV, shag carpets, linen, dishes, laundry facilites, indoor pool, whirlpool, sauna, games room, underground parking.
OCEAN PROP. MANAGEMENT

DE LUXE BACHELOR, 1-BEDroom suites, fully furnished, maid service, colour TV, heated indoor pool, sauna, coffee shop, dining room, bus stop at front door. Weekly and monthly rates, 388-6611. Coachman Inn.

DE LUXE FURNISHED UNITS, colour TV, maid service — queen size—direct dialing. Free Parking, frequent bus service. Monthly rates start at $145. Sherwood Park Inn, 123 Gorge Rd., 386-1422.

BRENTWOOD INN
Quiet location on waterfront in Brentwood Bay, complete 2 room units, with kitchen facilities, everything supplied, cable TV, weekly rates, 652-2912.

CADBORO BAY SEAVIEW, bedroom, private bath, kitchen, living room, sundeck. Basic furniture. No children, no pets. On bus line. Occupancy Nov. 15. $175. 477-8861.

BACHELOR AND 1 BEDROOM suites, fully furnished, coloured TV, indoor heated pool, swirl pool, saunas, maid service, restaurant and full facilities. Canterbury Inn, 310 Gorge Road, 382-2151.

FINEST NEW 1 BEDROOM suites—TV, phones, beautiful kitchens, available now by day or week. Also studio rooms. 388-6667, Intown Inn.

ESQUIMALT
Self contained furnished bachelor suite. Close to shopping centre and transportation. Available now. 382-8889, after 5 p.m.

TRAVELLERS INN
Deluxe rooms, queen size bed, color TV, FM radio, fully modern kitchens. By week or month. 388-6641.

ATTRACTIVE CLEAN 1 BEDroom suite near Gorge Hospital, for responsible working man, $110 including utilities, 477-4991, 388-5060.

QUIET, CLEAN 3 ROOM SUITE, all utilities supplied including cablevision. Quiet elderly man only. Vacant now. $75. 386-3717.

THREE BEDROOM LUXURY apartment to share with working man. Swimming pool, fireplace. 385-1253.

GIRL TO SHARE APARTMENT, near Parliament Buildings. Reasonable. 383-2542 after 5.

CHRISTIAN LADY TO SHARE apartment, near Parliament Buildings, Apt. 104, 345 Michigan St.

WANTED: GIRL TO SHARE apartment with same, 19-21. 383-9591.

PARTIALLY FURNISHED, 2-bedroom suite to share, woman only. Oak Bay-Jubilee, 598-6217.

202 APARTMENT FURNITURE TO RENT

Three Rooms from
$30 per month
STANDARD FURNITURE
382-5111
Immediate Delivery

203 APARTMENTS WANTED

OWNERS: HOUSES, APARTMENTS, MOTELS
As an introductory offer you are invited to list your vacancies with our "Space Bank." We will send you screened, no nonsense tenants. Scores of inquiries come to our central down town office. Dickie Agencies (Bonded agents), 919 Fort St., 382-4312.

WANTED — 1-BEDROOM apartment sublet, central location, retired Winnipeg couple. No pets. Mid December to March 1. $150-$160. Good references. Phone 593-1091.

FOR DEC. 1ST., EXPECTANT Mother wishes furnished or semi-furnished, self-contained 1 bedroom in converted house. 598-5872 between 5:30 to 7 P.M.

SUITE NEEDED BY NOVEMBER 30th near Sir James Douglas School, fireplace preferred, excellent references. 384-9742 after 6 p.m.

RESPONSIBLE YOUNG MAN, new to area wishes to share an apartment or home with same. Send name, phone number to Victoria Press, Box 360.

YOUNG COUPLE REQUIRE UNfurnished 1-bedroom suite, December 1. Jubilee-Oak Bay, or Fairfield area. 598-5647.

COUPLE REQUIRES FURnished apartment or house within 2 miles of UVic. 592-9571 after 6 p.m.

TWO QUIET WORKING GIRLS require 2 bedroom apartment in Fairfield area. Call Bev after 5:30, 386-7343.

LADY EXECUTIVE REQUIRES quiet bachelor apartment with facilities. Close in. Please phone her at 592-4001. Clarence Goode Realty.

WORKING GIRL REQUIRES 1 bedroom suite by Dec. 1st. 385-4997 after 5 on weekdays.

FURNISHED, 1 BEDROOM OR bed-sitting room, kitchen, bathroom; student, 385-4190, 12-6.

206 DUPLEXES TO RENT

$325 — WATERFRONT LOCATION — 1310 DALLAS ROAD. Large Lower Duplex, 2 B.R.s. Stove and Fridge, extra room in basement. Heat included. Call our office to view.
BROWN BROTHERS ON BLANSHARD
386-8771 Anytime!

1020 ST. CHARLES
Lower 2 bedr. unit of charming converted home. Adults only, 2 beds, 2 baths, $325.00 per mo.
The Royal Trust Co. 388-4311

$180, 2 BEDROOM, SIDE BY side duplex, fireplace, range, fridge, full basement. Garage. Burnside area. Children welcome. Available Dec. 1st. 388-5661.

NEW 3-BEDROOM WITH FIREplace and large rec. room. Approximately 2000 sq. ft. With view. Close to schools and city centre. $315 per month. 385-3848.

UPPER 2-BEDROOM DUPLEX, close to sea and park, fridge, stove, heat, water included. $165. Adults, no pets. 384-4779, after 5.

FAIRFIELD, UPPER DUPLEX, one bedroom. Clean, working couple. Adults only, no pets. $95. 385-8345.

CLEAN, BRIGHT 2-BEDROOM lower duplex, full basement, 2 fireplaces. Stove and fridge. Near Jubilee. $225. 384-3856.

1½ BEDROOM LOWER SUITE with fireplace and basement. Jubilee area, $155. Heat included, from Dec. 15, 384-2388.

UPPER 1 BEDROOM, DEcember 1st. Stove, fridge, utilities. $160. 386-1604. Adults, no pets.

HAULTAIN-COOK AREA., MODern 2 bedroom side by side duplex. $175. Carport. 592-2038.

2-BEDROOM SUITE FOR RENT in side by side duplex. 382-6853.

206 DUPLEXES TO RENT

ESQUIMALT
New side by side duplex, 3 bedroom, wall to wall carpeting and drapes throughout, with or without appliances close to all schools. Dec. 1st occupancy $275 per month. 386-2584.

SIDNEY, 3-BEDROOM NO BASEment duplex. Colored stove and fridge. Drapes. Maximum 2 children. No cats or dogs. $230 per month. 2012 Ardwell. Available Nov. 15 or sooner. 384-8227 or 385-4022.

HIGH QUADRA, SIDE-BY-SIDE, 3 bedrooms, 1½ bathrooms, fireplace, dining room, $200. December 1st, no pets. Before 12 a.m. and 6-10 p.m., 385-6863.

2-BEDROOM SIDE DUPLEX. Glen Lake, $100. 479-6754.

2-BEDROOMS. 1015 EMPRESS Ave., after 6 p.m.

207 DUPLEXES WANTED TO RENT

FAMILY WITH 1 CHILD LOOKing for 2-bedroom duplex or house in Esquimalt area. Around $150-$160 a month. 383-2183.

WINTER RENTAL, WEIRS Beach Resort, 17 miles City Hall, no dogs, 478-3323.

210 HOUSES TO RENT UNFURNISHED

AVAILABLE IMMEDIATELY
4 BEDROOMS, 2½ BATHROOMS, A VERY NICE FAMILY RESIDENCE IN SOUTH OAK BAY, IDEAL FOR THE PROFESSIONAL PERSON. $350 PER MONTH. CALL MR. CHARMAN AT 385-9765. CHARMAN PACIFIC REALTY LTD.

$325—951 JOAN CRESCENT, 3 BRs. Elec. Kitchen. Quiet location. Sorry no pets or small children. Available now.

$325—1900 RICHARDSON ST. 2 BRs and den. Nice L.R. with f.p., w.w. carpets. Extra room in basement. Oil heat Dec. 1.

BROWN BROTHERS ON BLANSHARD
385-8771 Anytime!

$285—2910 FOUL BAY ROAD, 2 BRs, Bright Kitchen, separate D.R., L.R., with f.p., w.w. carpet throughout. Full basement with extra room. Oil heat. Available now.

Call our office to view.
BROWN BROTHERS ON BLANSHARD
385-8771 Anytime!

GORDON HEAD TOWNHOUSES
Blair and Larchwood
Perfect for family living, 2 and 3-bedroom units. Spacious living room and dining room. Wall-to-wall carpets, including all appliances, rumpus room, full basement, separate courtyard, beautiful playground. No dogs or cats. Within just 3 blocks of all schools. 477-5422
Phone between 4 p.m.-8 p.m.
Managed by Edgecombe Proper-Limited

MORNININGSIDE WEST
LARCHWOOD AND LAVAL
We will have some 3-bedroom townhouses available. Featuring 2 and 3 bathrooms, full basements, automatic oil heat, 1,220 and 1,281 sq. ft., W-W carpeting, drapes, fridge, range, washer, dryer, fireplace. Rents from $275.
Byron Price and Associates Ltd.
385-2458

$285. 4113 GLANFORD AVE. Brand new 3-bedroom home, ensuite bath, W-W carpet throughout. Sundeck and double carport. Available now. $180. WATERFRONT, Cordova Bay, 2 BR, no basement cottage. Available now. References.
PEMBERTON, HOLMES LTD.
384-8124 Night 384-8126

NEW (BREAKWATER) TOWNhouse on waterfront in Sidney with 2 bedrooms, fireplace, 3 bathrooms, wall-to-wall carpeting, complete set of appliances, carport, 40-ft. moorage space available if required for your boat. Price $350 per month for the townhouse plus $30 extra for the docking space. 656-4652.

TOWNHOUSE, 3 BEDROOMS plus study. Walking distance to all schools and University of Victoria. Have been transferred, take over lease with 8 months remaining. Available January 1. Only $240 per month. Cable TV; appliances and water included. 477-8830 or 477-4713.

UNIVERSITY GARDEN HOMES
Spacious 2 or 3-bedroom family townhouses, 1½ bathrooms, rumpus room opening onto an acre of lawn, carport, sundeck, inner court, heat, hot water, drapes, cablevision, appliances included. No pets. $225 and $250. 386-6235.

ESQUIMALT
Immaculate 3-bedroom home, full basement, family room, living room and dining room. Available immediately. Rent $300 per month. NEWSTEAD REALTY LTD. 382-8117.

UNIVERSITY AREA
3-bedroom de luxe townhouse, available December 1st, 1973, stove, fridge, washer and dryer supplied. Rent $265 per month. No pets. Bill Sidhu, 477-9551, City Trust.

SIDNEY
BRAND NEW TOWNHOUSE
2 bedrooms plus storage room, shag carpet, 1½ bathrooms, stove, fridge, drapes, $225, 592-2389 after 6 p.m.

3062 Admirals Road
Lovely 4-Bedroom home, secluded waterfront grounds. Full basement. 1 year lease. $295 per month. Apply Mr. and Mrs. Taylor, 386-9768 or The Royal Trust, 388-4311.

2-BEDROOM, FRIDGE, STOVE, new oil furnace, new broadloom. Full basement. Close to all facilities. Vic West. $225. Occupancy December 15th. 479-6461.

606 INGLEWOOD
S. Oak Bay, w-complete view of strait 6 rooms, 2½ baths, all appliances $500.00 per month.
The Royal Trust Co. 388-4311

BRENTWOOD, BRAND NEW home available December 1. 3 bedrooms, 1½ baths, full basement. Could lease up to 6 months. 656-5063.

1512 PEARL ST. 3 BEDROOMS, $215. Range, fridge, carpets, drapes, oil furnace. No pets. Available December 1. 479-3368 5 p.m. till 9 p.m.

UNIVERSITY AREA
3-bedroom de luxe townhouse, available now, stove and fridge supplied, rent $275 month. No pets. Bill Sidhu, 477-9551. City Trust.

3-BEDROOM, NO-BASEMENT home in quiet part of Langford, near schools, $225 per month. 382-1813.

5 BEDROOM EXECUTIVE HOME with patio and large heated pool. Near schools in quiet Saanich district, $350. Call after 5. 479-5515.

3-BEDROOM TUDOR, DINING-room, den, stove, fridge, 2 bathrooms $260 per month. Phone 383-1239.

CADBORO BAY 3-BEDROOM home, available November 15. Lease for 1 year to careful tenant. Rent $225. Victoria Press, Box 309.

1 AND 2-BEDROOM HOUSES and apartments for rent in Sooke. No pets. $115 up. Utilities extra. 642-3287.

SIDNEY, $200, 3 BEDROOMS, 1½ bathrooms, wall-to-wall, fenced garden, new stove, fridge, washer and dryer. 384-4020.

TEN MILE POINT, SEA VIEW, attractive 3 bedrooms, colorful new style rancher. Available December 1-June 30, $245. 477-4498.

3-BEDROOM TOWNHOUSE, 2-bathroom, laundry room. Private yard, 1 block from University, $275 a month, 477-8823.

2 BEDROOM HOUSE, BRENTwood, stove, fridge, fireplace, 1-year lease, $240 per month. 642-3801.

LOWER DUPLEX, $150 PER month. Available December 1. 384-2772.

CORDOVA BAY, EXECUTIVE seaview, 3 bedrooms, swimming pool, $350 month. Dec. 1. 388-9823.

$225, 2, POSSIBLY 3 BEDROOMS, new wiring and furnace, references, 478-3626.

210 HOUSES TO RENT UNFURNISHED

HOUSE TO RENT FURNISHED or unfurnished. Children and pets welcome. 382-7975.

211 HOUSES TO RENT FURNISHED

FURNISHED 3 BEDROOMS, 2 bathrooms. Modern home on 1½ acres with 150' of glorious waterfront on Satellite Channel, 2 miles to Swartz Bay ferry terminal, 4 miles to the airport, only 20 min. drive to downtown. 12' boat and motor, with 2 sets of fishing tackle for the big ones in the front yard is included. Rent for 2, 3 or 4 months. Phone Peter Martin, 980-2638 business hours, 922-3000 evenings.

WE HAVE A 1-BEDROOM FURnished waterfront cottage, North Saanich which we could like to exchange for mother's help and gardening, retired couple preferred, 656-4314 after 5 p.m.

FURNISHED 2-BEDROOM ocean front cottage, electric appliances and heat. Secluded Arbutus groves, and clamshell beaches. 537-2839 Salt Spring Island.

2-BEDROOM HOME, RETIRED couple preferred, references. In Fairfield. Close to shops, buses, downtown. Available Nov. 15 to May 31. 383-3253.

COSY BUNGALOW WITH FIREplace, suitable for quiet couple. All utilities included. Sorry, no children or pets. 478-3011.

212 HOUSES WANTED TO RENT

RELIABLE YOUNG COUPLE URgently require unfurnished roomy 1 bedroom or 2 bedroom house for December 1st. References available. Please call, 388-7946 after 5 p.m.

IF YOU DON'T WANT TO SELL your home, we have reliable tenants waiting to rent. Phone Mr. Walls, Property Management, Boorman Investment Co. Ltd., 1111 Government St., 386-9212.

RELIABLE WORKING MOTHER requires 2-3 bedroom house or duplex immediately. Richmond school area. $180. 386-2363 or 385-8771, extension 22.

ANIMAL LOVERS PLEASE help! 2 polite quiet dogs, kitten and well behaved owners, wish to rent small house in country. Please call 388-9202 after 6 p.m.

RESPONSIBLE MAN, AGE 26 (references) would like to rent a low cost house (Victoria area) sometime in Dec. or Jan. Alan, 592-4851.

NEWLY ARRIVED COUPLE, 1 child, want clean 2 or 3-bedroom home for approximately December 1st, up to $200 monthly. 382-8292, extension 1.

WATERFRONT PREFERRED OR view. 3 bedroom executive. Abstainers. Non-smokers. No pets. 592-9573.

WANTED TO RENT BY RESPONsible older couple, 2 or 3-bedroom home, Colwood or Langford area. Prefer furnished. 478-8147.

YOUNG COUPLE WANT TO rent small home or suite in Colwood or Langford area. Call 642-3513.

YOUNG COUPLE WISHING small house to rent, between $100 - $150. Please phone after 6 p.m. 384-7994.

2 WORKING GIRLS URGENTLY need 2-bedroom house or duplex for December 1st. References supplies. Shirley, 477-9792.

GOVERNMENT EMPLOYEE wishes small house or cottage in or around Victoria. Up to $150 month. 384-0623.

2-4 BEDROOM DUPLEX, SHELbourne — Gordon Head. References. Dec. 1. 386-8520.

QUIET COUPLE LOOKING FOR house in Cordova Bay area, will pay up to $200. 658-5725.

WANTED SIMPLE SMALL CABIN plus shed suitable for boat building, 652-1757 after 6.

BY RESPONSIBLE COUPLE, 2-bedroom house on lease basis. 383-3732.

215 HALLS, WAREHOUSES, STORES AND OFFICES TO RENT

Montreal Trust
PROPERTY MANAGEMENT
1065 FORT 386-2111
WAREHOUSE OR OFFICE
at 2610 Douglas Street across from Victoria Press. 3,000 sq. ft. in 1,000 sq. ft. units. New building. Heat, air conditioning and bathroom facilities in each unit, $270 per unit.

Rent or Buy
Brand New Concrete Block Warehouse (or Workshop)
1850 sq. ft., 18' clear inside height, allows for mezzanine, 2-piece washroom, 10x12' roll-up truck loading doors. Williams Street. $380 per month. Call Stan Eakin, 479-5818, Jack Clover, 477-1930.

NOW LEASING RETAIL SPACE
FORT AND DAVIE ST.
BRAND NEW BUILDING
Situated across from the JUBILEE HOSPITAL in high traffic area, on site parking. Individual UNIT areas of 1,000 sq. ft. each. Completion by Oct. 30, 73. EXCLUSIVE LEASING AGENTS Victoria Realty Ltd., Don Munro, 386-3585, Res. 477-1705.

EXCELLENT VANCOUVER ISland Hwy. location now for lease 400' Hwy. frontage, 3 miles south of Ladysmith and 2½ miles north of Chemainus. Across from Golden Trailer Park. Approx. 5000 sq. ft. in area of unfinished building. Good for commercial storage, store, warehouse, boat or automobile sale, etc. Approx. 6 acres of land has city water and B.C. Hydro connected. Interior can be built to suit tenants. Apply in writing to P.O. Box 489, Duncan, B.C.

PRIME LOCATION
1210 WHARF ST.
Commercial or Warehouse
600 sq. ft.
388-9181
Available Dec. 15

MAHON BUILDING
1112 Government Street
Second floor offices, 400-900 sq. ft. Entrance and hallways just renovated and very attractive. Desirable location opposite Eatons. $60-$135 per month. Available immediately.
PEMBERTON, HOLMES LTD.
384-8126 Night 384-8126

SHOP OR WAREHOUSE SPACE. Any size area up to 17,000 sq. ft. we will divide into smaller sections, $1.20 per sq. ft. per year. Discounts for large areas. Two entire floors of 7,000 sq. ft. available. Price negotiable. Electric freight elevator, indoor loading and unloading, 824 Johnson St. 384-9865.

AVAILABLE JANUARY 1ST, 900 sq. ft. desirable office space, Blanshard and Cormorant Streets, in Medical Dental Building. Partitioned for medical office at present. Washrooms, parking. $350 per month. 383-9814.

SINGLE OFFICES OR OFFICE area. We will finish to your specifications. Receptionist, telephone answering and storage area for merchandise, all available. 824 Johnson St. 384-9865.

FOR RENT
Approximately 1500 sq. ft. of showroom and display area, on one of the highest traffic count areas in the city of Victoria, with ample parking facilities. 384-8831.

APPROXIMATELY 5500 SQ. FT. of retail or office space, located in a shopping centre in downtown Sooke. Owner will rent all or portion to suit tenant. 383-6731, 478-3424.

FOR RENT
1200 square feet of prime location for retail store or offices on Island highway in Duncan. Contact J. H. Whittome and Co. Limited 746-6161

SMALL DOWNTOWN OFFICE APproximately 450 sq. ft. air conditioned in modern building, opposite City Parkade, $160 per month, 383-4168.

NEW 1000 SQ. FT. CONDOMINIUM warehouse, with office and washroom, for sale or rent. Lease available. 656-5166.

FOR RENT APPROX. 2700 SQ. ft. close to downtown. Ideal for warehouse or workshop. Harknett Fuel Ltd. 384-9381.

215 HALLS, WAREHOUSES, STORES AND OFFICES TO RENT

NOW!
Professional Office Space with Hydrotherapy Pool and Saunas included.
EXCELLENT LEASE RATES
NEW BUILDING
GROUND FLOOR SPAACES
AMPLE PARKING
HIGH DENSITY RESIDENTIAL AREA
ONE BLOCK
FROM ROYAL JUBILEE HOSPITAL AND ERIC MARTIN INSTITUTE.
1939 Lee Ave.
For Further Information,
Hatley Holdings Ltd.
385-5911 or 384-4480

BROWN BROS. on BLANSHARD
385-8771 (ANYTIME)
OFFICE SPACE
NEW VICTORIA PRESS BUILDING
Air Conditioning
Cafeteria
Parking
Rates from $4.00
Leases available
No extra charges
For viewing, call
385-8771 (Anytime)

LANGFORD, NEW BUILDING Goldstream and Spencer, retail and office space, 300 sq. ft. and up. Ample parking. 477-4925.

3,000 SQ. FT. WAREHOUSE OR storage area, city side Johnson Street Bridge, Store Street, 12' Ceilings. Phone 383-4411.

DOWNTOWN OFFICE, OR STUdio, 567 sq. ft., heat and electricity, $125. 386-3928, 477-2106.

OFFICE SPACE UP TO 1200 SQ. ft., near Mayfair, off street parking, 388-6688.

233 MORTGAGE LOANS AND INSURANCE

NO BONUS
1st and 2nd
MORTGAGE LOANS
Here is your opportunity to borrow the inexpensive way. You may borrow up to 90 per cent of your propery value whether your home is paid for or not. No amounts too small or too large. Interviews in the privacy of your own home.

EXAMPLES

Amount	Payments from
$2,000	$25.00
$5,000	$63.00
$10,000	$127.00
$15,000	$191.00

15 year ammort. 5 year term
FOR FAST, COURTEOUS SERVICE CALL ME TODAY. MONEY IMMEDIATELY AVAILABLE
W. A. (Bill) Hodgson
385-4528 385-2458
24-Hour Service
Byron Price and Associates Ltd.

BROWN BROS. on BLANSHARD
385-8771 (ANYTIME)
MORTGAGE MONEY
Any Amount—Any Reason
Home or Business
Interviews
Evenings and Weekends
Call
JOHN ADDICOTT
BROWN BROS. AGENCIES LTD.
"Since 1918"
1125 BLANSHARD ST.
385-8771 (anytime)

1st and 2nd
MORTGAGE LOANS
PRIVATE AND INSTITUTIONAL
UNLIMITED AMOUNTS
FOR
COMMERCIAL RESIDENTIAL
AND
CONDOMINIUMS
INTERIM FINANCING
BUILDING LOANS
MORTGAGES AND AGREEMENTS
PURCHASED
IMMEDIATE DECISIONS
Competitive Interest Rates
P. R. Brown and Sons Ltd.
762 Fort St.
385-3435

A
VIDCO
MORTGAGE MESSAGE
8 PER CENT
mortgages available for qualified borrowers. Call us for free advice.
VIDCO
386-1381

NEED MONEY?
TO BUY—BUILD—
REMODEL—REFINANCE
1st—2nd—Equity Mortgages
Arranged or Purchased
—AGREEMENTS FOR SALE PURCHASED OR SOLD
—BUILDERS INTERIM FINANCING ARRANGED
—We loan in ALL AREAS Including Up-Island
—For Quick, Courteous, Confidential Service call
DON MacGILLIVRAY
ROBERTS INVESTMENTS AND MANAGEMENT LTD.
702-1175 Douglas
Tel. 388-6691 (24-hour service)

FIRST AND SECOND MORTGAGE FUNDS AVAILABLE AT COMPETITIVE RATES. UNLIMITED FUNDS, CONVENTIONAL AND PRIVATE QUICK DECISIONS. CALL MR. McKENZIE, 386-7521 (anytime). BOORMAN INVESTMENT CO. LTD., 1111 GOVERNMENT ST.

MORTGAGE MONEY
Private and Institutional Fund available for all types of mortgage financing. Buying a home or refinancing for investment or to pay off debts. Mortgages and agreements bought and sold. KAJ JACOBSEN 382-9191. CANADA PERMANENT TRUST REAL ESTATE DIVISION.

CASH FOR YOUR MORTGAGE or agreement for sale. Quick decisions and highest prices paid. M. Braithwaite, Financial Survey Ltd., 384-9305, Res. 592-0638.

CASH FOR AGREEMENTS OF sale and mtges. Quick decisions. 382-4183.

233 MORTGAGE LOANS AND INSURANCE

WE SPECIALIZE IN FINANCING
LAND DEVELOPMENT
OR
SHORT TERM HOLDINGS
ANYWHERE IN B.C.
1ST OR 2ND
MORTGAGE LOANS
ACREAGE—WATERFRONT
ALSO CASH VALUATIONS ON EXISTING MORTGAGES OR AGREEMENTS
GIVEN WITHOUT OBLIGATION
COURTESY TO FELLOW BROKERS
CALL L. THOMAS SN.
PHONE COLLECT
OFFICE 384-7128
RESIDENCE 479-6382
Douglas Hawkes Ltd.
990 Blanshard St.
Victoria, B.C.

MONEY FOR YOU!!!
To buy, build, remodel, refinance Mortgages arranged, purchased or sold. SAVE time — get RESULTS by calling:
GORD G. COWAN 598-3321
Jack Mears' Oak Bay Realty Ltd.

235 WANTED TO BORROW

SHARE IN
12 PER CENT FIRST
charge, minimum share $20,000. For further information please call Mr. Hawkes at Douglas Hawkes Ltd. 990 Blanshard St. 384-7128 (Residence 384-0591)

$6257 BUYS $6450
First mortgage payable $90 per month including interest at 9½% with 5 year term. For further information please call L. Thomas at Douglas Hawkes Ltd. 990 Blanshard St. 384-7128 (Residence 479-6382)

WANTED APPROX. $3,000 SECond mortgage, 12 per cent on brand new 3-bedroom, full basement home. Excellent covenant. Call ROBERT YOUNG, 383-4124 or 477-8749. Park Pacific Investments Ltd.

240 BUSINESS OPPORTUNITIES

THRIVING CORNER
GROCERY
PLUS
4-BEDROOM FAMILY HOME
EXCELLENT AREA
Large new apartment one block from store provides for increasing volume of cash business. Can be operated by husband and wife team. Good financing. MLS 5790. Asking $59,500. Plus approximately $5,000 in stock. For further details phone
ED PROKOSCH
386-2111 477-2194
MONTREAL TRUST CO.

8 UNITS
4 STAR
AUTO COURT
QUALICUM BEACH
ACROSS THE ROAD FROM THE BEST SANDY BEACH. ALL SELF-CONTAINED BUNGALOWS. 6 2-BEDROOM, 2 BACHELOR, PRESENTLY RENTED AT WINTER RATES. IDEAL COUPLE OPERATED. FULL PRICE $85,000. BETTER HURRY. CALL LEN LeDOUX AT 385-9765 NOW. MLS 5988. CHARMAN PACIFIC REALTY LTD.

COMMERCIAL BUILDING
700 BLOCK
FORT STREET
Lot size 30'x112', situated on one of the most desirable blocks for small business in Victoria, single storey building takes up front half of the lot and consists of 2 stores. For more information phone
C. M. BUD FORBES
386-2111 652-2950
MONTREAL TRUST CO.

Dress Shoppe
HERE IS A LADIES' READY-TO-WEAR BUSINESS IN THE SIDNEY MALL FOR CLIENTS WELL VERSED IN THE GARMENT TRADE. GOOD TRAFFIC AREA AND POTENTIAL FOR THE BUYER. PRICE OF ONLY $15,900 FOR PRESENT INVENTORY AND EQUIPMENT WITH EXCELLENT RENEWABLE LEASE.
Murray Rothschild
Bus. 652-1141 Res. 477-9393
BRENTWOOD PROPERTIES

GOOD RETURN, 6-SUITER
$69,500
See this excellent rental property. 6 self-contained suites, separate meters, near Jubilee Hospital. Trades considered. Call ELSIE O'BRIEN or MARGARET BRIDGER at 386-8321, 592-0509 or 592-4778. Homefinders, Wall and Redekop.

FRONT EXPOSURE
Potential development site — under half acre, excellent location. Put your time to work for yourself. A going grocery business waiting for the right person, living quarters plus suite; health reasons for selling. Full price $79,000 plus stock. Call ED CHARTRES 479-1667, Res. 385-5508.
J. H. Whittome and Co. Ltd.
Royal Oak Branch

RESORT MOTEL—WATERFRONT
There are twelve units, six of which are deluxe, plus comfortable owners quarters. Over three acres of commercial zoned property, 270 feet of waterfront. Located on incomparable Salt Spring Island. The asking price of $166,000 is very realistic considering potential for expansion. For further information call Dave Taylor at City Trust, 477-9551.

LEASE OPERATOR REQUIRED for computerized accounting system with secretarial service, extra office rental, telephone answering. This service united with a chain of centres, two now available in Victoria. Investment required $3,000-$5,000. Terms available. Write Box 4124, Postal Station A, Victoria, B.C.

LUCRATIVE BEAUTY SALON
Desire a business that will really curl your hair? Try a $12,000 plus net profit and call GLENN NICHOLLS. Island Pacific Realty, 388-6231 or 479-5971.

SUREFIRE MONEYMAKER
Beautifully maintained triplex in excellent rental area near Stadacona Park. Three 1-BR. suites plus. Immaculate condition. Courtesy to all realtors. $42,500.
Vi Berringer Olive Webber
478-5561, 385-3693 478-5561, 478-7733
BLOCK BROS. REALTY LTD.

CAFE
Close to corner Cook and Fort. Seats 39, needs concerned management. Make an offer. G. Weston or Lee Forbes 385-1431, British American Realty Ltd. M.L. 4925.

FOR SALE
Owner-operator trucks. Guaranteed annual work. G. W. Clifford, OK Trucking Co. Ltd., 760 Topaz, 386-3414.

TRANSPORTATION COMPANY for sale 112-749-3481

240 BUSINESS OPPORTUNITIES

JACK MEARS
OAK BAY REALTY LTD.
"The Professional People"
Coast to Coast
Real Estate Service
2194 OAK BAY 598-3321
201-727 JOHNSON 386-2291
3618 SHELBOURNE 598-3344

BUSINESS AND PROPERTY
OVER 20,000 SQ. FT.
This grocery business has been established for years. Situated on a major roadway, adjacent to a four-way intersection, there are 2 lots on the corner with plenty of parking. Cozy living quarters for owner, plus additional suite. Property value has been established at $70,000. Asking only $79,500 for business, equipment, and property. Trade your house on this and secure a good income of about $10,000 a year. Must sell; owner has bought. F. WILLS — MLS — call 598-3344.

THE BEST
Commercial properties on Vancouver Island are listed with:
IRA FREEDMAN at
386-2291 or 592-0511
"HOTELS, MOTELS, APARTMENT BLOCKS, MARINAS AND COMMERCIAL BUILDINGS".

GROCERY STORE
PLUS
OWNER'S SUITE
PLUS
2-BEDROOM SUITE
PLUS
EXTRA LOT
One of the busiest grocery stores in town is now for sale as owners are retiring. Grossing approximately $120,000 per year, and well situated on a corner lot with parking, you can't miss at the price of $79,500. Cosy 1-bedroom suite at rear of store for owners and a spacious 2-bedroom suite upstairs with private entrance. Land alone is worth close to the asking price, as there is 20,600 sq. ft., the main lot is C-2 zoned. An excellent investment in a prime area. Call Cliff Salmond at Gardner Realty, 385-7721 or 477-3626. MLS.

SALT SPRING ISLAND
Year around operation on St. Mary Lake, 12 units on 3 well treed acres, zoned C4, room for expansion, owners residence. Good financial statement. Price $166,500 with financing.

Beauty Salon. Top shop on Island, excellent financial statement. Well appointed modern building with lots of parking available. View by appointment only.

2.94 acres with 600 ft. of road frontage on main highway, close to Ganges, Industrial zoning, building 40x46 ft. with some heavy duty shop overhaul equipment. For further information contact
JAKE JAVORSKI
R.R. No. 1, Ganges, B.C. 537-2832
CITY TRUST
Victoria, B.C. 477-9551

A CHANCE TO BE YOUR OWN BOSS
Established Taxi business with considerable potential. Assets include two well equipped cabs and good clientele. Owner anxious to sell for personal reasons and will consider all reasonable offers. For details and financial statement call:
ELEANOR SANDERSON
388-4271 384-9610
J. H. Whittome and Co. Ltd.

23 UNIT MOTEL
NANAIMO, B.C.
One of VANCOUVER ISLAND'S finest 23 UNIT MOTELS situated close to city centre and in excellent condition. Colored television, several 2 room kitchen units, private patios and very attractive 2 bedroom suite for owners. Attractive financing available and priced for quick sale at
$248,000
For further particulars, please call Wil Wilson or Clare Belcher at 384-9335. (MLS 5973)
A. BERNARD & CO. LTD.
655 FORT ST. 384-9335

BEAUTY SALON
$8,000 including large stock. Located in a good growing district with business increasing every day. Four dryers, four stations with room for more. Clean and bright, illness forces sale. Please call MARG or GLEN McGREGOR, 477-3675, or The Royal Trust Company, 384-8001.

PLASTIC MOULDS
Tremendous potential in this plastic moulds factory, making decorative mouldings for doors, ceilings and walls for houses and apt. blocks. Price of $79,900 includes approx. $23,000 in stock, $21,000 in equipment, Canadian patent plus American patent pending. Easily operated business with potential high net that needs promoting to bldg. supply houses in Canada and USA. Lease on bldg: $400 per month.
386-3231 JEFF CHALK 477-8274
Block Bros. Realty

HERE IS THE ONE FOR YOU!
If you've been looking for that business where your wife assists 4 or 5 hours per day, where a reasonable investment nets you good return and still growing. Very well diversified retail, rental, repairs. For information phone
386-3231 DEL MARSHALL 479-5894
Block Bros. Realty

MACHINE SHOP
Rare opportunity to purchase 5000 sq. ft. shop area on large lot, very good equipment. Very reasonable with good financing, owner retiring. For information call:
386-3231 DEL MARSHALL 479-5894
Block Bros. Realty

OAK-TOLMIE
Will build to suit tenant on this choice high commercial location opposite Mayfair, where big things are happening. Call 386-2955 anytime, ask for JOHN MOLYARD, for further details. Mayfair Realty.

CAFE
Want working hours 7 to 5:30 only, 6 days a week and net approx. $10,000 per year, then call me on this opportunity. BEN PARENT or NEWSTEAD REALTY LTD.
382-8117 or 598-3641

SIGN SHOP
Required to lease operate a sign shop in Victoria on show card, plywood, screen printing, truck lettering. This shop united with chain of centres. Investment required of $3,000. Terms available. No experience necessary. Write Box 4124, Postal Station A, Victoria, B.C.

MARINE AND MOTOR REPAIR
Small shop located in growing Port Alberni. $2000. Ideally suited for mechanic or mechanically minded person. 724-1313.

BAKERY FOR SALE DIRECT from owner. Turnover over the last 7 years exceeded $100,000 per annum. Down payment of $8,-10,000 will handle. Balance over 5 years at 9% interest. Inquiries Victoria Press, Box 311.

BUILDING — LAND
Unique location for whatever needed, this brick building is 50x120 on a 90x120 ft. lot. BEN PARENT of NEWSTEAD REALTY 382-8117 or 598-3641.

EUROPEAN RESTAURANT
Gold mine for a good chef, nice set up. Downtown. Parking. Owner. Victoria Press Box, 354.

MOVING, BEAUTY SALON FOR sale. Low priced for quick sale. Downtown area. 478-3423 after 5.

REAL ESTATE COMPANY FOR sale. Parnership to licensed realtor. Reply P.O. Box 894.

240 BUSINESS OPPORTUNITIES

FISH AND CHIPS
Located in one of the most rapidly expanding areas of Greater Victoria. Very modern, leased shop. Excellent list of equipment. 386-3231. JACK COOKE, Block Bros. Realty, 477-4842.

FULL RESTAURANT EQUIPment and stock for sale, good condition, 916 Gov't, 383-0333.

241 BUSINESS OPPORTUNITIES WANTED

BROWN BROS. on BLANSHARD
385-8771 (ANYTIME)
!! WANTED !!
Gift Shop or similar, Southern Vancouver Island, showing good income — must have spacious living accommodation. $100,000 available. Clients would defer possession until spring. Contact J. NIXON, 385-8771 (anytime).

244 REVENUE PROPERTY

DELUXE NEW APARTMENT
29 Large Suites
$435,000 9¾% Mortgage
Prime location close to Parliament buildings, WW carpetting, ELEVATOR, Moffat appliances, HOT WATER HEAT. Beautiful Exterior, Excellent return, Low down payment. Here is a choice investment for the future.
Call DANE DEVELOPMENTS LTD.
383-6222

FAIRFIELD REVENUE
17 SUITES
This older, but beautifully maintained building in prime Fairfield location has mixture of 1-bedroom and bachelor suites. All suites are very spacious and the grounds are in immaculate condition. No vacancy in last 13 years. Ideal situation for owner-occupier. Rarely does a building of this nature come on the market. Good return on asking price of $165,000. For further information on this excellent investment, please call:
DAVID BILLINGHAM
388-6424 512 Fort Street
BAYSHORE REALTY LTD.

OWNER SAYS "SELL"
Yes, the owner of this fine fully equipped Rest Home, licensed for 12, wishes to sell this fine home that is located in the heart of the ROCKLAND area. The home is on two lots and has been well maintained throughout. If you have been considering a REST HOME, A GUEST HOME, OR A LARGE GRACIOUS RESIDENCE IN A FINE AREA, then be sure and see this. Listed at just $87,500 and was appraised in 1972 in excess of $110,000. Terms are excellent. Trade you home in this great revenue producer. For further information call
384-8126 J. F. COLWELL 592-9828
PEMBERTON, HOLMES LTD.

DUPLEX — $39,900
OPEN HOUSE
2896 INEZ ST.
Wed., Thurs., Fri. 5-7 p.m.
Saturday 2-4 p.m.
High Gorge area. Almost completely rebuilt and conforms to latest bldg. requirements; i.e. each suite is completely separate with fire-wall in between. New chimney, roof, fireplace, kitchens, bathrooms, bedrooms, wiring, plumbing, etc., etc. W.W. in all rooms. Main suite with full basement, 3 bedrms. 1150 ft. on main floor. Top suite — 1 bdm. large kitchen, living rooms.
385-2471 Hugh Yerex 479-8169
Johnston and Co. Ltd.

REST HOME
Clean, fastefully appointed and profitable with nice living quarters. Ideal for single person or couple. Fully licensed and in top condition. Each room has its own bathroom. Close to sea and park in Fairfield. Good terms if required. Only $79,000. Ken Walters 385-2481 anytime. Swinerton Stewart Clark Ltd., 1318 Blanshard.

SIDE X SIDE WITH BASEMENT.
TRY $5,000 DOWN
1560-1570 HAULTAIN ST.
One bedroom side, rented at $150 p.m. Two bedroom side, now empty for purchaser's immediate occupancy. Or can be rented at good revenue, as this unit is in a top rental area, and on a Bus Line. Additional Bedrooms can be added in the basement. Asking $41,500. MLS 6017. Call F. WILLS or C. WONNENBERG at 598-3344.
JACK MEARS OAK BAY REALTY LTD.
3618 SHELBOURNE ST.

DOWNTOWN DUPLEX
Side by side duplex within walking distance to downtown. 900 sq. ft. each side. 2 good sized bedrooms, living room with fireplace. Kitchen with eating area. Added bonus of 2 one-bedroom self-contained suites in lower area. New furnaces, building in excellent condition. Off street parking for 2 cars in drive-in garages. Present income $520 per month. Reasonable taxes. $48,900. Doug Cole 478-5561, 478-4494.
BLOCK BROS. REALTY LTD.

GOOD FINANCING
Off Fairfield Road 327-9 Masters on Moss Rocks. Good View of sea, Valley and City and Mt. Baker. Has many built-ins plus 9 B.R., 7 Bathrooms, 5 L. Rooms 5 F. Places, 6 sundecks. Wall to Wall all this and more for $126,000. Call SUE WARKE, 386-0414 or LARRY QUAGLIOTTI, 479-6609 or 388-6231. Island Pacific Realty.

20 SUITES
Fort Street Area
Excellent location and not quite one year old. This building has quality w-w carpeting, balconies, elevator, 19—1 bdrms and one bachelor suite. Priced at $265,000. Exclusive with
388-4271 RICK KINNIS 477-9394
J. H. Whittome and Co. Ltd.

ROCKLAND AREA
REST HOME
Larger Tudor style home in this desirable location. Well built, extensively renovated and immaculate thru-out. Licensed for 15 guests plus owner's accommodation $90,000. For details please call HERB McDANNOLD, 658-8844, or CANADA PERMANENT TRUST, 382-9191.

REST HOME
JAMES BAY
Well constructed larger home converted and licensed for 12 guests. Excellent occupancy, well operated and exceptionally clean. $60,000. (MLS 3892). For details please call HERB McDANNOLD, 658-8844, or CANADA PERMANENT TRUST, 382-9191.

DUPLEX
Side-by-side, two bedrooms each, all electric heating, could be easily converted to 4 or 6-plex in the future. At $48,900 this is most attractive to an investor. Only 5 years old. Please call J. J. WILLIAMS for further information, 386-2955 or res. 479-1163. Mayfair Realty.

INVEST—DON'T SPEND
Fairfield, Side-by-Side Duplex, on large lot. Two bedrooms each with good sized living room. Full Bsmt. and Dr.-in garages. Reduced to $45,900. Mr. Sivertsen, City Brokerage, 386-3547.

NEW M.L.S.
Variety Store in fine location surrounded by other successful shops — $9,500 plus stock. LEIGHTON NOBLE, 386-2955 or 658-8968. Mayfair Realty.

PRIME APARTMENT ZONED property with older revenue building, Vancouver Collinson area. $55,000. Call G. Devlin, 385-2725 or 384-4960.

244 REVENUE PROPERTY

John Bishop Ltd.
750 FORT ST.
(BANK OF B.C. BLDG)
384-0581 (24 HRS.)

APARTMENTS

45 STES. $850,000	Income $122,000	Mtge. $613,000.	
43 STES. $630,000	Income $75,000	(Appr.) Mtge. $360,000.	
44 STES. $560,000	Income $71,000	Mtge. $315,000.	
43 STES. $537,500	Income 70,700	Mtge. $321,000.	
27 STES. $365,000	Income $48,192	Mtge. $247,000.	
26 STES. 270,000	Income $38,900	Mtge. $100,000.	
PARKSVILLE—25 STES.	$375,000 (NEW)		
LADYSMITH—44 STES.	$595,000 (NEW)		
DUNCAN—30 STES. $435,000.			

JOHN BISHOP LTD.
384-0581 (24 Hrs.) Res. 656-2308
(out Sunday)

CITY DUPLEX
2-bedroom unit on lower level, 1-bedroom unit up. Both in nice clean condition. Easily rented. Walking distance to town. Could be good holding property, presently zoned apartment, 60x120 lot with separate garage.
Price $39,900
GEORGE PARSONS
Block Bros. Realty
386-3231

YOU ALL COME NOW!
Here's that licenced country inn you've always wanted, 7 suites, good revenue and has perfect location for potential neighborhood pub. For more info. call
ROB FUKUSHIMA
386-3231 383-6768
BLOCK BROS. REALTY

ROCKLAND AREA
REST HOME
Larger Tudor style home in this desirable location. Well built, extensively renovated and immaculate throughout. Licenced for 15 guests plus owner's accommodation. $90,000. For details please call HERB McDANNOLD, 658-8844 or CANADA PERMANENT TRUST, 382-9191.

REST HOME
JAMES BAY
Well-constructed larger home converted and licence for 12 guests. Excellent occupancy, well operated and exceptionally clean. $60,000. (MLS 3892). For details please call HERB McDANNOLD, 658-8844, or CANADA PERMANENT TRUST, 382-9191.

INVESTORS
Here is an excellent return and terrific growth potential deserving your attention. 32 de luxe suites just a yr. old, $270,000 first mtge. at 9¼%. Top quality W-W, elevators, laundry room and parking. LEIGHTON NOBLE, 386-2955 or 658-8968. Mayfair Realty.

SIDE X SIDE DUPLEX
3 bedrooms up, 1½ baths, shag throughout, fully applianced. Easy Terms, $60,900. GLEN NICHOLLS, Island Pacific Realty 388-6231 or 479-5971.

APARTMENT BLOCK
$136,000 — 10 spacious modern 2 bedroom suites; each suite has own heat thermostat, 8 have balconies. Choice full occupancy area. On one lot, easy upkeep. As low as $40,000 down will handle. Call Fred Marconi.
MARCONI REALTY 386-3941

DUPLEX, $29,900
Excellent investment potential in this 2-bedroom, side by side duplex. Only 12 years old with new roof and in good rental area in the Langford district. Rare opportunity, don't miss it.
JOAN HOPPER 652-3103
DOUGLAS REALTY LTD.

NO AGENTS. DUPLEX, NEAR Oak Bay, rented $400 monthly. Quiet street, fenced lot, low taxes, including drapes, stoves, carpets, immaculate condition. Large first mortgage, owner will take second. $6,000 will handle. $35,000. Victoria Press Box 363.

OLDER 4 SUITE APARTMENT, all have 2 bedrooms, good location, needs modernizing. G. Devlin, 385-2725.

245 REVENUE PROPERTIES WANTED

John Bishop Ltd.
750 FORT ST.
(BANK OF B.C. BLDG.)
384-0581 (24 HRS.)
We are SPECIALISTS in REVENUE PROPERTY—HAVE SEVERAL CLIENTS WAITING for 6-12 Stes. will arrange TRADES or sell yours.
JOHN BISHOP, B.Sc.
384-0581 (24 Hrs.) RES:656-2308

10 TO 16 SUITE APARTMENT block wanted by private party in good area. Reply to Victoria Press Box 357.

4-10 SUITE APARTMENT, with 3-bedroom owners suite. 479-7094.

247 COMMERCIAL OR INDUSTRIAL PROPERTIES

GO
And check these two carefully.
PRICE — $70,400
TERMS — Negotiable
LOCATION — Colwood
ZONING — General Commercial
LOT SIZE — 70x350
MLS — No. 5197

PRICE — $48,000
TERMS — Negotiable
LOCATION — Colwood
IMPROVEMENTS — Triplex
RENTAL INCOME — $490 p.m.
ZONING — General Commercial
LOT SIZE — 70x130
MLS — No. 5198
CONTACT WILF COTTON
388-6424 Res. 479-3876
BAYSHORE REALTY LTD.

NEW WAREHOUSE
Approximately 1,600 Sq. Ft. Cement Block, Cement Floor.
$48,500
DON LEWIS
386-9181 385-8784
Douglas Realty Ltd.

LANGFORD
GENERAL COMMERCIAL
Very nice property of over 24,800 sq. ft. presently under VLA. Property contains a very large older stone house, mostly renovated. Excellent area for auto sales, campers, mobile homes. Right across from new RCMP station. Price of $79,500 is quite flexible. Contact M. Myers for further information. 478-5561, 478-6349.
BLOCK BROS. REALTY LTD.

COMMERCIAL LOT
$66,600
Choice location for this C-2 zoned lot of approx. 16,500 sq. ft. Two buildings on it at present, but of no value. Esquimalt area close to railroad tracks. Call today. CURT SHUBROOK at 386-8321 or 382-6961. MLS. 5409. Homefinders, Wall and Redekop.

GREAT INVESTMENT!!!
LOOKING TO THE FUTURE
Light industrial zoned lot comprising of a duplex and house, 60x120 — 7200 sq. ft. Bringing in revenue of $330 per month. Close to Government St. and Gorge Rd. Asking $43,500.
D. H. MacGillivray
Roberts Investments Ltd.
702-1175 Douglas St. 388-6691

BRENTWOOD IS BOOMING. With the number of families moving into this area, this ½ acre commercially zoned lot has great potential. Conveniently located. On sewer. Asking $45,000. ML 5798. Bob Hughes, National Trust, 386-2961.

GLADSTONE
45'x97.2' lot zoned C-1 with 608 sq. ft. bldg. with basmt. Asking $22,000 (MLS 5671). For details call HERB McDANNOLD 658-8844 or CANADA PERMANENT TRUST, 382-9191.

LIGHT INDUSTRIAL 160'X140', 50. by 90. concrete block building. Separate office. Gas pump etc. Best location in Victoria. $138,000. Victoria Press Box 372.

ASKE HOLDINGS LTD.
Company requires commercial lots big or small, with or without buildings. Please call 656-1162.

247 COMMERCIAL OR INDUSTRIAL PROPERTIES

GLADSTONE
45'x97.2' lot zoned C-1 with 608 sq. ft. bldg. with bsmt. Asking $22,000 (MLS 5671). For details call HERB McDANNOLD, 658-8844, or CANADA PERMANENT TRUST, 382-9191.

COMMERCIAL ACREAGE SIDney For sale or will build to suit. 2½ acre commercial plus 1 acre residential. Excellent location and frontage. On sewers and has water supply. Call 656-4000, 656-2427, SAANICH PENINSULA PROPERTIES LTD., Sidney.

WANTED TO RENT
Space in building or small building suitable for welding. 214 Dundas, phone 383-8233.

21,000' APARTMENT PROPERTY, Esquimalt Road, with current revenue. $117,000. 388-6101, anytime.

250 HOUSES FOR SALE

BLOCK BROS.
1800 Blanshard
3636 Shelbourne
1949 Sooke Road

OPEN HOUSES

OPEN TO VIEW
SAT., 1:30-4:00
3159
Heatherbelle Road
Esquimalt Lagoon
Follow the signs from Lagoon Rd. to this lovely home on semi-secluded lot. Brand new featuring wall-to-wall carpeting, 3 bdrms. plus enste; tremendous rec. room potential with second fireplace. Rich black soil for the gardener too! Large first mtge. at excellent interest rate tops it all off!! Come and see ROB ESTLIN in attendance or call me at 477-1841.

OPEN HOUSE
1883 TAYLOR ST.
Sat. 1:30 to 4 p.m. An exceptional home with four bedrooms plus full basement. If you need a functional family home then don't hesitate to see this one. Priced at $44,500.
385-4581 Ian Blazey 386-3231

OPEN HOUSE
2180 PENTLAND
SOUTH OAK BAY
SAT., 1:30-4 P.M.
Four bedrooms or den, family sized living room and dinette inline, hardwood floors, full high basement with play room, work shop, drive-in garage. Lovely back garden with fruit trees etc. Asking $45,000. Quick possession.
RUSS FITZSIMMONS
ROY ELDRIDGE
386-3231

OPEN HOUSE
2969 Cedar Hill Rd.
2-4 SAT.
Fresh on the market. 2 BR well maintained older home near shops and bus. Wall-to-wall in BRs and LR. New lino in kitchen, full bsmt with extra room. A good buy at $31,900. Come see and have a visit. JAY ROGERS 386-3231 or 477-4569 in attendance. Courtesy all realtors.

OPEN HOUSE
SAT., 1:30-4:30
812 INTERVALE
Come and view this sparkling 3-BR home. To see this house and lot is to fall in love with it. Bright, well appointed rooms and a beautifully landscpaed lot. Now asking only $27,500. View with DAVID R. NELSON and try your offer. 386-3231 or 384-6882.

OPEN HOUSE
SAT., 2-4
2236 James White Blvd.
Sidney. Over 2000 sq. ft. of living space in this 4 BR, 2 bathroom, 1 yr. old home. All BRs, LR and rumpus rm have wall-to-wall carpet. Two raised hearth fireplaces, large sundeck off dining area, utility room off kitchen. Cathedral entrance. $44,500 See this with DOROTHEA ZERKEE 386-3231 or 385-7297.

Johnston
REALTORS — APPRAISERS
Since 1903
1306 BROAD ST. 385-2471
JOHNSTON AND CO. LTD.

OPEN HOUSE
SAT., 1:30-4:30
3923 INTERURBAN
Full basement. Rec room. 2 bedrooms. Good size rooms. Almost new. $34,900.
385-2471 MRS. WEBB 477-3095

Colwood Area
Open to View
2770 Ronald Road
Sun., 1-4 p.m.
Large 3 bdr. 1½ bath, w-w carpets in living-dining area, hall and M.B., sundeck over carport. Full basement with roughed-in plumbing. Oil furnace and hot water. First right off Sooke Rd., past Glen Lake Rd.
$39,800 or offers
Phone 478-7368

QUIET CUL-DE-SAC
ONE BLOCK FROM UNIVERSITY
Split level 4 bedroom quality built home featuring post and beam construction. Beautiful panelled LR and DR with floor-to-ceiling rock fireplace and shag carpeting. Sliding doors to secluded patio surrounded by flowering shrubs and trees. Large ultra modern kitchen with dining area and many built-ins. Laundry room and TV room are nearby. Master bedroom has extra large closets and en-suite bathroom. Many other features in this beautifully decorated home. priced to sell at $59,900. To view call 477-5893. No agents please.

OPEN HOUSE
3482 BETHUNE
Sat., 1-4:30 p.m.
Asking $25,700
Immaculate house—lovely broadloom in LR, attractive bathroom, large family kitchen. Close to ALL CONVENIENCES. Steps to Plaza, Library, schools, etc. Immediate occupancy.
OLIVE L. MARTIN Off. 386-3231
Res. 385-7266
Block Bros. Blanshard.

OPEN—2297 ALICIA PL.
Sat. and Sun. 1:30-4:30
Immediate Possession
4 bdrm. full bsmt, custom built. EXECUTIVE HOME in popular Colwood Lake Estates. Walk to school and golf course. This 2 yr. immaculate home offers quality carpeting throughout—2 fireplaces —2 bathrooms—double parking—fourth bdrm and rec room. Professionally finished in bsmt. Feature wall in living and dinning room. Large secluded sundeck and treed lot. Good first mortgage can be assumed. Asking $44,500, 478-3432.

FOR SALE BY OWNER. GOOD 4 bedroom family home, on large lot, close to shopping centre, on bus route, 1½ baths, hot air furnace, full basement, all landscaped with some fruit trees. 2 car garage. Priced to sell $32,900. Owner will carry mortgage. For appointments phone 479-6757 between 2 and 5 p.m.

REESON AND PINCH
BUILDERS AND DEVELOPERS
New 2 and 3-BR homes under construction for early Spring occupancy, fireplace in front room, sliding glass doors to sundeck. WW carpet. Priced from $32,400. Drive by Ardwell Ave., Sidney, for viewing phone Dave Williams, 388-4740.

CONTRACT AND SPECIALIZED HOMES
Seaboard Const. Ltd. 652-1177

250 HOUSES FOR SALE

BLOCK BROS.
1800 Blanshard
3636 Shelbourne
1949 Sooke Road

CEDAR HILL

Yes, you can still buy a 3 bedroom, full basement home with a 60x179 lot for $29,000. Older home with drive-in garage and potential development in basement. To view call Mike Reid, 478-5561 or 477-2332 or Mike Myers, 478-5561 or 478-6349, and try your offer.

SHAWNIGAN LAKEFRONT

Large A-frame home with 92 feet of lakefront and about ½ acre lot. Includes 3 bedrooms, spacious sundeck, Swedish fireplace, stove, fridge and deep freeze. Vendor will carry at 9% to a good covenant. Act fast on this one. Price firm at $41,000. Call Mike Reid at 477-2332 or 478-5561.

SHAWNIGAN RETREAT

Can you believe that a 2 BR summer house with ½ acre can still be purchased for $16,900? It can, and you can, if you hurry. Just 3 minutes from the lake, the property has many outbuildings and a nicely fenced corral. Many tall trees surround the house that features full plumbing, heating and wiring. To view call Mike Myers, 478-5561 or 478-6349.

PLAN NOW

Only a few short months and you'll be glad you did. This split level home with in-ground filtered swimming pool cannot be replaced at this price. In the spring the price will be higher, so THINK AHEAD! $52,500 in Colwood. Call to view. Paul Hanson, 478-5561 or 478-5446.

LOW PRICE HOUSING??

1200 sq. ft. mobile on 2 acres. Owner being released from service, anxious for offers. $29,900 fully furnished, or considerably less unfurnished. Spots like this in Happy Valley are scarce. Call today: Paul Hanson, 478-5561 or 478-5446.

THESE KIND ARE HARD TO FIND

2 BR with third in full basement. Fully enclosed sun deck. Large lot, low taxes. In Langford area. New furnace and hot water tank. $30,500. Newly listed. NRS. John Adank, 478-5561 or 478-4335.

FAMILY HOME OAK BAY—$28,500

It Is:
- A 39'x113' lot
- A clear title property
- Taxes $332 gross
- 1 block to transportation
- 3 blocks to school

It Has:
- 2 BR on main
- 4 pce. bath
- LR with fireplace
- DR with fireplace
- Drive in garage
- New duroid roof
- Copper plumbing
- OOM
- Modern wiring
- Rec room in basement.

Won't last
Call Olive Webber. 478-5561 or 478-7733; Vi Berringer 478-5561 or 385-3693.

"9 BIG BEAUTIFUL ACRES"

VIEWS

$26,900

Completely treed, gently rolling landscape in the Shawnigan-Mill Bay area. This property is the mini-rancher's dream come true, with quiet seclusion and sweeping views of the valley. Truly an excellent buy without even considering the value of the lumber growing there. For further information or to view this private paradise call: John Adank 478-4335 or Gary Whiteley 478-5561 or 385-8177.

NO UPKEEP HERE

This immaculate home is only 4 years old but looks like new. 3 BR, no basement, large garage. Large lot 55x184. Priced right $30,000 firm. Assume existing mtge. of $14,000 and take over payments of $139 P.I. Millstream school area. Paul Hanson 478-5561 or 478-5446.

SHAWNIGAN—½ ACRE

This has got to be one of the best buys on today's market. One half acre of trees and fenced pasture with a nice 2-bedroom cottage just waiting for a young family or summer fun. A very attractive mortgage is assumable, and vendor will carry a portion. Hurry at $16,900. Mike Myers 478-5561 or 478-6349.

ARE YOU A FARMER AT HEART?

Do you want seclusion from neighbours, and enough room to express your gardening skills, and low taxes? I have it! A completely renovated 2 BR home, snugly set on well over ½ acre. The grounds include garage, storage, chicken coop, greenhouse and a score of fruit trees. The home—well you've got to see it to appreciate it. Vendors are very anxious to sell, and are inviting offers on $37,900. NRS. John Adank 478-5561 or 478-4335.

$44,900

GLEN LAKE AREA

4 year old, 4 BR, 2 storey home, features WW throughout, indirect lighting, thermo glass in LR with raised hearth FP, 3-pce. ensuite, and 4-pce. bath, all upstairs with a third bath downstairs. Large wrap around sundeck, double attached garage, extra garage at the side of 70'x143' lot. MLS 5584. John Adank 478-5561, 478-4335.

BRAND NEW HOME COLWOOD AREA $39,975

Family size 3-bdrm. bsmt. home with treed backyard and no house across the road, only wild acreage. A secluded setting with rich black topsoil that goes way down. The home features W-W carpeting, en suite, tremendous rec. room potential with second fireplace, the very best in solid construction. A large mortgage already on the home at an excellent interest rate. Possession could be very soon, too. We'll show you through at your convenience, so call ROB ESTLIN or BUZZ MAINPRIZE at 477-1841.

LIKE SHAG CARPET AND A FIREPLACE?

There's more! Esquimalt Lagoon location. 3 bedrooms, (master en suite). Brand new home. Kitchen with eating area. Dining room, living room. Wall-to-wall carpeting. Double carport. $40,750.
658-8386 RON EMMERSON 477-1841

"NOT ONE—BUT TWO"

That's right — I have two cozy homes for under $23,500. Both are in good repair and offer 2-bdrm. accommodation, fireplaces, and are excellently located on bus lines. These "lil beauties" won't last long at this price so Hurry.
592-1764 CLIFF BALL 477-1841

ENTERTAINMENT!

... is delightfully natural in the spacious living room of this immaculate 4-bdrm. home. There's a lovely white bricked fireplace, panelled walls, a sundeck off the dining room. Plus a 20'x15' panelled family room complete with bar, 2 bathrooms. Double carport. Excellent garden. And all within minutes of the University and Racquet Club! $47,000. Make the first step to better living.
593-1420 TED WALFORD 477-1841

250 HOUSES FOR SALE

BLOCK BROS.
1800 Blanshard
3636 Shelbourne
1949 Sooke Road

HARD TO FIND VLA OR??

Within 4.5 mile circle. 3-bdrm. home on 1.4 acres of high treed property. Excellent for veg. garden, grazing or just space. Asking $38,000. See today with MRS. A. EDGINGTON.
477-4531 477-1841

WANT TO MAKE MONEY?

Here's your chance — 11,520 sq. ft. of excellent commercial potential in a most desirable location. 28'x24' well constructed shop or garage on property. The 3-bdrm. full-basement home offers a bright roomy kitchen, fireplace and a rec. room. Fridge, stove and washer included. All this for only $29,900. Don't miss this.
592-1764 CLIFF BALL 477-1841

ARE YOU HAPPY?

Bring your family along to see this lovely 3-bdrm. home with master en suite which has plenty of space in and out. Situated in Gordon Head on a large lot in a cul de sac with good access to shopping and buses. Lovely brick fireplace in the living room plus L-shaped dining room, cathedral entrance and ample space for further development downstairs. $41,900.
477-5705 ERNA ELLSAY 477-1841

FAMILY HOME

at reasonable price. $34,900. Bright attractive. 3-bedroom, split level only 6 years old. Good sized corner lot. Close to shops, schools, park and playground. Bus stop at door. Call for viewing.
386-3231 BOB LINDSAY 388-7407

THREE BEDROOM

no basement home only 15 years old. Within walking distance to shopping centre. Make us an offer on asking price of $32,000.00.
LINDA FAHEY 656-1520
LOREA TUBB 656-5000

NEW LISTING ONLY $22,900 DUPLEX ZONED

Cozy 3-4 BR, no basement home with 10x18 workshop for "Hubby". Nicely landscaped corner lot with rock garden, shrubs and flowers. Excellent holding property (9270 sq. ft.). 2 mile circle location, and low, low taxes.
GERRIT KLOOTWYK
386-3231 479-3313

HI THERE!

I have a quality four-bedroom, full-bsmt. home ideally situated on a quiet street but within easy reach of schools, houses and shops. For the growing family this is a must to see. Priced at $44,500, for further details and appointments to view please call —
386-3231 IAN BLAZEY 385-4581

BIGGER THAN MOST

This seven-bedroom, full-bsmt house located near Douglas and Hillside, is just right for a large family or for rental purposes. It is newly decorated also new wiring and plumbing and priced at $48,300. For further details, and appointments to view please call:
385-4581 IAN BLAZEY 386-3231

CUSTOM BUILT NEW HOME

Lovely 3-bedroom split-level in Gordon Head. Spacious living room and dining room. Conveniently planned kitchen. Space for large family room plus extra plumbing in lower area. Why not buy a new home and save!
Price $42,500
GEORGE PARSONS
386-3231

FOR YOU?

1—805 LAMPSON ST. 3-4 B.R., workshop — fenced — duplex zoned. $22,900.
2—782 CANTERBURY Ave. 3-4 B.R. en suite — 16x46 workshop — 80x134 lot. $38,000.
3—703 LINDEN AVE. 12 rooms — 8 BRs. 4 baths — $59,000. OFFERS invited on all. DO NOT DISTURB OCCUPANTS. For information or showing call:
GERRIT KLOOTWYCK
386-3231 479-3313

GIFT WRAPPED

Immaculately finished home with oak floors, double fireplaces, 4 BRS, FHC completed and drive-in garage, an absolute must to view to be appreciated.
ROB FUKUSHIMA
383-6768 386-3231

PROSPEROUS?

This beautiful 5-BR. home is in a new neighborhood. Two kitchens and beautiful bar. Lots of room. Schools only two blocks away. Call me anytime.
386-3231 KEN COCHRANE 592-7312

TUDOR BETTER THAN NEW

Beautifully updated older home on quiet street less than 10 min. from City Centre. Aluminum windows, sliding glass doors, new slate fireplace, new plumbing, 100 amp service. If you like large rooms, high ceilings, 3-B.R. plus den plus sewing room this may well suit. Owners have bought and this must be sold. Priced at $41,900 and on todays market a bargain.
386-3231 FRANK OLIVER 383-6904

BRENTWOOD PROPERTIES
7173 West Saanich Road
652-1141

OPEN HOUSE
4291 SHELBOURNE
SAT. 2-4 P.M.

COME HAVE A LOOK AT THIS 3-4 BEDROOM, CHARMING, 15-YR.-OLD HOME. HANDY TO ALL SERVICES AND TAXES OF ONLY $420 PLUS DRIVE-IN GARAGE MAKE THIS JUST REDUCED PRICE OF $33,500 MOST ATTRACTIVE. SEE YOU THERE!

Murray Rothschild
Bus. 652-1141 Res. 477-9393

5 Bedrooms

JUST THE HOME FOR A LARGER FAMILY IN THE FERNWOOD-CEDAR HILL AREA. MAIN FLOOR RECENTLY REDECORATED, HAS A SEPARATE DINING ROOM, LIVING ROOM, KITCHEN PLUS BUTLERS PANTRY AND ONE BEDROOM WITH SUNROOM OFF AND 2-PC. BATH. UPSTAIRS ARE 2 LARGE BEDROOMS EACH WITH THEIR OWN CHANGE ROOM AND 2 SMALL BEDROOMS AND 3-PCE. BATH. TOP THIS OFF WITH A SEPARATE GARAGE AND YOU HAVE A REAL THING GOING FOR ONLY $33,900.

Murray Rothschild
Bus. 652-1141 Res. 477-9393

Grocery and Living Quarters

ON NORTH QUADRA IS THIS GROCERY STORE AND 4-ROOM RESIDENCE IN THE REAR. SUITABLY LOCATED FOR VARIOUS OTHER SMALL BUSINESSES. ASKING $35,900. MLS.

Murray Rothschild
Bus. 652-1141 Res. 477-9393

OPEN HOUSE
128 RENDALL ST.
2-4 SATURDAY

2-bedroom basement home; modernized kitchen, well maintained inside and out. Maximum CMHC financing on the price of $28,900. MLS 5947. PLEASE PHONE Frank Beamish REALTY, 385-9701.

CADBORO BAY REALTY
Homes in the Cadboro Bay, Gordon Head, University area. Phone 477-9511.

250 HOUSES FOR SALE

WALL & REDEKOP HOMEFINDERS REALTY LTD.
1820 BLANSHARD ST. 386-8321

THE CAREFREE LIFE IN OAK BAY—$21,500
One-bedroom condominium, comfortable and compact. Wall-to-wall carpeting, electric fireplace, large patio. Stove, fridge and draperies included. To view please call HELEN PHILLIPS, 386-8321 or 386-9062.

THRIVING BUSINESS POPULAR AREA—$11,500
Hairdressing Salon with great potential for fireball operator-manager. For details call HELEN PHILLIPS at 383-8321 or 386-9062 or MARGARET BRIDGER at 386-8321 or 592-4778.

CLOVERDALE AREA VERY LARGE LOT
2-bedroom bungalow, 1 block to bus. Price $26,000. New MLS. Call DAVE ROBERTS 386-8321 or 477-1317.

GORGE-TILLICUM AREA
Completely remodelled 2-bedroom, full basement home. It has living room with stone fireplace and large dining room. Ensuite plumbing. Try your offer on $35,900. Call PAM HAERE 385-0595 or 386-8321. MLS.

BETTER THAN NEW IMMEDIATE POSSESSION VICTORIA WEST
Beautiful home with entrance panelled in walnut, all oak floors and mahogany interior doors. Large living room, dining room and impressive fireplace. 2 bedrooms. Hot water heat. Full basement ready for development. Asking only $36,900. MLS 5828. A MUST SEE. Call now to view. Bob McElridge, 386-8321 (anytime) or 479-1706.

SAANICH EAST—$28,900
2-bedroom, possibly 3. Full size basement. Good size lot. Call JOHN NORTON, 388-6162 or 386-8321. MLS 5864.

SAANICH WEST—$24,000
4-bedroom family home, newly wired, plumbed and painted. Immediate possession. MLS 5941. Call JOHN NORTON, 388-6162 or 386-8321.

VIC HIGH AREA, $24,000
Vendor must sell this 2 or 3-bedroom home. All new — furnace, wiring, plumbing. Wall-to-wall shag and linoleum. Good location close to town. Call today. CURT SHUBROOK, 386-8321 or 382-6961 anytime. MLS 5787.

SIDNEY
Designed for efficiency, your family will live better in this gracious 5-bedroom, 11-year-old home in a very nice neighborhood, double plumbing and a special den for Dad. This immaculate home on corner lot is a must see. Priced at only $45,200. Phone ELEANOR BRAY, 386-8321 or 592-1130.

ESQUIMALT
3 BEDROOMS, $24,900
Incredibly clean house, fully carpeted, separate dining room, spacious kitchen, fridge included, fireplace, well treed yard, unbelievable value. EXCLUSIVE. See it today with HELEN PHILLIPS, 386-8321 or 386-9062, or MARGARET BRIDGER, 386-8321 or 592-4778.

PARKSIDE PLACE
2-bedroom condominium, washer, dryer, fridge and stove, drapes for living room and dining room included. Swimming pool, playground. Price $19,500. New MLS. Call DAVE ROBERTS, 386-8321, home 477-1317.

LOOKING FOR A HOME IN $28,000 BRACKET
I invite you to talk to me about the two-bedroom with basement older home I have been instructed to sell. If you qualify under the Government Assistance Plan all the better. My number is 386-8321, my name JOHN JENKINS.

HOMES IN SIDNEY ARE SCARCE
Let me show you this immaculate five-bedroom home on Bazon Bay — quiet area — large corner lot — built in 1964 to CMHA standards. $45,200 with a 6¼% first mortgage. MLS 5680. For further information call FRED MOLYNEAUX at 386-8321 or 658-5429.

GORDON HEAD SPECIALS

$34,900

NEWLY RENOVATED NO-BASEMENT HOME, IN AN AREA OF NEW DEVELOPMENT: 2 BEDROOMS ON MAIN WITH 2 UP, LIVING ROOM WITH TONE FIREPLACE. 4 PCE. BATHROOM, LARGE KITCHEN WITH EATING AREA, UTILITY ROOM OFF, SMALL WORKSHOP OR STORAGE AREA, DRIVE-IN GARAGE. CALL

MURRAY LAWSON,
385-0592
MIKE RUDDY 656-4089
OR
383-4124 ANYTIME

$47,500

LARGE FULLY MATURE LANDSCAPED LOT IS YOUR INTRODUCTION TO THIS 3 OR POSSIBLY 4-BEDROOM HOME IN A PRIME AREA OF GORDON HEAD, FEATURING OVER 1600 SQ. FT. OF FINISHED LIVING AREA, LARGE LIVING ROOM, DINING ROOM AREAS, WITH A KITCHEN THAT LEAVES LITTLE OR NOTHING TO DESIRE, PLUS REC ROOM DOWN. MLS., FOR FURTHER INFORMATION OR PREVIEW SHOWING CALL

MIKE RUDDY, 656-4089
OR
MURRAY LAWSON,
385-0592
OR
383-4124 ANYTIME
Park Pacific Investments Ltd.

CITY TRUST

TOWN AND COUNTRY
Well built 2-bedroom home. Over 1100 sq. ft. with huge rec. room and extra bedroom in high basement. Large lot 60x197 ft. makes it an excellent holding proposition. Priced at $34,900. Call Dave Taylor or Bill Sidhu, 477-9551.

$26,900
Well heated, solid older home on large treed lot. Three bedrooms, fireplace, and modern kitchen. Maximum financing available. Drive by 1115 Reno and call Don Jones, 477-9551 or Res. 598-1353.

UNIVERSITY
DEN AND THREE BEDROOMS ($38,500)
Spacious split-level, built 4 years. Close to Racquet Club and schools and playground. Large living room with fireplace, dining room, double plumbing and utility room. 30-day possession. Financing arranged. To view call George Thorneloe, 477-9551 or Res: 477-2771.

MARIGOLD — BY OWNER
Immaculate, 7 years old, 2 bedrooms and den or 3rd bedroom. Living room with fireplace and wall-to-wall. Bright kitchen, large lot 66x132. No agents please. $32,900. 479-6882.

250 HOUSES FOR SALE

D F H
D. F. HANLEY AGENCIES LTD.
3293 DOUGLAS ST.
385-7761
OR
3021 SHAKESPEARE ST.
388-4294

OPEN HOUSE SIDNEY OPEN HOUSE

SAT. 1-4 AT 9867—7th St.

LEFT OFF BEACON. Asking $26,900 for this modern, 2-bedroom, no-basement home that features a 20x14½ panelled living room with fireplace. Low down payment to approved purchasers.

BILL KNOWLES
385-7761

—D.F.H.—

METCHOSIN 2.1 ACRES
$49,900

This country home offers 4 or 5 bedrooms, 1½ bathrooms, and full basement. Huge living room with split slate fireplace. All wood panelling throughout. Situated only ¼ mile from Whitty's Beach. Don't buy until you've inspected this home. MLS.
385-7761 652-3627 RES.
BILL CARNEGIE
"The Working Man's Realtor"

—D.F.H.—

LANGFORD 4 BEDROOMS
$29,900

Check the features of this modern stucco home.
—Full basement.
—Rec Room
—Large lot
—Low Taxes
—Good Area

BILL CARNEGIE
385-7761 24 Hrs. 652-3627 Res.
"The Working Man's Realtor"

—D.F.H.—

SOOKE SxS DUPLEX

Offered for sale at $38,900. Each side completely self-contained, sep. meters, hot water and furnace. 2 bedrooms, living room with old brick fireplaces, large kitchen, dining room with sliding glass door. New MLS. Enjoy this quiet rural setting. Drive by 1741-1743 FRANCES ROAD off Wright off Whiffin Spit opposite Marine Radio and then give me a call at:
385-7761 (24 HRS.) 477-4467 Res.
GEORGE HESS

—D.F.H.—

Waterfront Cordova Bay

Splendid location on sandy beach with bright sunshine all day and open view of Haro Strait and Mt. Baker. This one-owner home of 12 years offers 4 bedrooms, large living room with fireplace, modern kitchen, 4-Pce. bath PLUS a totally self-contained and separate entrance IN-LAW SUITE with the same terrific views. First time offered at only $54,900. New MLS. Call Phil Warren for appointment, at 388-4294.

—D.F.H.—

METCHOSIN In The Trees

Located on a quiet cul de sac is this immaculate 4-bedroom, carpeted home, with fully developed basement containing TV room plus large GAMES ROOM accented by Elec. fireplace. Upstairs — L-shaped living and dining room with WW shag, WHITE BRICK FP. Good size kitchen with eating area. All this is topped off by a 24' SWIMMING POOL in a large private backyard. $39,500. For appointment to view call:
MARION HAMILTON
388-4294 (anytime)

—D.F.H.—

OLYMPIC REALTY LTD.
385-5741

PRIVATE RETREAT
Over 1,500 ft. of riverfront and 26 acres of privacy. Fantastic fishing and hunting on your own grounds. Beautiful spacious home. Excellent holding and recreational property. Call LILLIAN McLEOD. 385-5741 or 598-5446.

IMMEDIATE OCCUPANCY 3-4 BEDROOMS FINE LOCATION

Put this one on your list of "MUST SEE" before you make a move. Spacious, sparkling and there's a big, big lot for tots, pets or your green thumb. Compare! Great value here at $34,500. Call MELODY VILLENEUVE 385-5741 or res. 384-8563. M.L. 5893.

INCOMPARABLE!

This outstanding home atop beautiful Gonzales Hill could end your search for that unique property offering tranquility and privacy only minutes from downtown! Gorgeous family room off kitchen, 2 fireplaces, games room, 4 bedrooms, 2½ baths, numerous closets and built-ins, spacious sundeck and patio areas, separate studio or office for the professional — all this amidst a park-like setting with a most breathtaking view of the Straits and Mt. Baker. This is truly a one-of-a-kind. Excellent value on today's market at $86,300. View with MELODY VILLENEUVE, 385-5741 or res. 384-8563. M.L. 5533.

NEWLYWEDS! $1400 DOWN PMT. NEW!

Why rent, when you can start your new life as a "Homeowner" and future landlord. Brand, new, 2-BR apartment-type condominium in attractive 12-unit block. Wall-to-wall carpet throughout. Appliances and drapes included. Very handy location, close to stores and bus line. Lots of storage space. To view call MARGUERITE GIST, 385-5741 or res. 383-0133.

FOR SALE BY OWNER, SAANICH area. 3 bedroom cul de sac, liv rm., dining room, kitchen with entry area, laundry room, finished rec. room, garage with storage area. New wall to wall carpet throughout. Close to shopping, bus at door. No agents please. Drive by 899 Brett Ave. For appointment to view please phone 385-0196.

3008 SEAVIEW ROAD ON 10 Mile Point. A new post and beam home. Ready December 1st. $78,000.

250 HOUSES FOR SALE

FOR SALE
Royal Trust
"THE SIGN THAT SELLS"
3400 DOUGLAS ST.
384-8001

OPEN HOUSE
FRIDAY AND SATURDAY
1:30 to 4:30
NEAR CEDAR HILL GOLF COURSE
1411 MERRITT PLACE (CORNER COOK)

This exciting brand new home is now ready for occupancy and features large living room with fireplace. 12.9x11.6 dining room kitchen with eating area. Space for stove and fridge and dishwasher. Three bedrooms and four piece bath and two piece ensuite off master bedroom. Gold broadloom carpet throughout. Full high basement with roughed-in recreation room and fireplace. Sliding doors to patio. Roughed-in bathroom. Separate carport. PETER TER VEER in attendance. The Royal Trust Company, 384-8001.

JUST LISTED
CITY LOCATION—$19,900
Owner's plans require a quick sale. Two bedroom bungalow with combined living room-dining area, 13'x9', kitchen plus pantry. Partial basement contains ample storage area, automatic oil furnace. Electric hot water tank, copper plumbing. Situated on smaller city lot near Kings Road and Graham Street. (New MLS.) Phone JOHN PINCHBACK, The Royal Trust Company, 384-8001 or 658-8895.

UNDER $20,000
One-bedroom newly remodelled home, close to Woodwards. Large 50x120 lot with the finest soil to grow your garden. Comfortable 12x18 carpeted living room. See it with ROSS CORBY, The Royal Trust Company, 384-8001.

ALMOST NEW
This cozy, tastefully decorated three-bedroom home can be yours. Assume the existing mortgage of 9% and take advantage of the low interest rate. Cathedral entrance, L living dining room with sliding doors to sun deck. Pretty eating area in kitchen, 1½ baths. Full basement with lots of potential for development. Single carport. Located in the growing Sidney area. $38,900. MERYLE or CHES HAYS 384-8001 or 477-8324. MLS 5960.

IF BEAUTY IS IN THE EYE OF THE BEHOLDER
Then you most certainly will be in awe at the spectacular seaview from all major rooms in the beautiful new home set amidst the lovely treed setting of Broadmead. Custom built and planned for relaxed living. Three bedrooms on the main floor. Master bedroom with its own four piece bathroom and walk in closet. Large family room off kitchen. Huge high basement with roughed in fireplace and third bathroom. Lots of space for bedrooms, sauna or what have you! Priced at $79,500. Lets see it together. Call JEANNIE DEWHURST 384-8001 or 477-6040. MLS 4906.

WANTED! LARGE FAMILY FOR
This pace-setting home in an approved residential district. Let me show you this truly exciting home glowing with warmth and comfort. Off the entertainment size living room is a separate dining room, compact kitchen with large family room opening onto a sunny patio. Main floor laundry room, ½ bath and handsome den with wet bar. Up the circular staircase to 4 exceptional sized bedrooms, two full bathrooms, and a huge recreation room. This value packed home is worthy of your inspection today. Priced at $83,000 is too good to miss. Call quickly JEANNIE DEWHURST, 384-8001 or 477-6040. MLS 5489.

OPEN HOUSE
AN OLD CHARMER
OAK BAY BORDER
1028 CHAMBERLAIN STREET
SATURDAY 1:30 to 4:30 P.M.
2,350 square feet on two floors. Open stair case to second floor entrance hall. Five bedrooms, 2½ baths. Large lot. Modest taxes. Close to schools and shopping. You could be settled by Christmas. Asking $42,500. Open to reasonable offers. Terms to suit. For more information, please call CLIFF BENNETT 384-8001 or 592-2007.

OPEN HOUSE
OPEN HOUSE
2-5 P.M. SAT.
2800 HERON

CLOSE BY BEACH DRIVE, UPLANDS PARK-WILLOWS BEACH. THIS LOVELY 3 BR., 2½ BATH HOME FEATURES LARGE ENTERTAINMENT AREAS, SUNDECKS, VERY NICE GARDEN IN A BEAUTIFUL AREA OF VICTORIA. LR. FEATURES A WHITE ROCK F.P., WHILST REC ROOM IN FULL BASEMENT DOWN FEATURES RUSTIC BRICK F.P. DOUBLE GARAGE, WALL-TO-WALL THROUGHOUT., AND OTHER QUALITIES TOO NUMEROUS TO LIST.

CALL J. B. YOUNG,
598-1818
Park Pacific Investments

DANE DEVELOPMENTS
383-6222

3 NEW HOMES
DIRECT FROM BUILDER
Choice Gordon Head

$39,900 to $42,500

3 Bedrooms, 1½ bathrooms, full basements with large RUMPUS room areas, with RI fireplaces, floor to ceiling fireplaces on main level WW carpeting through-out. Built in DISHWASHERS. Nicely treed area.

For appointment to view
383-6222
Eves. 383-5677 or 382-3787

OPEN HOUSE
7632 E. Saanich Rd.
SATURDAY 1:00 - 4:00
$39,200

Last Chance

Only 1 of 6 Hucker Built homes in this area, featuring 3 bedrooms, 1½ baths, wall-to-wall carpets, feature wall in living room and roughed-in plumbing in a basement ready for development. Don't miss the boat. This is the last one. Call Murray Lawson, 385-0592 or 383-4124 anytime. Park Pacific Investments.

250 HOUSES FOR SALE

A. BERNARD and CO. LTD.
655 FORT ST. 384-9335

OPEN HOUSE
793 ARNCOTE RD.
SAT. 2:00 - 4:00 P.M.

(Turn left off Highway on Millstream Rd. Right off Millstream Rd.)

Modern home, one year old, in excellent condition, living room, dining area. Bright kitchen with large family room. Vanity bathroom, two good size bedrooms. Full high cement basement roughed-in for two bedrooms and rumpus room. Nicely landscaped and fenced.
$37,000
For prior viewing call
Ron McConnan 384-9335, 383-8526

OPEN HOUSE
2691 PEATT RD.
SAT. 2:00 - 4:00 P.M.

(West off Millstream Rd.)

Excellent 3 bedroom, no-step bungalow. Wall to wall carpets throughout. Family size dining area. Electric cabinet kitchen, built-in stove, double plumbing, all in beautiful condition inside and out. A real gem, must be seen to appreciate this lovely home. Just the dream home you have been looking for.
ASKING $35,500
For prior viewing call
Ron McConnan 384-9335, 383-8526

OPEN HOUSE
3185 ANDERS PLACE
SAT. 2:30-4:30 P.M.

Don't miss viewing this immaculate 3 year old bungalow, located on a quiet cul de sac, in beautiful GLEN LAKE area.
Features 3 bedrooms, bright living room, guest dining room, spacious kitchen and 4-piece bath on main level. Lower level has self contained
IN-LAW SUITE
consisting of living room, bedroom, cabinet kitchen with stove and fridge, plus 4-piece bathroom. Lovely grounds, sundeck, and lots of parking.
$42,900
SEE YOU SATURDAY!
WIL WILSON
384-9335 477-4328 Res.

COLWOOD
HOUSE, DUPLEX AND LOTS

1.03 acres with rear road, gives access to possible two new lots. Existing 2 storey 6 year old home has 3 bedrooms (1 unfinished) living room, dining room and rec room with fireplace and 2 bathrooms. Each unit of the duplex has living room with fireplace, dining area, kitchen, 1 bedroom and carport, each renting at $125.00 p.m. Total Price.
$87,000
To View Call
MADGE OR DON ROBBINS
384-9335, 592-7641 Res.

BICO
BOORMAN INVESTMENT Co. Ltd. — 386-7521

OAKLANDS
Large 4-bedroom home in park-like setting. Over 2000 sq. ft. of living space—Partly renovated. Close to bus, shops and schools.
$32,000
To view call,
DEAN ELLIOTT
386-7521 383-7339

HIGH CORDOVA BAY NEARLY SIX ACRES EXECUTIVE HOME WITH VIEW

A rare opportunity to purchase an outstanding property. Featuring large formal living room with marble-hearthed fireplace, entertainment size dining room deluxe cabinet kitchen with attached utility. Large panelled den with floor-to-ceiling fireplace, three bedrooms master-ensuite plus two more sets of plumbing. Large double attached garage. Shake roof. Very secluded with a wealth of shrubs, trees, flowers. Much more including swimming pool, patio's etc. Clear title and priced at $125,000.
MRS. MARILY SECORD
386-7521 592-2134

BRENTWOOD AREA UNDERGROUND WIRED ON SEWER

Situated in a small delightful subdivision of brand new homes this oil heated basement home is nearing completion and features three bedrooms, (master ensuite), four piece tiled bathroom, large living room with raised hearth fireplace opening to guest sized dining room plus sundeck. Beautiful Citation cabinet kitchen with adequate breakfast area. Drive under carport. 100 foot frontage lot. Still time to select colors, carpets, light fixtures etc.
See it now.
Price $37,500
STAN CORNISH
386-7521 Res. 592-6079

JUST LIKE NEW
3 Bdr., 2-storey, spacious family home, with basement, vacant. Large easy manageable lot. Easy terms on $24,000. MLS. 5941. To show please call anytime.
MRS. O. ZACHARY
386-7521 592-2265

JAMES BAY
ASKING $27,500
3 bedroom home requiring tender loving care, with L.R., D.R. and separate garage. Close to park and 3 blocks to sea. (New MLS.) Please call:
386-7521 M. MARUSIN 592-2214
1111 Government St.

SSC
SWINERTON, STEWART-CLARK LTD.
1318 Blanshard 385-2481

OAK BAY DUPLEX

Completely renovated older type duplex in a preferred location. 2 electric meters — one auto oil hot air furnace. Full high bsmt. Black topped parking space. The MAIN FLOOR has 2 bedrooms., the LR is 34 ft. long. Large modern cabinet electric kitchen. Modern bathroom, wall-to-wall throughout. UPSTAIRS suite is a one-bedroom suite with modern kitchen and bathroom. Wall-to-wall throughout. Separate entrances, Lovely treed lot. Now reduced to $44,900.
D. Okker 478-4501

UPLANDS SEAVIEW
Tudor, 5-bedroom, 3 baths, $95,000. Victoria Press Box 373.

250 HOUSES FOR SALE

CANADA PERMANENT TRUST
ON DOUGLAS AT FORT

Guaranteed Sale
Before you list find out how this can work for you. 382-9191.

Property Appraisals
R. S. (Gus) DYER 598-2348 or 382-9191

OPEN HOUSE
Fri. 1:30-4:30 and 7:00-9:30
Sat. 1:30-4:30
3375 QUADRA

You'll love the comfort of this spacious and charming home with 3 BRs, lge LR and family size DR. Deep lot beautifully landscaped for secluded outdoor living. This superbly constructed home is very reasonably priced at $37,500. For prior viewing call WILLIAM SANDERS 479-3394 or 382-9191 (MLS 5839).

OPEN HOUSE
1317 BALMORAL
SATURDAY 1:30 - 4:30

Immediate possession offered on this attractive 2 BR, no-step bungalow. Roomy BRs with full-size closets, lge. family kit. and comfortable LR. Lge. fenced lot, separate garage, garden and fruit trees, located close to bus and city centre. Open to offers on asking price of $29,500. Must be sold — owners moving. (MLS 5918). Please call HERB McDANNOLD, 658-8844 or 382-9191.

CONDOMINIUM

Brick FP in lge. LR, separate dining, kit. with eating area, W-W thruout, 3 BRs or 2 and den. Lge. private balcony. Very soundproof, controlled entry. An excellent buy and easy overhead, just $29,900. Call us. SID HASLAM, 477-1994. GRAY LAITE, 656-5267 or 382-9191 (MLS).

COUNTRY ESTATE

Beautiful quality home located on choice 8.8 acres in one of the Peninsula's best residential areas. The LR has exposed beams complete with lge heatilator FP. Leaded windows, extra heavy shakes on roof, 2 bathrms, panelled den, WW carpets, lge master BR, approx total of 1840 sq ft of superb construction built in 1965. The acreage can be subdivided to ½ acre parcels making this an excellent investment. $175,000. GRAY LAITE 656-5267 or SID HASLAM 477-1994 or 382-9191.

CASH BUYER

Wants 2 or 3 BR home in Oak Bay. Would prefer bsmt. Up to $40,000. Call TED SMYTH 477-5617 or 382-9191.

Cadboro Bay Village

Walk to beach, close to shopping — 2 spacious BRs, 1 with WW carpet. Lge LR, L shaped DR, FP. Full bsmt has 3rd BR or rec. rm., oil heat, drive-in garage. KEN WRIGHT 598-2183 or 382-9191.

Canada Permanent

WHITTOME'S
4520 West Saanich Rd.
Royal Oak Branch
479-1667

NR. PARLIAMENT BUILDINGS

Roomy 4-room home; walking distance to waterfront, easy-care lot. 2-bedrooms plus 1 in bsmt. 22 ft. living rm., fireplace, w-w carpet, separate garage. Price $28,500. Call TED CHARTRES, 479-1667 res. 385-5508.

STREAMLINED BUNGALOW
$36,900

Lovely lge. treed lot — quiet location — prime area — Blenkinsop Valley view! 3 bdrms., sep. DR, LR with feature wall Roman Brick FP. Step-saving kitchen with adjoining utility — Huge sundeck off. Attached bright, ground level Recreation and workshop area — plus extra storage in dry crawl space. Vdrs. willing to delay possession until your home is sold!! Sorry, no drive-bys at owner's request. For exclusive showing, phone
479-1667 CATHY ATKINS 479-5427

DO YOU NEED

to TRADE UP to a LARGER HOME? BE READY! SELL yours today to my young couple who wish to purchase a 2-BDRM. home up to $25,900, or to a lovely family wanting a 2-3 BDRM. older home with bsmt. on 1-2 acres, priced around $45,000. Call today to discuss the "pros and cons."
479-1667 CATHY ATKINS 479-5427

COUNTRY CHARM

Tranquility, Seclusion, Fresh delightful location high among Arbutus and Fir trees. 3 acres of Nature's best. The new modern 1,300 sq. ft. bungalow with large two-car attached garage is truly of Superior quality and construction. Lge. living room — very pleasant views, raised hearth fireplace. Wall-to-wall to your choice. The dining area spells convenience, grace and dignity to the discriminating buyer. The kitchen is being finished in the quality workmanship that one could expect from a builder of so much experience. There are two bdrms. (spacious) with vanity bath off the Master Bdrm. Quality 4-pce. family bathrm. as well. High crawl space, ideal for storage and-or work bench. This park-like location is in the Metchosin area — so much natural beauty, refreshing area not demanding a lot of hard work and taxes. The full price only $49,900. Please dial
479-1667 CLIFF STRETCH 592-3969

J. H. Whittome and Co. Ltd.
Royal Oak Branch

Byron Price and Associates Ltd.
804 BROUGHTON ST. 385-2458

BIRD-WATCHER'S SPECIAL

This 20-year-old, 2-bedroom, stucco bungalow has a designated (but as yet undeveloped) park area adjacent to BOTH SIDE BOUNDARIES AND THE BACK BOUNDARY of the lot. Quail, pheasants, ducks, swans, robins and starlings greet you from all directions. Buy this property now, and let the municipality beautify the environment and enhance your property value. Partly developed basement. Price $29,000. Don Bacon 385-2458.

OAK BAY

Charming 2-bdrm., basement home. Sep. dining rm., carpets over hwd. Lge. rec. rm. Beautiful garden in good location, 1,150 sq. ft. $43,700. Mrs. Ryan, 385-2458 or res. 384-3355.

T/C TOWN AND COUNTRY REALTY
382-7276
3579 DOUGLAS STREET

CUSTOM BUILT 3 BEDROOM, full basement. 2 acre lot. Under construction. 479-7973.

250 HOUSES FOR SALE

Island Pacific Realty
3200 QUADRA 388-6231

OPEN HOUSE GORDON HEAD
1714 SPRUCEWOOD
SAT. 1:30-4:30

4 BR, L.R. and D.R., full basement with rec. room and two-piece bath. Absolutely immaculate. New exclusive. Asking $45,900. IRENE DALZIEL, 388-6231 or 477-6380.

CENTRAL SAAN.
ON CUL-DE-SAC
$52,500

3 bedrooms with ensuite plumbing, large living room with a limerock fireplace, dining room, 500 sq. ft. finished rec. room, sundeck, wall-to-wall carpet, stereo intercom throughout and a magnificent view. Call GLENN NICHOLLS, 388-6231 or 479-5971.

6 MONTHS NEW SIDE BY SIDE DUPLEX WITH A PANORAMIC VIEW OF GORGE VALE GOLF COURSE.
This great, near new, duplex has three bedrooms, one and one-half bathrooms, and beautiful wall-to-wall throughout, on both sides. Bedrooms are upstairs: kitchen living room and dining room on main floor. This is a great investment at $60,900, buy it and let it pay for itself. To view call SHANE BEFURT AT 388-6231 or 477-9730.

CAREY RD. AREA

1350 sq. ft., 3 bedroom, good financing. Large lot, separate workshop or garage. Immediate possession. Asking $26,900. Exclusive with IRENE DALZIEL 388-6231 or 477-6380.

PANORAMIC SEA VIEW

1,600 sq. ft., plus a full basement and real good quality construction. Quality wall-to-wall throughout and featuring a comfy family adjoining the kitchen. Large sundeck. Exclusively with IRENE DALZIEL at $58,900. 388-6231 or 477-6380.

MINI RANCH

This beautiful property is well treed and level. The house has 3 good sized bedrooms, large kitchen and eating area, separate dining room and living room with fireplace. Nice laundry room with washer and dryer hookups. Recently redecorated and priced at only $31,500. Call SHANE BEFURT 477-9730 or 388-6231.

VINCENT AVE.
$26,900

Cosy house on good sized lot. 2 bedrooms plus one upstairs. Good starter or retirement home. Quickly call Ole Knudsen, 479-5784 or 388-6231.

GARDNER REALTY Ltd.
899 FORT ST.
385-7721

FAIRFIELD
152 JOSEPH ST.

Drive by but do not disturb the owner, and see this delightful 4-bedroom home. Wall-to-wall carpet in living room, granite stone fireplace, beamed ceiling. 2-bedroom upstairs has extra plumbing. Modern kitchen, full basement, oil heating, fenced yard and separate double garage. Full price $34,900. Call:
HAROLD WARE
385-7721 598-4358 (Res.)

OAK BAY
2438 Lincoln Rd.
Quick Possession

Charming white stucco bungalow located on a quiet street only 2 blocks from Willows Beach and shopping. Has large entrance hall, living room with FP, oak floors, 2 good size bedrooms. Pembroke bath, kitchen with nook. Full cement basement with drive-in garage. Lovely landscaped garden, fruit trees and a back lane. Price $41,950. Viewing by appointment only. Exclusive with:
385-7721 BILL WEISS 385-5894

4 BEDROOMS VACANT
$25,000

Just listed. Clean and in good condition. 4 bedrooms upstairs. Double garage, on corner lot. A lot of house for $25,000.
385-7721 CLIFF SALMOND 477-3626

NEW HOMES 3 BEDROOMS
MT. TOLMIE AREA

Only 2 available and close to bus, shopping centres, schools, etc. Wall-to-wall carpet throughout (pick your own colors), master bedroom en suite plus roughed in plumbing in the basement. Approx. 1200 sq. ft. of living area on main floor 2 left at $39,900.
CLIFF SALMOND
385-7721 477-3626

Douglas Realty Limited
385-8784
12 CENTENNIAL SQUARE

LIST AND SELL WITH D.R.L.

TILLICUM AREA
$33,900
The good terms offered in combination with the general desirability of this newly redecorated 3-Bdrm. (with room upstairs for 2 more) home with its full basement, excellent heating system and large lot make it well worth seeing. MLS 5818.
RICK KALLSTROM
385-8784 or 386-0751

SINCERELY
Needed by desperate owners who have already sold their property. 2- or 3-bedroom smaller home to $30,000.
MARY McQUIRE
479-7668

SECLUDED 2-BDRM. HOME

Plus extra room for office or studio, carport, all on 1 level. No oil problems, all electric. Excellent condition. Treed .3 acre lot adjoining 8 acre natural park. Close in with all amenities. $33,500. Substantial mortgage funds available to qualified purchasers. Assisted home ownership programme could apply. No Agents please. Phone 479-1800.

OAK BAY—BY OWNER

2 BR, cabinet kitchen, 4-piece bathroom, living room ww, fireplace, separate garage, good garden and a greenhouse. $28,900. Phone 592-4528.

No agents, Please

SPARLING REAL ESTATE

2 bedroom bungalow. Close to downtown Sidney. Excellent retirement or starter home. $25,900. 656-1622, Betty DuTemple, 652-3219.

SOUTH OAK BAY, 1200 SQ. FT., 3 bedroom, family room, newly renovated, double garage, $43,500. 598-5037 evenings.

ROY OVERTON CONTRACTING. Specializing in residential additions. Phone 384-5505.

3-BEDROOM HOME IN VICTORIA High School area. $24,900. Buy from owner. 384-3893.

OAK BAY — 2555 MARGATE AVE. 3 or 4 bedrooms, $48,500.

250 HOUSES FOR SALE

Bayshore realty ltd.
512 fort st. 388-6424

OPEN HOUSE
2390 OAK BAY
Sat. 1:30-4:30

Come and see this beautiful 4-bedroom home this week and spend Christmas snugly settled and locked away from old man winter. Buy before the prices go up next spring.

Why wait for spring—Do it Now

388-6424
BARRY BOWES
SANDY CRAWFORD

$31,000
NO WORK FOR FATHER

This Oak Bay bungalow completely redecorated also new carpets and lino has large living room and dining room, modern kitchen, 3 pce. bathroom and one and one half bedrooms. Oil Hot Air Furnace and electric hot water. ½ basement. Large secluded lot. Immediate possession. For further details phone
SANDY CRAWFORD
388-6424 477-1561

STOP

And consider the possibilities!
PRICE—$24,900
TERMS—Small dn. pmt.
LOCATION—Glen Lake Village
BEDROOMS—Two
LOT SIZE—90x134 approx.
SQ. FT.—950 sq. ft.
CONTACT WILF COTTON
388-6424 Res. 479-3876

OAK BAY WILLOWS AREA
$41,500

This one year old 3 bedroom home, of quality construction contains — wall to wall carpet throughout, 1½ baths, roughed-in recreation room, fireplace, and bath. Close to school, shops, and bus. For appointment to view call:
MR. BLANNIN
388-6424 Res. 598-2200

P.R.B
P. R. BROWN AND SONS LTD.

OPEN HOUSE
35 MOSS ST.
SAT. 1-4:30

Five-bedroom home on nice lot with fruit trees. 1½ bathrooms, full high basement. Double carport under sundeck. Price $45,900. MRS. HARTT in attendance. Call her at:
385-3435 or 478-4090

—P.R.B.—

75 FEET LAKE FRONT

A beautiful bungalow on Florence Lake. Large living, dining room, 2 bedrooms and a den. All wall-to-wall carpets. Large windows from living room and dining room looking out on the lake. Enjoy your summer from patios front and back for any time of the day. Low taxes and low operating costs, with electric heat in a well insulated home.
IMMEDIATE OCCUPANCY
385-3435 K. O. MOORE 385-4227

—P.R.B.—

P. R. Brown and Sons Ltd.
762 Fort St. Victoria, B.C.

SINCE 1887
Pemberton Holmes Ltd.
1002 Government St. 384-8126

100 KING GEO. TERR.
Is an exceptionally spacious and attractive TUDOR TYPE home with a magnificent unobstructed sea view. Erected in a beautiful setting of rockeries and trees, with an access to the rear by a semi-private drive which offers ample off-street parking and a garage. Accommodation includes living room, dining room, den, library or master bedroom. Large kitchen with adjacent laundry, and a bathroom on the main floor. 3 large bedrooms and a bath on the second floor and a playroom on the basement level. A fine family home close to all amenities.
$69,500 (MLS 5244)
See it today with Mr. Greene
385-0795 384-8126

FEE APPRAISALS FOR ALL PURPOSES APPRAISAL DIVISION

Johnston
REALTORS—APPRAISERS
SINCE 1903
1306 BROAD ST.—385-2471
JOHNSTON AND CO. LTD.

ALMOST NEW DIFFERENT
$34,900
MARIGOLD AREA

Modern, stucco bungalow less than 6 months old. Two good size bedrooms plus extra room in the full high basement. Living room and dining room has large feature fireplace. Good quality wall-to-wall carpets on main floor. Convenient kitchen with ample cupboards. Large vegetable garden prepared and tilled. Carport and sundeck. Close to bus and schools. Must be seen inside to appreciate.
385-2471 Mrs. Webb 477-3095

SEA-FRONT
$58,750

SEE THIS 1350 SQUARE FOOT HOME SITUATED ON .55 ACRE LOT WITH 125 FOOT SECLUDED WATERFRONT. ONLY 11 YEARS OLD WITH TREMENDOUS FAMILY ACCOMMODATIONS. THE MAIN FLOOR CONTAINS 3 BEDROOMS (MASTER ENSUITE), FIREPLACE OPENS TO BOTH LIVING AND DINING ROOMS. KITCHEN WITH DOUBLE STAINLESS STEEL SINKS AND BUILT-IN RANGE AND OVEN. FABULOUS VIEWS OVERLOOKING THE STRAITS AND ISLANDS. ALL THIS PLUS FULLY DEVELOPED BASEMENT WITH 2 PCE. BATHROOM, UTILITY, FAMILY ROOM WITH FIREPLACE AND TWO BEDROOMS. LARGE DOUBLE CARPORT. MUST BE SEEN INSIDE TO APPRECIATE THE AMENITIES.

TOM DUNCAN 477-2462
AL PETERS 478-5992
W. J. LINDSAY LTD. 386-3381

EVERGREEN HOMES
2811 Douglas St.
Open 'til 7 p.m., 384-9715

THE WARMTH OF WOOD
The excitement of planning your own home.
Why pay rent?
Plan your own home from Evergreen's Award-Winning Designs

250 HOUSES FOR SALE

MAYFAIR REALTY

3153 Douglas St. 386-2955
WOODWARD'S MAYFAIR CENTRE

COLWOOD LAKE ESTATE $52,900

4-year-old spacious family home, 4 bedrooms, 3 bathrooms, den, separate *living and dining rooms*, all wall-to-wall, fireplace, large kitchen, big sundeck, full basement, double *carport*. Beautiful lot, heavy shake roof, all appliances (also dishwasher). Must be seen to be appreciated. Call ROMA NICOLL, 386-2955, eves. 384-4827.

THIS IS IT!

Right in the middle of ½ acre of trees, shrubs and lawn is a solidly built 3 bedroom, 1½ bath home with 2 fireplaces, large living room and dining room, hot water heating and *many more* desirable features such as its LOCATION — just on the Oak Bay border. Only $45,000. Exclusive with LEIGHTON NOBLE, 386-2955 or 658-8968.

A GOOD, GOOD HOME

In the Marigold area with a superb view of the valley — large living room with a heatilator fireplace (save on your oil bills) — formal dining room, hardwood floors — a professional kitchen with *built-in eye-level oven* and range — two large bedrooms on main floor with large family room and bathroom in the high, daylight basement. $35,000. Call J. J. WILLIAMS, 386-2955 or 479-1163.

MAYFAIR AREA 2-BEDROOM

A delightful home with an appealing exterior. Features a lovely *living room* with fireplace, separate dining room, a nice bright kitchen with lots of cabinets. Full basement. $29,900. FRED JACKSON, 386-2955 or 477-2537.

A TOWNHOUSE IS A GOOD BUY!

2 years old, $29,900, 3 bedrooms, 1½ bathrooms, living room, fireplace, dining room, kitchen with lots of cupboards, plenty of storage, basement, 2-car parking. This is clear title. Try new CMHC financing. LOW DOWN payment. These properties APPRECIATE the same as an individual home. To view call ROMA NICOLL, 386-2955, eves. 384-4827.

SHELBOURNE AREA

A two-bedroom stucco home, full basement with small rumpus room — new hot water tank (40 gal.) — OOM furnace and, large easy care lot. Owner leaving Victoria. $29,500. Phone J. J. WILLIAMS, 386-2955 or 479-1163. MLS.

RETIREMENT COTTAGE

One-bedroom retirement home located in rural Happy Valley. ½ acre lot bordered by small stream. Some tidying up required. Asking $17,500 cash. For details call WAYNE SCOTT, 479-6087 or STAN JAMES, 592-3740. Mayfair Realty, 386-2955.

WANTED WANTED ESQUIMALT AREA

Client requires 4-bedroom home, parking for trailer and boat, large lot; their 4 children want to remain in Esquimalt schools. $20,000 down for home up to $40,000. Please call ROMA NICOLL, 386-2955 or eves. 384-4827.

OPEN FRI.-SAT. 2-5 P.M. 100 CHANCELLOR

215 ft. waterfront
2.15 acres
5 rm. rambling home
4 mile circle
SEE THIS FOR SURE
$62,500
S. W. Anderson Ltd.
384-9328 382-8917

GORDON HEAD IN QUIET CUL-DE-SAC

3 bedrooms on main floor, large livingroom with fireplace, dining room in line. Full basement with extra bedroom. A large recreation room, plus extra bathroom. The lot is nicely landscaped with fruit trees, vegetable garden and nice shrubs. The *property is absolutely* immaculate inside and out. This is a new exclusive. $45,900. Have first crack. Call BEN GREIG 388-6231 or Island Pacific Realty 598-3105.

BROWN BROS. on LANSHARD
385-8771 (ANYTIME)
NEW LISTINGS AND APPRAISALS ALWAYS WELCOME

IMMEDIATE POSSESSION
COLWOOD LAKE ESTATES
EXECUTIVE HOME
4 bdrm., full bsmt., custom built home. Near schools and golf course. Quality carpeting throughout. Double plumbing. Feature wall in living and dining rooms. 4th bdrm. and rec. room (with feature wall second fireplace) professionally finished in bsmt. Large secluded sundeck and treed lot. Double parking. Large 1st mortgage can be assumed. Asking $44,500. 478-3432 or 478-6610.

WHITE HOUSE
Spotless neat and tidy white house. Nice living room, proper dining room with chandelier, super kitchen, deluxe bathroom, full vanity with colored fixtures. 2 bedrooms, through hall plan, full basement with sewing room and work shop. Oil automatic heating. Separate garage and extra parking area. Clear title $34,900. See Peter Brown of Arthur E. Haynes Ltd. 739 Fort St. 386-3271, 658-8168.

DUPLEX
Good revenue indicated for newly renovated up-down duplex. Vacant, near Jubilee, $34,000.00 Call *Mrs. Page* — 384-3002
M. P. TELLIER SECURITIES LTD.
386-7551

CHARACTER
Charming spacious older home, recently renovated, living room 14x24 with antique fireplace; beamed ceiling dining room. Large den with fireplace. 2 or 3 bedrooms, 1½ bathrooms. Beautiful fixtures and stained glass. Central location. Asking $35,900. 385-3291 after 6.

$23,800 ESQUIMALT
Newly decorated three bedroom, fine older bungalow, new wall-to-wall throughout. Over 1200 sq. ft. Large bright 30' livingroom with fireplace. No basement. Fruit treed lot with fishpond. One block to bus and shopping.
Owner 385-6555

FOR SALE BY OWNER, NO agents. Beacon Hill Park area, off Cook. Lovely family home, 26' living room, with large brick fireplace, separate dining room, den, kitchen, utility, upstairs, 4 bedrooms, bathroom, separate toilet. Full basement, garage, $56,000. 383-3025.

OLDER 3 BEDROOM HOUSE, large kitchen, full high basement redecorated throughout, Immediate possession, $26,900; call 598-1523 between 6 and 7 p.m.

ARDMORE DRIVE
Acre of trees, water and mountain views. Small 12-year-old home. Excellent terms, on asking price $47,500. 652-3753.

BY OWNER
3-bedroom home in James Bay. Asking $38,000, 385-1072 after 5 p.m. No agents.

LEVERTON REALTY
385-8012

250 HOUSES FOR SALE

JACK MEARS OAK BAY REALTY LTD.

"The Professional People"
Coast to Coast
Real Estate Service

2194 OAK BAY 598-3321
201-727 JOHNSON 386-2291
3618 SHELBOURNE 598-3344

OPEN HOUSE
SAT. 1:30 - 4:00
2811 KIWANIS WAY
Located in Cedar Hill area, 3 bedroom and den or 4 bedroom. Living room (25x13) with fireplace and very expensive wall to wall carpet. The carpeted recreation room (25x13) is located on the main floor allowing loads of natural light through the large windows. This rec room also has a fireplace. Previous owner has moved to the country so you can move in anytime. Asking $51,900. For prior viewing phone JIM AMES at 598-3321 or 385-5088.

OPEN HOUSE
SAT. 2:00 - 4:00
3112 QUADRA STREET
$43,700—One of the more gracious older homes in the city of Victoria at this price and featuring typical English living room, separate formal dining room plus den, all with fireplaces. Five bedrooms plus two bathrooms. Possible revenue as this property is registered for seven guests. For prior viewing call BILL MOHR or HAROLD WHILEY at 598-3321.

OPEN HOUSE
4078 METCHOSIN RD.
SAT. 1:30 - 4:00
Not only has this well planned family home been quality built, but has been beautifully maintained. A feeling of spaciousness prevails as you view the main floor consisting of: gracious living and dining rooms; the many-featured kitchen; convenient utility room and 3 bedroom. Downstairs boasts a 4th bedroom or den, and a tastefully designed rec room with fireplace. It is my pleasure to be your hostess for this RED CARPET SPECIAL. $54,900. For prior viewing call: EDNA VLIET at 386-2291 anytime.

RETIRED
An ideal comfortable home set on a 60x120 garden. The ocean and parks at your front door, also close to town and public *transportation*. Three good sized bedrooms, two bathrooms, sewing room, drive-in garage. This home is in excellent condition (built 1949) and is offered at only $59,000. View by appointment with PETER NASH at 598-3321 or 592-3473.

CADBORO BAY AREA
DISTINCTIVE AND CHARMING
Practically new, this custom-built, executive, rancher is constructed of finest materials, and reflects excellent workmanship. It snuggles beneath towering cedar and fir trees, on ½ acre in a wooded setting. This unique home has luxurious broadloom throughout, a charming family room with an open fireplace off the kitchen, a richly panelled living room, and a separate dining room. With a 4-pce. ensuite off the master bedroom, a large secluded sundeck, and double carport, this is a "must see". Priced at $69,500. To view, please call W. MICHAELS or B. JOHNSON at 598-3344 anytime.

TRI-LEVEL SPLIT
This custom-built, 2 year old charming home, is ideally situated close to all school levels, (including University), and convenient to shopping. It features 4 bedrooms, a TV room (or 5th bedroom), a roughed-in rec room in the basement, expensive wall-to-wall carpeting, richly panelled feature wall, and corner slate-stone open fireplace. Built-in financing: $47,900. For more details, call B. JOHNSON or W. MICHAELS at 598-3344 anytime.

PERFECT STARTER
Two bedroom, part basement home, in Metchosin area. Very good corner lot, with part basement, oil heat, and new wiring. May be had with many extras, including appliances. Asking $29,500. To view, call G. WILLISCROFT at 598-3344 24 hr. service.

THE "EXTRA" TOUCHES
On this 3-bedroom split-level home are features such as: rock fireplace; quality ww; sun deck with steps to the fenced rear yard, carport at entrance; finished rec room, and all in good taste and condition. Don't miss out on this home situated on a quiet cul-de-sac within the 6 mile circle, Metchosin area, for $41,900. Please call: EDNA VLIET at 386-2291 anytime.

UPPER LANSDOWNE
This lovely home and garden has been created with meticulous care over a period of 10 years by the owners. Now retiring, they offer you 2 bedrooms and 2 more possible. Sunny spacious living room and dining room with peaked ceilings dramatising the fireplace and feeling of spaciousness. The lower floor contains fine recreation room and games room, full bathroom and other advantages not seen by drive bys. $54,900. Phone: URSULA E. S. LaLONDE for viewing times 386-2291 anytime.

J. D. BOSDET LTD.
120-727 Johnson St. 386-3128

MOUNT TOLMIE $45,900

Attractive 3-bedroom, split level, post and beam living and dining room, fireplace. Family-size kitchen, two bathrooms, loads of cupboard space. Family room off the kitchen, also lovely room downstairs. Lovely large treed lot. MLS 5831.

4 BEDROOMS 2.1 ACRES

Located in Metchosin near Whitty's beach, this extremely well constructed 6-year-old bungalow features 1500 sq. ft. on the main floor including large living room with beautiful slate fireplace. *In the full basement* is a nearly completed 5th bedroom, rec room, and part bathroom. The property is cleared, level and ready for your horses or? Asking $49,900. MLS 5452.

GORDON HEAD Offers to $47,500

This 14-year-old, family home offers 1688 sq. ft. of finished accommodation including large living room, dining room and 3 bedrooms. Basement has large 4th bedroom and finished rec room. This large, lovely treed lot features lots of parking and a double carport. See this new MLS (5936) now.

DELUXE 3-BEDROOM TOWNHOUSE

Tired of all the gardening? Ready to move into a townhouse? Good location, lovely living room with fireplace, dining room, compact kitchen, including coloured stove and fridge, 1½ bathrooms and would you believe a full basement for your hobbies? W-W carpets thru out. MLS 5747. Price $32,000.

FOR 24-HR SERVICE CALL:
ALICE MOORE 592-4529
BRUCE POLLOK 385-2651
ED KRAFT 382-0660

VICTORIA REALTY LTD.
3477 SAANICH RD.
386-3585

JUST REDUCED
Huge .62 acre lot enhanced by evergreens and fruit trees and some view of the sea, is the setting for an unusual home that has three bedrooms up. Rustic living room with huge stone fireplace. Compact kitchen with separate eating area and a rec room with sliding glass doors to the garden, full basement. Now asking $37,500. To view call Neva Pennie, 386-3585.

250 HOUSES FOR SALE

National Trust SINCE 1898

2 OFFICES
HILLSIDE SHOPPING CENTRE
386-2961 or
DOWNTOWN, 1280 DOUGLAS
388-5451

Sewered lot with 3-Br house plans available—$13,750.
KELLY OR ENA NEMETH
477-4641
386-2961 ANYTIME

SECLUSION—VIEWS EXTRA LOT
Nestled in a beautiful natural setting this unique home must be seen to be appreciated. Views of the Portage from the living room and dining room. The kitchen has been modernized and the very large master bedroom is tastefully decorated and has double closets. The extra lot could be built on and makes this property VLA Size. An excellent buy at $42,900. MLS 5554.
SYL SHUMKA
386-2961 385-7373

NEARLY NEW
JUST LISTED
FAMILY HOME
Here is a very attractive three-bedroom family home in a popular area close to town. Cosy living room, separate family dining room — modern kitchen, with eating area, includes two door fridge, self clean oven and dishwasher, large master bedroom with walk-in closet, completely carpetted throughout — laundry room and roughed-in rooms down. Exterior finished with cedar siding. Asking $47,900., and vendors will carry large balance.
DON CLARK
MIKE RUSSELL
388-5451 (24 hrs.)

Western HOMES Ltd.

817 FORT ST. 386-3494

Spacious 3-Bedroom Thetis Hts.

A modern no-step home situated in a semi-rural residential area. Living room with fireplace, big level lot, separate garage — workshop, plus many other amenities (5994). Call now for details. Asking $32,900.
JACK DAVIS
386-3494 (24 hrs.)

3-Bedrooms Mt. Doug Area $36,000

The open design of this immaculate 1230 sq. ft. home gives a bright spacious feeling to the living room, dining room and kitchen. The 3 bedrooms are on the main floor and there is room for more development in the full basement. This area gives you country-style living with close in convenience. (5948) Don't miss this one — call me now!
Hilary Stewardson
386-3494 598-4172

Waterfront Home 3.2 Acres

This 3-bedroom older home is beautifully situated in the Albert Head area with a fantastic view of the ocean and the city of Victoria. Could be subdivided into 2, possibly 3 lots. A unique property for only $90,000.
Hilary Stewardson
386-3494 598-4172

B.C. LAND AND INSURANCE AGENCY LTD.
530 BROUGHTON
388-5555

$25,500 MT. VIEW—COLQUITZ

Just Listed! This cute remodelled bungalow on a nice family lot with fruit trees is available for *immediate occupancy. Close to schools,* shopping, and transportation. The home features a new oil furnace, new wiring, 2 Bdrms, L.R. with W.W., large Kitch., laundry and utility rooms. An excellent investment on todays market. Offers are invited. MLS 6010.
Chummy Crabbe 388-5555, 479-7998.

COLWOOD LAKE

2428 SARAH PLACE
3-Bedroom, split level home, with dining room, en-suite bath, separate double carport.

2431 SARAH PLACE
3-Bedroom cathedral entrance home, dining room, en-suite bath, full basement, side carport.

BOTH HOMES LOCATED ON CUL-DE-SAC ON QUIET STREET IN AN AREA OF EXCLUSIVE NEW FAMILY HOMES. AVAILABLE FOR EARLY OCCUPANCY WITH ATTRACTIVE FINANCING AT 9¾%.

PLEASE TELEPHONE:
DAYS 478-1721
EVENINGS 388-9597
RIDLEY BROS.
Development Co. Ltd.

Investors

SYNDICATE REALTY LIMITED
620 Broughton St. 386-7721

3055 ALBINA ST. $28,000

Just listed, two bedrooms on main floor and third in full basement. Living room with F.P., kitchen with large dining area. Close to schools and shopping. Stove, fridge, washer, dryer, deepfreeze included. MLS 5994. For further information, call Leo Pigert or Evan Williams, 386-7721.

Engineered Homes
Canada's Most Honored Builder

BUILDING
IN
NORTHRIDGE TERRACE
On Vanalman Ave.

Call Anytime
Rowan Ragan 383-3826 Or Harry Atkey 598-1737
ENGINEERED HOMES
385-6211 19 Cadillac Ave.

SIDNEY
9¾% C.M.H.C. financed, 2 and 3 bedroom homes featuring Thermopane and heavy glazing, extra insulation, full basement, fireplace; prices from $33,150 with as little as $1900 down. $5,000 Home Owner Grant required. Phone 477-5512 anytime, and leave message.

250 HOUSES FOR SALE

TELLIER SECURITIES LTD.

QUEENSWOOD SECLUDED SEA VIEW

Quality 4-bedroom executive home — over 1 acre of professionally landscaped gardens, rockeries and beautiful trees. Features living room with artistic fireplace, formal dining room, superb kitchen, 3 bathrooms, large recreation room with fireplace and bar; sundeck and many other extras.
MILDRED STAPELLS 477-4860
FRED BEAVER-JONES 382-5981

SOUTH OAK BAY CHARACTER HOME

"Rattenbury" family home bordering on "The Victoria Golf Course," located amongst tall oaks on .7 acre. Features family room, formal dining room, inviting living room, sunny drawing room, each with attractive fireplaces. Large family kitchen, utility sewing room. Master bedroom ensuite with fireplace and sitting room; 6 bedrooms, games room. Hot water heating, 3-car garage, patios, room for a swimming pool. Priced at only $87,500.
MILDRED STAPELLS 477-4860
FRED BEAVER-JONES 382-5981

WHITTOME'S

706 FORT ST. 388-4271

OPEN HOUSE Sat. 1:30-4:30 2280 Bellamy Rd.

This is one home that must be seen. It comes complete with private park, private sundeck, its own stream. All deluxe construction in tip top shape. Turn right *off Duncan Highway 6 miles west* of Town and Country. Full price $38,500. MLS 5763.
JOHN BUNYAN
Bus. 388-4271 Res. 477-4513
J. H. WHITTOME AND CO. LTD.

OPEN HOUSE Waterfront West Gorge SAT. 1-5 P.M. 405 TREEBANK

(Off Craigflower at Delwood)
QUIET, SECLUDED, with FOUR BEDROOMS, TWO FULL BATHROOMS, Large FAMILY ROOM, DEN — This excellent home was built by present owner, (retiring in No. Saanich), 19 Years ago — in EXCELLENT CONDITION — and a FINE BUY at $55,000. ALL OFFERS considered. Mtge. $30,000 can be assumed.
JOHN BISHOP LTD.
384-0581 (24 Hrs.) RES. 656-2308
750 Fort St.

OPEN HOUSE 720-722 PINE SAT. 2-5

720 — 2 bedrooms, living room, *dining room, fireplace, modern hot* water heating system, 2 extra bedrooms framed in, full high basement, exceptionally desirable home. $35,900. MLS 5828.

722 — 3 bedrooms, living room, dining room, fireplace, modern hot water heating, well planned home with textured plastered walls, oak floors, full high basement with large framed-in rec. room. $36,900. MLS 5827.
743-2607 John Ettema 743-5311
383-0311 Geoff Hodgson 384-7474
Shawnigan Realty Ltd.

Island Homes Ltd.
386-7545
2504 DOUGLAS ST.

4 BEDROM. FAMILY HOME
$38,900
CHARM AND CHARACTER
A few steps from the Gorge beautification, this lovely older stucco home has a bathroom on each floor, all spacious rooms, magnificent rock fireplace, a large area of paved parking, and many other plus features. To view anytime, call DON LAYMAN—Res. 385-0297.

RITHET'S

for Real Estate Insurance Appraisals

BRENTWOOD BAY

Cosy 2-bedroom home. Large living room with unobstructed water views. Cabinet electric kitchen. ½ basement. Situated on easy care lot. $32,000.
E. WILKINSON OLIVER DOUGLAS
382-4251 anytime

BROWN BROS. on LANSHARD
385-8771 (ANYTIME)

DRIVE BY

836 OLD ESQUIMALT ROAD
You'll see it's not new but it does contain two legal one-bedroom suites. Presently renting for $200. Carport and garage also.
Dress up this property for you and your in-laws, or fix it up for your investment folio. The lot size makes it excellent holding property. Full price $21,500. Please call BOB CARTER, 385-8771 (anytime) or Res. 384-9441.
"Appraisals for all purposes."

LANGFORD

LOVELY 2-BEDROOM HOME WITH LIVING ROOM, DINING ROOM, ELEC. KITCHEN, ALL REWIRED, NEW OILMATIC FURNACE AND NEW DUROID ROOF. SPACIOUS CORNER LOT WITH AMPLE PARKING, ALSO A CARPORT AND PATIOS. FULL PRICE $23,700. CALL DORIS ADAMS AT 385-9765 or 658-8105. CHARMAN PACIFIC REALTY LTD.

NEW HOMES BY BUILDER
New 3-bedroom homes now under construction close to school and bus with many plus features. Realistically priced direct from the builder from $39,900. Don't delay call Dan Penman today at
KASAPI CONST. CO. LTD.
386-6191 Evenings 479-7392

250 HOUSES FOR SALE

Montreal Trust

1057 FORT 386-2111

OPEN HOUSE
6770 WOODWARD WAY
FRIDAY AND SATURDAY AFTERNOON
Central Saanich is really pleasant. An almost new family home in a quiet setting convenient to bus service. Good taste is evident all through this 3-bedroom home including cream short shag *in master bedroom*, with 2-pce bath. Patio doors afford brightness to the kitchen, eating area, leading to the large sundeck. The high basement is well planned with roughed-in bedroom, plus a large rec. room space. Present mortgage payments are $218 *per month*, with asking price in lower 40s with immediate possession. See it at once.
386-2111 ROY KAISER 477-6813
and
386-2111 ED PROKOSCH 477-2194

"POPULAR CENTRAL SAANICH"
Pleasant 3-bedroom family home *away from traffic and confusion.* Out here you can have the advantages of country living, where a family can enjoy nature. Develop the basement to suit your family. Well priced in lower 40's, with monthy payments of $210. MLS 5930. Call anytime.
386-2111 ROY KAISER 477-6813
ED PROKOSCH 477-2194

OPEN HOUSE
957 LINKLEAS
FRIDAY 1 p.m. to 4 p.m.
SAT. 1 p.m. to 3 p.m.
SOUTH OAK BAY
$47,500
Excellent South Oak Bay location, deep secluded lot, freshly decorated and well maintained, four-bedroom, full basement home all combine to make this a really great family home. Modern 4-pce. vanity bathroom and completely renovated kitchen. For further information and to view *this charming home* please call
MICHAEL McKENNA
386-2111 592-3611

GORDON HEAD
COLONIAL STYLE $48,500
In a lovely area — quiet, secluded, *with glimpses of the sea* — this charming two-bedroom home on nearly a third of an acre *is ideal* for the retired couple or smaller family. There is a most attracive living room with fireplace, separate dining room, TV rm or den, and labor saving kitchen *with built-in* dishwasher and garbuator (plus an eating nook). Doors for the kitchen and full basement lead to the back garden and sundeck, which is carpeted in in-door-out carpeting. MLS. This one must be seen. For appointment to view call
386-2111 JEANNE LUCAS 477-1342

A HOME FOR QUIET ENJOYMENT
Walking distance to University. This pleasant 3-bedroom home will become more enjoyable as years go by. Space for all of *your children plus* room for Dads' hobby work too. No renovation required, just move in and be happy. Priced in high 40s let us arrange your financing. Trade your present home. MLS 5831. CALL SOON
386-2111 ROY KAISER 477-6813

WALL & HOMEFINDERS REALTY LTD. REDEKOP
DOUGLAS STREET 386-2911

OPEN HOUSE
SAT. 1 - 4:30
2020 ARDWELL
SIDNEY $37,500
4 bedrooms, bright kitchen, L.R., 1½ bathrooms, W-W throughout. Only 2 years old, immaculate condition. MLS 5824. For prior viewing please call anytime
LOLA CLARK
479-3010 or 386-2911

COLWOOD — $44,900
—Large LR with floor to ceiling F.P.
—Kitchen with built-in range.
—3 bathrooms.
—den with F.P.
—Wall-to-wall throughout.
—Good parking for trailer etc.
—School nearby
—Immediate occupancy MLS No. 5745
—To view Call
RUTH SALAGA
479-5632 or 386-2911

METCHOSIN — SEA GLIMPSES
This beautiful one-year-new home offers
—three bedrooms
—Full basement
—1½ baths
—large bright kitchen with eating area
—L shaped living-dining room
—sliding glass doors off dining room
—W-W broadloom throughout
—Value and quality for asking price of $39,900
—Vendor will consider all offers
Don't delay — view today with
SHARON GILL 478-3312
ERIC HODGKINSON 382-0047 or 386-2911

HOUSE TOO TIGHT?
Then look me over. 3 bedrooms, plus extra room in basement. Extra large kitchen and dining room, living room with F.P. King sized lot with loads of parking and garage space. Move *in before Christmas* for only $32,000. MLS 6003 — To view call
JACK GREENWOOD 386-2911

CLOSE-IN
HOME AND REVENUE
—Main floor completely modernized
—*Living room with fireplace*
—Dining room
—2 bedrooms
—Darling kitchen with double sink
—4-piece bath
—2nd floor has 3 bedrooms plus
—Extra kitchen and bathroom
—*Full basement*, nice garden, all fenced
—Asking $34,900. MLS
IRENE VAN 384-9191
386-2911

LANGFORD — $22,900
MLS 5826
—2 bedrooms
—Large lot with trees
—Large utility room
—Cosy front room
—To view please call
RUTH SALAGA
386-2911 or 479-5632

HENDERSON REALTY

WE BUY, SELL AND TRADE
385-9741 ANYTIME

OAK BAY

Mom and dad have you been looking for your retirement home in an area close to bus and shops in Oak Bay? Here it is! Lovely living rm. with F.P. and w-w, nice separate dining rm. with w-w. Bright spacious kitchen with lots of cupboards and closet. Roomy 3-pce. bath. One large bedroom with w-w and dbl. closet. Big finished storage room in porch. Bsmt. is only 1-3 high cement — rest is crawl space. Near new oil furnace, new wire and plumbing. Comfortable size treed and flowered lot with small shed. Good financing available. Quick possession. The whole house is in a lovely clean condition. MLS. Call me now for an appt. to view. Don't delay if you want Oak Bay. $31,000.
KEN MANN
Bus. 385-9741 Res. 592-7443

SKYLARK LANE SIDNEY

Well finished 3 bedroom home built 1 year ago. Beautiful living room is 18x14 with feature fireplace wall, dining room 11x11. Large cabinet kitchen, 1½ baths, wall to wall throughout. Sundeck. Partially finished rec room has fireplace. Basement plumbed for 3 pce. bath. Landscaped lot is 67x120. Asking $37,500. MLS 5865.
BILL McCARTER 592-3970

MODERN EXECUTIVE HOME, 4 bedrooms, 2 baths, den, dining room, modern kitchen, breakfast or utility room. Upper sundeck with barbecue. Fridge and range included. Double garage and carport. OOM hot water heating. Secluded 115' on Gorge water. $82,500. Phone 478-8600 for viewing.

250 HOUSES FOR SALE

Montague

1028 BLANSHARD 384-9318

OPEN HOUSE

SAT. 1:30-4:00 P.M.
909 BANK ST.
DUPLEX OR FAMILY HOME
Attractive older home located in a well maintained area, south of Oak Bay Ave. The main floor consists of two bedrooms, family kitchen, bathroom and living room, with fireplace. Complete suite with private entance upstairs. $35,900. Phone Art Mauger (Res) 386-7462 or office 384-9318.

$30,750

An old-fashioned price for a completely up-dated stucco bungalow with everything — living room with fireplace; 2 roomy bedrooms plus separate dining room, or third bedroom. Full basement. Good lot with room for your boat or trailer. Ideal for retireds, newlyweds or small families. Close to city, transportation and shops. Low down payment to qualified buyers. Move in December 1st. To view this interesting new listing please phone Doug MacKillop (Res) 384-0308 or Graham Ireland (Res) 658-8408. Office 384-9318.

939 INSKIP

will be

OPEN

Saturday, 17th Nov. 2-4 p.m.
BRAND NEW semi-detached 3 bedroom Townhouse ready for occupancy early December. Todays best value featuring 1½ bathrooms, large family kitchen with adjacent utility room. Floor to ceiling fireplace in living room, patio and parking for 2 cars. See it today! Trade your equity in your present home as down payment. $32,500. For over 1200 sq. ft. of finished living area. Call 384-8126 MR. GREENE 385-0795.
PEMBERTON, HOLMES LTD.

877 ELLERY ST. ESQUIMALT R3 ZONED

10,296 sq. ft. *corner lot with good* solid 1,268 sq. ft. basement, 3-bedroom home, 100 amp service, beautiful big kitchen, living room with fireplace, 4-pce. bath, finished rec room, close to all conveniences. Full price $37,500. Call
C. M. BUD FORBES
386-2111 652-2950
MONTREAL TRUST CO.

SAVE DIRECT FROM BUILDER

Spanish style 3-bedroom, 1½ baths, full basement, in beautiful Brent-[illegible] ... 9¼% mortgage, $9,500. Call Bill [illegible]
GARTHLAND DEV. LTD.
386 1084 [illegible]

HUGO HUCKER CONSTRUCTION

HOMES NOW UNDER CONSTRUCTION IN COLWOOD AND LANGFORD. 3 BEDROOMS — WALL-TO-WALL — 1½ BATHS. FULL BASEMENT WITH ROUGHED-IN PLUMBING, RUMPUS ROOM AND EXTRA ROOM. FULL PRICE $36,900. ORDER NOW AND CHOOSE YOUR OWN CLRS. PHONE H. BLAKE, 382-9212. RES. 383-4372.

4-YEAR-OLD HUCKER-BUILT home in Gordon Head, 3 bedrooms, 1½ bath on main floor, full basement with self-contained in-law suite, rec room plus large utility area. Large sundeck over carport and tool house. Large lot, double driveway. Easy financing. Asking $48,900. Call 477-5618. No agents, please.

SIDNEY

By owner — 1½-year-old, 3-bedroom deluxe home with carport. Wall-to-wall in Living Rm., Dining Rm. and Bedrooms. Immediate possession. 10287 Bowerbank Road, Sidney. Asking $34,900.

OPEN HOUSE, BY BUILDER, Saturday, Sunday, 2-4, 5146 Delmonte Avenue, off Claremont (Cordova Bay). 1400 sq. ft. on 1 floor, finished rec room with full bath and hall downstairs. This house is on a well treed ½ acre lot. 658-5781.

253 COUNTRY HOMES AND PROPERTIES

CENTRAL SAANICH
3½ acres estate on a hillside with a long view to the west, fruit trees, garden area, birds and deer. An older solid built 2-bedroom home of over 1338 sq. ft. and room for expansion on the second floor. This is a unique and lovely property. Priced at $59,500. To view call Sidney Office at
SIDNEY OFFICE 656-3924
or after hours and weekends
JACK NAISMITH 388-7496
STAN MITCHELL 386-2111
MONTREAL TRUST CO.

SIDNEY NEAR NEW
A cozy 2 bedroom up, 1 bedroom down immaculate home. The house plan is different and offers very comfortable living with minimum upkeep. Within easy walking distance to stores and transportation. $35,800 is the price and the present mortgage can be increased, assumed or paid off.
SIDNEY OFFICE 656-3924
or after hours and weekends
JACK NAISMITH 388-7496
STAN MITCHELL 386-2111
MONTREAL TRUST CO.

TREED ACREAGE! PRIVACY! VIEWS!

Brand new, 1300 sq. ft. rustic *country bungalow on 3.4 ACRES in* prime Metchosin area. Spacious LR with old brick FP. Separate DR, extra lge kitchen with huge Sundeck off. Convenient utility and storage area. Lge Master Bedrm, Guest rm with 2-pce bath, and 4-pce. Vanity bathrm. Attached dble garage — ideal workshop! Appealing Taxes! $49,500.
479-1667 CATHY ATKINS 479-5427
J. H. Whittome and Co. Ltd.
Royal Oak Branch

4 SEAVIEW ACRES
Beautifully treed with expansive views of SEA and MOUNTAINS. Older 2-bedroom home. City water. Salt Spring Island. Asking $55,000, good terms. ALAN R. FOSTER, 382-7276, 656-2852.

LAND
Metchosin
—7 acre, 1 acre commercial. Corner Metchosin and Happy Valley Rd. $70,000
—10.59 acres. Rocky Point Rd. 2 bldgs. $69,500
—5.28 acres, Rocky Point Rd. $39,500
Look for our signs!
Olive Webber 478-5561 478-7732
Vi Berringer 478-5561 385-3693
BLOCK BROS. REALTY LTD.

LOVELY 1 ACRE TREED AND view lots on Blacktop. (Some across from beach.) Hydro, phone and water laid on. In beautiful Sherringham Estates Ltd., 13½ miles past Sooke. $7,000 and up with as low as 10% down. Bank financing available. 642-5426 or 658-5479.

SIDNEY SAANICH PENINSULA
GORDON HULME LTD.
2444 Beacon Ave. 656-1154

253 COUNTRY HOMES AND PROPERTIES

MINI FARM
Secluded 4.7 acres with large rustic 4-bedroom home in Central Saanich, small barn, garden patch, view from upper part of land. Full price, $59,000. 658-8222. No agents please.

SIDNEY REALTY LTD.
Serving the Saanich Peninsula
656-3928
Real Estate—Insurance

SAANICH PENINSULA PROPERTIES LTD.
For all Real Estate Requirements.
Box 1235, Sidney, B.C. 656-4000

256 WATERFRONT PROPERTIES

Shawnigan "Give Away"

If you were to wait till summer, this year-round home on approx. 150 *ft. of waterfront, would cost* you much more. Because of business obligations, the owners are giving YOU the opportunity to purchase this 2- or 3-bedrm. ranch-like home with beautiful large living room with huge granite fireplace, modern kitchen with built-in oven, *family sized dining room*, 2 bathrms, one with double sink, and utility area for W/D, OOM heating keeps home cosy and warm. Sliding glass doors to terrific sundeck overlooking your boat cover and dock. A real steal at an asking price of $55,000 with good terms. *Hurry, call:*
Sheila Pepin
385-7761 (24 Hrs.) 388-6176 Res.
D. F. HANLEY AGENCIES LTD.

OPEN FRI-SAT.
2-5 p.m.
100 CHANCELLOR
215 FT. WATERFRONT
2.15 ACRES
5-RM. RAMBLING HOME
4-MILE CIRCLE
SEE THIS FOR SURE
$62,500
S. W. ANDERSON LTD.
384-9328 382-8917

SEAVIEW BUILDING LOTS
SOOKE
.6 acre located on Otter Point Road. This large treed lot will provide you with the ultimate in a *seaview property with a country* atmosphere. Asking $9,000.

MILL BAY
Ready for development on this gently sloped lot overlooking Brentwood Bay is an excellent rural purchase with all the amenities *of a small community*. Asking $13,500. For further information please call
384-8126 JACK COLWELL 385-3018
PEMBERTON, HOLMES LTD.

1000' OF SCENIC WATERFRONT
NEW MLS 5886
18.5 acres of secluded park-like property on a sheltered cove, in the lovely Sooke Basin, with year round wharf, just minutes away from the best salmon fishing. Good 2-bedroom modern bungalow nestles among the mature trees and fruit trees and for the person *wishing to build a larger residence, there are several magnificent alternate building sites from which to* choose. Price $98,500. For further information and appointments to view
NINA STEPHENS
386-2911 382-2370 479-5463
Homefinders, Wall and Redekop

SIDNEY, B.C. 2.63 ACRES, 460' WATERFRONTAGE

Some of the most beautiful waterfront in the area and all usable. An older home on property consisting of a nice large living room with fireplace, 4 bedrooms, 2 bathrooms, oil hot water heat, on sewer and water. To view call:
386-2111 C. M. FORBES 652-2950
MONTREAL TRUST CO.

FANNY BAY

Beautifully treed 90'x160' waterfront lot, 1½ storey home, 3 bdrms., 2 sundecks, fireplace, 1½ baths. Full price $32,900, with some terms. For particulars of area please phone
CLAY GINGRICH 388-5325
Canada Trust Co.
Realtor
650 View Street 382-8111

MILL BAY

Quality waterfront 3-bedroom home situated on ⅔ of an acre. Excellent situation and beautiful view. $63,500. GLENN NICHOLLS, Island Pacific Realty, 388-6231 or 479-5971.

256 WATERFRONT PROPERTIES

WATERFRONT
Lands End Road. Lot B, Section 24, Range 1 West, Plan 13387. Over 1 acre. Offers. Victoria Press, Box 356.

258 CONDOMINIUMS AND TOWNHOUSES

Westerham ESTATES LTD.

382-6151

OPEN HOUSE
WEEKDAYS 2-5 P.M.
COLONY PARK MANOR
1680 POPLAR ST.

BY APPOINTMENT
RUDYARD KIPLING
1420 BEACH DRIVE

BERESFORD MANOR
1476 BEACH DRIVE

SPENCER CASTLE
2920 COOK ST.

Priced from $21,950 to $99,500. For the best in self-owned apartments call us now, 382-6151.
J. DOBSON 658-5676
V. SMITH 383-8593
D. BATEY 592-4607

IMPOSING WATERFRONT

Avoid rent increases. Buy your own waterfront condominium in this matchless Oak Bay location. Lavish 2-bdrm., 2 complete bathrooms, gleaming wall-to-wall carpet, warm southern exposure. Call now for viewing.
385-3435 ROY ANDERSON 477-5057
P. R. BROWN and SONS LTD.
762 Fort Street

OPEN TOWNHOUSE
SATURDAY, 2-5 p.m.
4058 CORNERS PLACE
North of McKenzie between Kenneth St. and Cedar Hill X Rd.
Attractive, quality built 2 and 3 bedroom homes from $24,000 to $26,300. Mr. Stricker in attendance. *British American Realty*, 385-1431 or res. 592-0726.

LOVELY STUDIO SUITE
DELIGHTFUL BEACH DRIVE
SEAVIEW LOCATION
The person in need of a smaller amount of accommodation, but desiring the best, will be captivated by this charming unit. The unattached lady will find low overhead, *pleasant surroundings* and *maximum security* in this prestigious location. This one of a kind offering is priced at $18,500 and located in the ANCHORAGE CONDOMINIUMS.
386-2111 NEIL RAWNSLEY 384-7380
MONTREAL TRUST CO.

$25,900 LUXURY LIVING

This home has wall-to-wall shag carpet in the in-line living-dining room, also wall-to-wall carpet in the 3 BRs. There is a 2-pce. and 4-pce. bathroom, utility room off the kitchen and good storage. To view this attractive condominium call DOROTHEA ZERKEE. 386-3231 or 385-7297, Block Bros. Realty.

3 BR.—$18,300?

Yes, that's right. This 2-year-old condominium offers an L-shaped living-dining room with sundeck, kitchen and storage on the main floor and three BRs plus a 4-pce. bathroom upstairs. Where can you get so much accommodation for so little? See it with me. DOROTHEA ZERKEE, 386-3231 or 385-7297, Block Bros. Realty.

CO-OPERATIVE SUITE
Oak Bay Marina provides a lovely and interesting view *from directly across the street.* Prime location for retired folks. Spacious third-floor suite comprising living room, dining area, kitchen, three bedrooms or two, with den, two bathrooms. Full price $45,000. For more details or to view phone JOHN PINCHBACK, The Royal Trust Company, 384-8001 or 658-8895.

3 BEDROOM
2 baths, washer, dryer, fridge, stove, W-to-W shag.
Your appliances as down payment and low monthly payments.
L. And J. DEVELOPMENTS LTD.
383-4568

2-4 BEDROOM TOWNHOUSES. Pioneer Co-operative Housing Association. 388-6041.

258 CONDOMINIUMS AND TOWNHOUSES

The Royal Alexandra

Get Yourself a Piece of Oak Bay Before It's All Gone

This could be your last chance to own an apartment by the ocean, right on Beach Drive and within walking distance of the world famous Oak Bay *Marina and Restaurant*, the Windsor Park rose gardens and just about anything else you could want at the Oak Bay Village.

Yes, there will be resales in Oak Bay. But one thing is almost certain . . . You'll pay a lot more for it than a new one of your choice at the ROYAL ALEXANDRA. So, it stands to reason, if you're remotely interested in having a place in Oak Bay it would be worth your while to come see the ROYAL ALEXANDRA.

1-Bedroom Apartments
From $31,500

2-Bedroom Apartments
From $39,900

Almost every extra luxury has been provided . . . like a sauna, a therapeutic pool, exercise pavilion, hobby room, freezer room, *underground parking with* owner operated electronically controlled gates.

Each apartment is larger and more luxuriously appointed than you would expect at these prices.

If you've ever wanted a place in Oak Bay now is the time to get it before they're all gone.

ADDRESS:
1450 Beach Drive
Phone 592-2631

OPEN HOURS
Noon to 5 p.m.
Every Day

GUARANTEED TRADE PLAN
If we don't sell your home in 60 days we'll buy it.

Marketing by REMCI
A Division of the
H. A. ROBERTS GROUP LTD.

TOWNHOUSE 3 BEDROOMS 2 BATHROOMS $24,500

The most UP-DATED Family Area in Victoria. Formerly known as Burnside Village now Parkside. Every unit has been sold and beautifully re-done. This is the ONLY one, and absolutely the BEST, with a BIG SWIMMING-POOL RIGHT BEHIND. SPACIOUS Living room, Dining room — STOVE — FRIDGE — WASHER and DRYER (all INCLUDED). LOTS of storage Area and Closets. GOOD VALUE HERE! Easy financing can be arranged.
JOHN BISHOP LTD.
384-0581 (24 Hrs.)
Res. 656-2308 (out Sunday)

PRIVATE, DELUXE 1 BEDROOM condominium with sea view in Fairfield. Large living room, dining room, twin bed size bedroom, dishwasher, garburator, vanity bathroom, covered parking, other attractive features. 384-9740. Open House 1-4 p.m.

CROSSWORD by Eugene Sheffer

ACROSS
1. Fen
4. Gypsy husband
7. Piece of meadow
12. Hole in one
13. Rio de —
14. Alleviated
15. Aries
16. Headline-getter
18. Beverage
19. Tax
20. Famous painter
22. Oklahoma Indian
23. Hebrew measure
27. Conjunction
29. Wishy-washy
31. Size of type
34. River boat
35. Famous Ethel
37. Satisfied
38. Sandarac tree
39. Medieval type of lyric poem
41. Minced oath
45. Raccoon-like animal
47. Sleeveless garment
48. City in New York
52. Vehicle
53. One of the Muses
54. Hebrew tribe
55. Common abbr.
56. Mitigated
57. Sense organ
58. Part of R.E.L.

DOWN
1. Unit of pressure
2. Florida city
3. Twin
4. Tiers
5. Brutus, for one
6. Choral composition
7. Spanish painter
8. Oscillate
9. Free — bird
10. Lease
11. Dutch commune
17. Enough (dial.)
21. Bury
23. Giant grass
24. Mal de —
25. Work unit
26. Gypsy gentleman
28. Poet's word
30. Honest one
31. Milkfish
32. Fish
33. Indonesian of Mindanao
36. Lath
37. Island in the Pacific
40. Positive pole
42. Chairman's need
43. Lessen
44. Do the tango
45. Goad
46. She of the thousand days
48. Kind of network
49. Constellation
50. Make lace
51. Summer on the Loire

Average time of solution: 27 min.

BOND ASH SAFE
EDIE GOA ULAN
SECTIONS CURD
TREAT HERMES
ISMS REI
JOWL OURS NAP
EVA PUREE UTE
TAT LEGS SMEW
ETO ETNA
PARADE OLIVE
OGLE MANDATED
POOL IDO MERE
EGOS TOW IRAN

Answer to Previous Puzzle

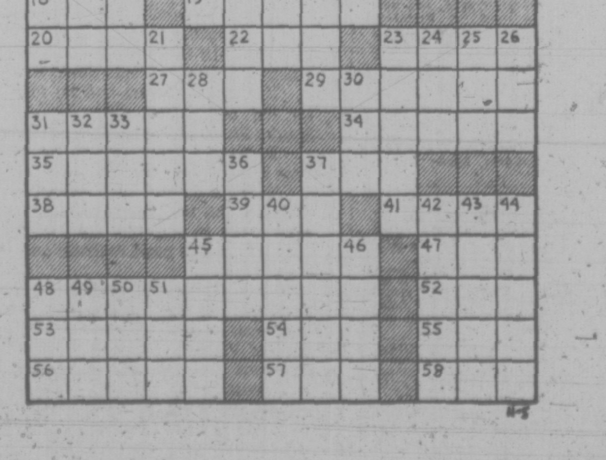

238 CONDOMINIUMS AND TOWNHOUSES

P.R.B

P. R. BROWN
AND SONS LTD.

1159 BEACH DR.
OAK BAY
OPEN MON.-SAT.
2-5 P.M.

SUPERB WATERFRONT SUITES OFFERING THE UTMOST IN PRIVACY AND CONVENIENCE. EACH SUITE HAS ITS OWN PRIVATE BALCONY: SOME HAVE FIREPLACES. ALL HAVE 1½ OR 2 BATHROOMS.
1-BEDROOM WATERFRONT $49,950.
2-BEDROOM WATERFRONT $60,000
2-BEDROOM AND DEN WATERFRONT $70,000
OTHER SUITES FROM $40,000

P. R. BROWN and SONS LTD.
385-3435

LAKEVIEW PLACE
OPEN
TOWN-HOUSES
SAT., 10-5

3981 Nelthorpe, off McKenzie, blocks East of Douglas. Deluxe 2 bedrm., 1½ baths. All underground services. 17 sold, only 7 left. $26,000-$30,000. Bank of B.C. financing—9%. Mr. Kennish 479-3061 or Mr. James 477-8134. Victoria Realty Ltd.—386-3585.

BROWN BROS. on LANSHARD
385-8771 (ANYTIME)
GORGE PARK
$25,000
Deluxe 2-Bedroom
Condominium Suite

In a well-appointed complex. Over 1,100 sq. ft. with lovely wall-to-wall carpet throughout. Top-line appliances — stove, fridge, dishwasher, also drapes and private sun deck. Swirl-pool, sauna, storage, entertainment room, workshop, and covered parking. Close to park, good shopping, and on transportation. A good, refined, quiet complex. Please call JOHN REYNOLDS, 385-8771 (anytime).

HIDEAWAY
BEACH
¾ ACRE

With 150 ft. fronting on Strait of Juan de Fuca, 25 mi. from downtown Victoria, just past Sooke Basin. Walk down to pebble beach. Sweeping view of Olympics. Better quality 2-BR, full basement home of over 1200 sq. ft. Living room is beautiful with solid wood cabinetry and feature walls, full size fireplace and oak floors. Family style kitchen shares the view. Good garden, tillable soil. Peace and privacy. $39,500.
George Davies, 382-3010, 478-5561
BLOCK BROS. REALTY

JUST TWO LEFT

Boating oriented, waterfront condominiums at the "BREAKWATER." 1,470 sq. ft. of top quality construction located on a unique thumb of land in a prime sailing and boating area. These two-bedroom, three-bathroom homes come equipped with stove, fridge, dishwasher, washer and dryer, and have luxurious wall-to-wall throughout. In addition there is reserved tie-up space at the sheltered docks at your back door. Presently priced at $53,896 with financing available. Price will be increased to $55,000 on Dec. 1, so buy now and save. For private viewing call:
384-8126 J. F. COLWELL 592-9828
PEMBERTON, HOLMES LTD.

ONLY $17,900

A really nice 2-bedroom condominium also providing a good sized living room with L-shaped dining area, a four-piece bathroom, storage room, handy galley type kitchen with lots of cupboard space — stove and fridge included. Hardwood floors throughout and in nice clean condition. If you are looking for inexpensive accommodation — THIS IS IT! To view call:

HENRY BENNETT of
JACK MEARS
OAK BAY REALTY LTD.
386-2291 anytime

SAY HELLO
TO A GOOD BUY

The best value we've seen, antique brick FP in LR, separate DR, ige kit with eating area, utility rm off kit, 3 BRs or 2 and den, WW throughout, covered parking, extra storage locker, ige private deck. One year old building, very sound proof. $29,900. GRAY LAITE 656-5267 or SID HASLAM 477-1994 or CANADA PERMANENT TRUST 382-9191 (MLS 5890).

OAK BAY MARINA

Are you looking for a very comfortable 1 bedroom co-op suite? We have one overlooking the Marina and suitable for retired couple or single person, on ground floor. Asking price $28,000 and open to all offers. For further particulars call HAROLD WHILEY at 598-3321 or 592-2798.

JACK MEARS
OAK BAY REALTY LTD.
2194 OAK BAY AVENUE

BY OWNER
WATERFRONT
1 BR. SUITE

In quality building, at 360 Dallas Road (entrance on Boyd) third floor condominium with magnificent views of harbour. $24,900 with 9% mortgage. Includes drapes, stoves, fridge, dishwasher, garburator.

VACANT NOW
Call Mr. Newton 385-7451

TOWNHOUSE

$22,500
Features a lge LR, DR and kit, 3 BRs, all good size with WW throughout. Included in price are new range, frig, drapes and Tudor styling exterior finish. This could be yours for as little as $2,250 down. For details please call HERB McDANNOLD 658-8844 or 382-9191 (MLS 5504).

1,318 SQ. FT. IMMACULATE 3-bedroom townhouse, 1½ baths, large living room, dining room, kitchen, large patio, completely private fenced back yard. Less than 1 year old. Under guarantee. Drive by 962 Market St. View by appointment only, 382-8378.

DIRECT FROM OWNER, 3-BEDroom townhouse, 1,250 sq. ft. 1¼ baths. Price of $23,900 includes all new appliances, drapes and carpet. Wide patio. Location: adjoins swimming pool. Good terms to the right purchaser. Call 386-0070.

265 HOUSES WANTED TO BUY

VANCOUVER FAMILY TRANSFERRED TO VICTORIA, can pay CASH for a good 2-3 Bedroom Home, any good area. May consider Duplex. Would let you stay in your home UP TO SIX MONTHS—after paying for it. Call: John Bishop, 384-0581 or Res. 656-2308.—JOHN BISHOP LTD. 750 Fort St.

COUNTRY PROPERTY URGENTly required, up to 20 miles from Victoria, with small home on it—up to $15,000. FREDDY STARKE 388-4231 or 479-3866. Island Pacific Realty Ltd.

CASH CLIENTS
will pay all cash or cash to mortgage for your 2 or 3 bedroom home with basement if possible. Call Victor Wong, 385-2458 or, 479-6569, Byron Price and Assoc. Ltd.

WE WILL BUY YOUR HOUSE for cash, if it is suitable for rental purposes. Please contact the Sales Supervisor, Homefinders Wall and Redekop Realty Ltd., 386-2911.

WE ARE A YOUNG COUPLE looking for a medium priced home $25-$30,000. If you can help, please call our agent, CHRIS GREIG 388-6231 or Island Pacific Realty.

OLDER 2 OR 3 BEDROOM HOME with basement required, for family moving to Victoria. Cash. 656-5166. No agents please.

265 HOUSES WANTED TO BUY

EMERGENCY

I'm selling out my "homes for sale" fast. The turnover has been tremendous. My ads with a punch speak for themselves. If you want a quick sale for your house . . . or anything in real estate, phone me immediately . . . please!

Dave Harding
388-4294 (24 Hrs.) 479-4434 (Res.)
D. F. HANLEY AGENCIES LTD.

REQUIRE
approx. ½ acre with small 1 or 2 bdrm. non bsmt. home, suitable for bachelor. All-Cash. Phone—
CLAYTON GINGRICH
388-5325

Canada Trust
Realtor
650 VIEW STREET 382-8111

WANTED IN BROADMEAD HEIGHTS — I HAVE SINCERE CLIENTS WAITING FOR 3-BEDROOM HOME, BASEMENT OR NOT. REPLIES IN CONFIDENCE.
MRS. MARILYN SECORD
386-7521 592-2134
BOORMAN INVESTMENT CO., LTD.
1111 GOVERNMENT ST.

WANTED NOW

A family of four requires a home of three or four bedrooms, two bathrooms, large kichen, located on a quiet street. House can require decorating, possession negotiable. Price up to $80,000. If you would consider selling your home please telephone in confidence to PETER NASH at 598-3321 or 592-3473.

JACK MEARS
OAK BAY REALTY LTD.
2194 OAK BAY AVENUE

OAK BAY
$60,000.00

We have a sincere client who is desperately looking for an older, 3- or 4-bedroom home in Oak Bay. Preferrably priced around $60,000 but will pay more if necessary. Call Don Jones, City Trust, 477-9551 or Res. 598-1353.

SINCERE REQUEST

1—Sincere client wants modern 2-bdrm. full basement home. Any good area, price up to $37,000.

2—Client new to Victoria would like spacious 3-bdrm home, prefer Fairfield or Oak Bay but may consider other good areas. Price to $48,000. Call anytime:
385-3435 TED HUEBNER 384-7555
P. R. BROWN and SONS LTD.
762 Fort Street

WANTED
COLWOOD, LANGFORD, METCHOSIN

I have clients for residential property in all of these areas, any price range, 2 or 3 bedrooms. If you have property for sale in these areas or vicinity please call
MARILYN MOORE
478-2482 or 386-2911
Homefinders, Wall and Redekop

HIDEAWAY
REQUIRED

Local Dentist urgently requires Weekend Retreat. Condition not important. Serious purchaser, so don't hesitate. Up to $30,000. If you think yours might suit, call now BEN GREIG 598-3105 or Island Pacific Realty 388-6231.

RETIRED FROM
SASKATCHEWAN

Urgently requires 2 or 3 bedrooms spacious home in good area. Small lot would help. Cash to $43,000. Quickly call BEN GREIG 388-6231 or Island Pacific Realty 598-3105.

RETIRED U.S.
MINISTER

requires 2 or 3 bedroom home up to $45,000. Must be reasonably close to Anglican Church. Please call OLE KNUDSEN at 479-5784 or Island Pacific Realty 388-6231.

WANTED
FOR CASH CLIENTS

Homes, acreage and revenue properties. In all areas of Greater Victoria and Vancouver Island. Please call Del Hoegl, 386-7521 or 383-1640. Boorman Investment Co., Ltd. 1111 Government St.

AN APPROPRIATE 2 OR 3-bedroom, full basement house in a suitable area. Separate dining room. Fenced backyard for dogs. From $28,000-32,000. Call Gerry Porter, 386-3585, res. 592-3484. Victoria Realty Ltd.

CAREER LADY REQUIRES 2 OR 3 bedrooms with or without basement. Early possession a must, area not important but must have cement foundation. Up to $29,000 cash. IRENE DALZIEL, 477-6380, or Island Pacific Realty, 388-6231.

FIREMAN NEEDS

Home with 1 acre or more. Must be in Saanich or close-in, up to $40,000. Call SUE WARKE 386-0414 or LARRY QUAGLIOTTI, 479-6609, or Island Pacific Realty, 388-6231.

HOUSE WANTED

1973 self contained 24' Motorhome plus cash for house. Any area.
JOHN FETHERSTON
386-7521 652-2269
Boorman Investment Co., Ltd.
1111 Government St.

265 HOUSES WANTED TO BUY

CARPENTER

with $5000 down requires 2 or 3 bedroom home with some renovations required, priced up to $30,000. Please call CHRIS GREIG at 478-7238 or OLE KNUDSEN AT 479-5784 or Island Pacific Realty 388-6231.

ESQUIMALT—WANTED

Client requires 2- or 3-bedroom home in good Esquimalt location. Will pay cash or CTM up to $40,000. Early possession not necessary. Call Herb Hodgson, 384-7128, res. 382-3835, Douglas Hawkes Ltd.

HELP

Two clients each require a 2-bedroom home in a quiet area, $20,000 to $25,000. Please call me now if your house fits. RON JANNHAUSER
CITY-WIDE APPRAISAL
383-4614 REALTY 478-2951

HAPPY VALLEY
TO SOOKE AREA

Wanted: 1-2 bedroom house, not on main highway. Please call JIM DAVIES, 386-7521 (anytime). Boorman Investment Co. Ltd., 1111 Government St.

RETIRED COUPLE

need a 2 or 3 bedroom home up to $45,000 in or close to Gordon Head. Please call CHRIS GREIG AT 478-7238 or Island Pacific Realty 388-6231.

RETIRED DOCTOR

My client has cash and desires a 3-bedroom home with basement, in a quiet area around $40,000. Call GLENN NICHOLLS, Island Pacific Realty, 388-6231 or 479-5971.

CASH BUYER

Wants 2 or 3 BR home in Oak Bay. Would prefer bsmt - up to $40,000. Call TED SMYTH 477-5617 or CANADA PERMANENT TRUST 382-9191.

268 LISTINGS WANTED

Selling your house? List with
THE BEST IN THE WEST
THE ODD COUPLE

SID HASLAM 477-1994 GRAY LAITE 656-5267
or call them at
CANADA PERMANENT TRUST
382-9191.

SELLING YOUR
HOME?

Make sure you get top market price plus competent and professional service by calling a professionally designated realtor. For an evaluation of your home's worth, without obligation, call
MR. J. CHALK, R.I. (B.C.)
Block Bros. Realty
477-8274 386-3231

GUARANTEED SALE

When I sell your property:
1—I pay advertising.
2—I arrange financing and legals.
3—I sell potential buyers that you would miss.
Sit back and let me do the work. I enjoy it. GLENN NICHOLLS, Island Pacific Realty, 388-6231 or 479-5971, 24 HOURS.

COLWOOD AREA

If you have a house in Colwood with 1 tp 2 acres, and have been thinking of selling, I have a purchaser. Please call Mike Reid at 478-5561 or 477-2332.
BLOCK BROS. REALTY LTD.

271 LOTS FOR SALE

LOVELY 1 ACRE TREED AND view lots on blacktop. (Some across from beach.) Hydro, phone and water laid on. In beautiful Sherringham Estates Ltd., 13½ miles past Sooke. $7000 and up with as low as 10% down. Bank financing available. 642-5426 or 658-5479.

WATERFRONT

2 lots with trees and high building site on FLORENCE LAKE ROAD. Each 50 feet wide and would be VLA if combined. Act fast on the asking price of $13,000 each. MLS. Please call FRANK BEAMISH REALTY, 385-9701, 592-2120.

TURGOOSE POINT

Excellent C. Saenich seaview lot with waterfront access. Level and cleared, sewer connection paid for. Asking $20,000. OFFERS?? SAANICH PENINSULA PROP. LTD
SIDNEY, B.C.
656-4000 656-2427 656-1234

CADBORO BAY

Large treed lot, 75x165, fully serviced and within walking distance of University, other school levels, and the beach. On a quiet Cul-de-Sac, of new homes. Reasonably priced at $19,000. Please send inquiries care of Victoria Press Box 364.

ATTENTION BUILDERS

Excellent opportunity to buy 8 building lots in Cowichan Bay on sewer with superb sea views. All the lots are serviced and blacktop road. Can be purchased as a package deal. For details call Margaret Wilson, 383-4569. Homefinders — 386-2911.

EXCELLENT WATERFRONT LOT

Easy driving distance to Victoria, with 75' of sea frontage. Price $25,000. Good terms. Contact
D. H. MacGillivray
Roberts Investments Ltd.
Bank of Commerce Building.
702-1175 Douglas St. 388-6691

BUILDING LOTS

Brentwood lots on a well treed cul de sac. All services are underground. Builders terms or will build to suit.
Paul Hanson Bob Paul
478-5446 478-5561 479-2377
BLOCK BROS. REALTY LTD.

BEAUTIFUL LARGE LOT ON Cul-de-sac in the Mill Bay area. Partly cleared. Price $7500. MLS No. 5773. For further information call
NINA STEPHENS
386-2911 or 479-5463
Homefinders, Wall and Redekop

271 LOTS FOR SALE

SEAVIEW LOTS

WATCH THIS AD AND WATCH THE NUMBER OF LOTS AVAILABLE DWINDLE. ONLY 7 LEFT. THEY AREN'T MAKING ANY MORE LAND, LET ALONE SEAVIEW IN GORDON HEAD! LARGE LOTS SUITABLE FOR GRACIOUS HOMES. $21,000-$22,900. CALL:

MIKE RUDDY 656-4089
OR
MURRAY LAWSON 385-0592
OR
383-4124 ANYTIME.
Park Pacific Investments Ltd.

BUILDING LOT
ONE ACRE
$17,900

Located on Aboyne Road in North Saanich just a short distance from two golf courses. The lot is level and fully treed. For further information please call
WALT SLOCOMB
384-8126 383-3528
PEMBERTON HOLMES LTD.

SEA VIEW
MILL BAY
$14,500

Beautiful seaview property overlooking Saanich Inlet. Approximately .8 acre with 150 feet of road frontage, piped water electricity and telephone available. Ideal building site. For further information and results please call PETER DOWNS at 598-3321.

JACK MEARS
OAK BAY REALTY LTD.
2194 OAK BAY AVENUE

HOLD ONTO THIS

3,500 sq. ft. apartment zoned property in James Bay, comes equipped with two bedroom house which presently rents for $150 month. Priced at $18,500. More details from:
386-3231 IAN BLAZEY 385-4581
Block Bros. Realty

TURGOOSE POINT

Excellent C. Saanich seaview lot with waterfront access. Level and cleared, sewer connection paid for. Asking $20,000. OFFERS??
SAANICH PENINSULA PROP. LTD.
656-4000 SIDNEY, B.C. 656-1234

ROTHSTONE DEVELOPMENTS

Beautiful treed residential, serviced lots, overlooking Shawnigan Lake, in attractive new subdivision. Follow our signs on Wallbank Road or phone owners, 743-5251 or 743-5265.

$9,800

50x120 level lot off Majestic Drive. Call 479-1667 BRIAN BROWN or LILLIAN HENDY 479-1667.

J. H. Whittome and Co. Ltd.,
Royal Oak Branch

2-ACRE BUILDING LOT

Beautifully treed, Braemar Heights. $16,900. Half mile from Happy Valley Road. Call ROBERT KEELING 388-6231 or Island Pacific Realty, 383-3860.

RETIREMENT PROPERTY IN exclusive sub-tropical setting. Executive amenities and waterfront living. 598-5876.

TREED ½ ACRE VIEW LOT, near Sumit Triangle mountain, Fulton Rd., $16,500. 478-1250.

3826 NANCY HANKS (LOT 6) INquire 9230-157 Street, Edmonton. Telephone 484-2433.

SEAVIEW COUNTRY PROPERty, over ½ acre overlooking Sooke Basin, $8900. 652-2903.

1.24 ACRE LOT, DEEP COVE, $20,000. 656-3839.

2 LOTS FOR SALE, SIDE BY side, 479-7078.

273 PROPERTY FOR SALE

4.88 ACRES
CORDOVA BAY
RIDGE

An ideal mini farm site until property can be developed, mainly cleared and level land on water and hydro. Just waiting for a new owner.
C. M. (BUD) FORBES
386-2111 652-2950
MONTREAL TRUST CO.

SHELBOURNE
SIMPSONS-SEARS

Excellent corner location, good access, ideal site for apartment development, property is presently zoned single family residential. Don't miss this opportunity! For details please call:
386-2111 LEON JICKLING 384-8669
MONTREAL TRUST CO.

MILL BAY
WATERFRONT ACREAGE
LOTS, FARMS
Call "land specialists," 743-3525
Malahat Realty Ltd.
Mill Bay, B.C.

274 PROPERTY WANTED

WANTED: SERVICED BUILDING lot for a single family dwelling. Will consider any desirable location in Victoria. 658-8785.

REASONABLE LOT WANTED for young couple, in Sooke area. 642-3676.

LET ME SELL YOUR LOT, LAND, house, hotel. Allan Kienman, Town and Country Realty, 382-7276.

VICKER AND SONS LTD.
Lots or acreage in any area.
592-6149 592-6622

274 PROPERTY WANTED

ACREAGE REQUIRED
ANY-SIZE-LOCATION

We have a bonafide purchaser wishing to obtain acreage in the Victoria-Colwood-Peninsula areas. He will consider any size at top market price. Subdividable land or existing lots will be given special consideration. Please call ROBIN ESTLIN or BUZZ MAINPRIZE at 477-1841, BLOCK BROS. REALTY LTD.

SEAVIEW
OR SEAFRONT
REQUIRED

I have a bonafide purchaser who wishes to buy a 3-bdrm. modern home in a prestige area and priced around $60,000. Please phone RAY ATKINSON, 383-6238 or BLOCK BROS. REALTY LTD., 477-1841.

FOUR BEDROOM

2-3 bathrooms, older home considered to $45,000. Any area close to schools of all levels. Direct inquiry to BOB DAVISON, Res. 477-8692 or OLYMPIC REALTY LTD., 385-5741.

RESIDENTIAL LOTS
NEEDED

now for our builders. Single lots or subdivisions or immediately subdividable acreage.. Contact R. Rawnsley, Block Bros. Land Development, 386-3231.

LOT WANTED

Lot wanted within five miles of City Hall. City preferred. Must have a minimum width of 50'. Call J. S. Boorman 386-7527 anytime. Boorman Investment Co. Ltd., 1111 Government St.

S X S DUPLEX

In Fairfield or Oak Bay area. Serious buyer. $60,000 cash. Direct inquiries to BOB DAVISON, 477-8692 or OLYMPIC REALTY LTD., 385-5741.

NEEDED FOR HOMELESS couple a 2 or 3-Bdrm. home, basm't not important up to $40,000 in the Oak Bay, Richmond, Shelbourne area. Please call DONNA PRETULA 385-6389 or 385-8784. Douglas Realty Ltd.

WANTED IN
HAPPY VALLEY!

For family with four children. Full basement home on 2 acres. Olive Webber, 478-5561, 478-7733
BLOCK BROS. REALTY LTD.

CASH

For property in the Greater Victoria area including Colwood and Metchosin. 386-6191 anytime.
KASAPI CONSTRUCTION

WE ARE INTERESTED IN YOUR residential property, by the lot or acreage. Any area considered. H. Blake, 383-4372 or 382-9212. Hucker Const. Ltd.

HAVE CASH

Building lot wanted in Langford, Metchosin, Sooke area, not exceeding $8,000. Apply in writing. Mr. J. V. Brown, General Delivery, Sooke.

WANTED TO BUY OR RENT — lot, close in, for new mobile home. Victoria Press. Box 351.

280 ACREAGE FOR SALE AND WANTED

WEST COAST ROAD

47 Acres. Sea views. 6,700 feet of road frontage. Land of many uses. Terms flexible. Call CLIFF BENNETT, The Royal Trust Company 384-8001 for more information.

HAPPY VALLEY
3.54 ACRES

Spectacular valley and seaviews from this choice park-like property. Hydro, water, road and cleared building site. Asking $23,500. Must be sold.
RAY SMITH
384-8001 (24 Hrs.)
THE ROYAL TRUST CO.

ACRES 10 ACRES

Two parcles of 10 acres, seaview, $35,000 each. One parcel of 10 acres, seaview — $37,000. Ten acres seaview home, barn, garage, fenced, cross fenced. Asking $100,000. Open for offers and trades. For above contact BEN PARENT of NEWSTEAD REALTY, 382-8117 or 598-3641.

ACRES
5 acres, West Saanich Rd., $37,500. ML 5856. 9.78 acres, Veyaness Rd. $69,900. ML 5519. Call 479-1667 LILLIAN HENDY or BRIAN BROWN 479-1667.

J. H. Whittome and Co. Ltd.,
Royal Oak Branch

7 ACRES, METCHOSIN

Beautiful pasture land at corner of Metchosin Road and Happy Valley Road. Front acre commercial zoned. Sign on property.
Vi Berringer Olive Webber
385-3693 478-5561 479-7733
BLOCK BROS. REALTY LTD.

METCHOSIN 2.08 ACRES

A beautiful piece of property. 310 ft. frontage on good road. Please phone Newstead Realty.
GWEN HARE
382-8117 or 477-6083

2.55 ACRES

Good building site off Kangaroo Road — Treed. Price $18,000.
385-3435 P. H. EVANS 477-4452
P. R. BROWN and SONS LTD.
762 Fort Street

DESPERATELY WANTED

Five to 15 acres in the Malahat, Highland, or Peninsula; cash buyer waiting. Please call BEN PARENT of NEWSTEAD REALTY, 382-8117 or 598-3641.

ACREAGE FOR SALE?

Large or small, with or without home, building lots, etc. Call GEORGE CHAN, the specialist in Land. 386-2955. Mayfair Realty.

CASH

KASAPI CONSTRUCTION
For property in the Greater Victoria area, including Colwood and Metchosin, 386-6191 anytime.

280 ACREAGE FOR SALE AND WANTED

LAND

METCHOSIN

A—2 acres, trees, view, MLS. $15,000.
B—2.75 acres, trees, well, MLS. $14,750.
C—Trees, peace, MLS. $13,500.
D—7.8 acres, grass and MOBILE HOME. $56,000.
E—10½ acres, grass, BARN and COTTAGE, MLS. $69,500.
F—10.35 acres, rocky, views, main water and hydro. $37,500.
DESMOND HOLMES
384-8126 478-1227
PEMBERTON, HOLMES, LTD.

3-10 ACRES WANTED

Suitable for single family or townhouse development. Cash buyer. 385-5911 or 384-4480. Hatley Holdings Ltd.

LEASE, 18-36 ACRES ON SHAWnigan Lake Road (south cut-off), reasonable rent, suitable for anything. 385-0940.

285 UP-ISLAND PROPERTIES

SEAVIEW
COWICHAN BAY

attractive views of Satellite Channel and Saltspring Island from this 1 year old 3 bedroom home. House has a full basement with large rec room. Fireplace up and down. Large treed lot on sewer and water. Priced at $37,900. To view phone VERA WILSON at 748-8105 or 746-6509.

HOBBY FARM

An acreage perfect for horses. Owners have bought Mountain view from living room windows in this 2½ year old ranch style home. 3 bedrooms, large kitchen and a fireplace in the living room. Seclusion on 5.6 acres, but only 4 miles from Duncan. Asking price $39,500. Call VERA WILSON at 748-8105 or 746-6509.

MILL BAY

2 sweeping seaview homes. Live as you like on country acreage, plus total privacy. A min away from marinas and fishing. 25 min from Victoria.

NO. 1 ON 2¼ ACRES—SEAVIEW, over 1,365 sq. ft. of elegant living on 1st floor ground level completed. Near new home, 2 fireplaces, 2 baths, 3 bedroom, bar, family room, etc., A-O heated and many extras. Priced at $65,000.

NO. 2 ONE ACRE PLUS the yellow cedar planked interior throughout enhances the charm of this 2 bedroom full basement home. The beamed spacious living room and field stone fireplace with W-W raised hearth gives an old world charm plus scenic view of the sea. Hardwood floors throughout plus all electric heat gives you a dust free and carefree home. Priced at $55,000. For appointment phone SALLY THOMPSON at 748-8105 or 743-2826.

CANADA PERMANENT TRUST
150 Station St.
Duncan, B.C.

Pearson REALTY LTD
BOX 399, PARKSVILLE, B.C.
248-3216
Pitt Clayton 248-3116
Roland Wickett 248-6036

EAGLE REALTY LTD.,
Box 1060, Parksville B.C. Telephone 248-6191

Spell
it
out!

When you
have something
to sell, the easiest
way to find
a buyer is to
spell it out
in print!
You do that
by placing a
low-cost
Classified Ad
in the newspaper,
telling our
readers what
you have to sell.
Give us a call
at 386-2121.
We'll help you
spell it out
today!

285 UP-ISLAND PROPERTIES

POPULAR
MAPLE BAY ROAD

This immaculate 3 bedroom home is situated on 1.25 acres and is 2 miles from Duncan centre. The house has a full basement with rec room. The main floor has a modern kitchen, living room with fireplace, separate dining room, one bedroom and 4 piece bath. Upstairs has two good bedrooms with lots of closet space. This home is about twenty years old and was built during the era when it was the practise to use quality materials and workmanship. A good home in a nice setting and on municipal water system. Listed at $38,500. Full price. MLS. For further information please call RON PHILLIPS at G. K. Schmidt Realty Ltd. 746-6135 or evenings 746-5890.

Vancouver Island
Buy Land Now!! — ½ Acre
$55 Down — $55 Monthly
Recreation — Retirement — Investment
Price $5,500

Country property overlooking farm fields of Vancouver Island. Ideal for cottage, mobile home or just leave in natural state for pure enjoyment and investment. "Bank IN Land". Just $55 monthly will build security. Location 15 minutes from Nanaimo, for brochures and information. Phone or write, Peter Kloosterboer, Personally. Box 578, Nanaimo, B.C. Telephone; Days 754-2311, Toll free 684-6932 (Leave message c-o Nanaimo Realty Co. Ltd.), Eves. 758-7771.

ZORKIN Ltd.
Box 99, Nanaimo
753-3461
COLUMBIA BEACH
Waterfront and View Lots
Parksville - Qualicum

BAMFIELD SPECIAL

Beautifully located 1 BR house on waterfront lot at a reduced price. Ready for immediate occupancy and only $20,000. MLS.
JACK GREENWOOD
386-2911
Homefinders, Wall and Redekop

INVESTMENT AT DUNCAN, 5 acres on Gibbins Road. 2 houses and a cottage, large workshop and outbuildings, occupy one, rent two. $49,000. Wayne Griffith, H. W. Dickie Limited 746-5171.

COUNTRY HOME NEAR DUNcan, 2 acres, fine home that's different, 3 bedrooms, 2 baths. Just 4-years-old $46,000. Wayne Griffith, H. W. Dickie Limited. 746-5171.

ONE 5 ACRE LOT, BEAUTIFUL view of Mill Bay. 743-2074.

285 UP-ISLAND PROPERTIES

SEAVIEW HOME

Lovely seaview from living room, kitchen with dining area. Approx. 1200 sq. ft., 2 bedrooms on the main floor, part basement with bedroom or study finished. A-O heat, utility room with wiring for washer and dryer. W-W in living room, bedroom and downstairs. Large sundeck and carport. $18,000 mortgage at 9 per cent. Monthly payments $170. Principle, insterest and taxes '73. For appointment call ART DE WIT at 748-8105 or 746-5402.

6 ACRES

River view property all treed, only approx. 4 miles from Duncan. Subdivision may be possible. Call ART DE WIT at 748-8105 or 746-5402.

IN THE
MARKET FOR?

Acreage, chicken farm, dairy or mixed, potato farms? For appraisals purchase or to sell call ART DE WIT, Farm and Acreage specialist. I have the contacts. Phone 748-8105 or Res. 746-5402 eves.

CANADA PERMANENT TRUST
150 Station St.
Duncan, B.C.

12.7 ACRES, DUNCAN SOUTH near riding centre. Cultivated meadowland. Level and fenced. Nice square block with mountain views, all around. $39,500. Call Wayne Griffith, H. W. Dickie Limited 746-5171.

293 GULF ISLAND PROPERTIES

SEAVIEW
PENDER ISLAND

Modern, attractive 3 BR set high on a hill overlooking Browning Harbour. Beautiful treed lot of over 1½ acres. The spacious LR is beamed and the kitchen is finished in tasteful decorative cedar shake. Asking $39,800.
386-3231 JACK COOKE 477-4842
BLOCK BROS. REALTY

SALT SPRING ½ ACRE LOT
GANGES

Waterfront 120 feet overlooking mountain range on quiet cul-de-sac. Town water, hydro and telephone to site. Price $13,500. Call JOHN JENKINS 386-8321. Homefinders, Wall and Redekop.

1¼ AC. N. PENDER ISLAND
Semi waterfront. Squamish 892-3987.

LEGALS ON PAGE 8

"Breakfast with Santa"

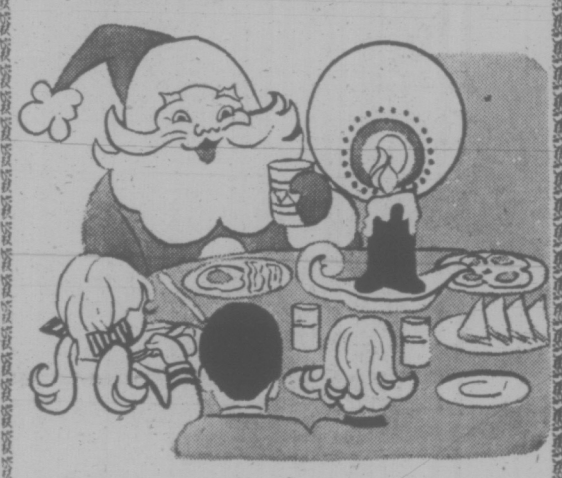

It's time to have "Breakfast with Santa" at Eaton's. Join in the fun of these jolly Saturday and Wednesday morning parties. Meet Raggedy Ann and Andy, the Magician, emcee Fred Usher—and, best of all, Santa Claus himself!

Children 1.00 Adults 1.30
Saturdays: Dec. 1, 8, 15 and 22
Wednesdays: Dec. 5, 12 and 19
9:15 a.m.
Tickets Available Now
4th Floor Buffet
EATON'S
Store Information—382-7141

KNIT & CHAT

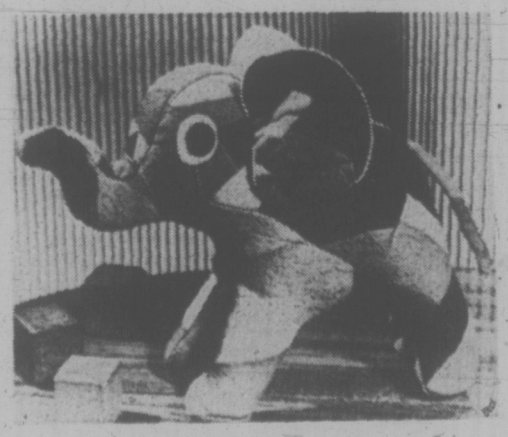

By MAY E. MacLEAN

Hand-made dolls were included by volunteer workers of the Unitarian Service Committee in St. John's, Newfoundland, in their regular shipment of new dresses for children at Regina Pacis House in Vietnam.

The children, who had no toys, were greatly excited by the unexpected gifts. USC Headquarters is at 56 Sparks Street, Ottawa, Ontario, KIP 5B1.

Perhaps church groups or clubs could spare some time to make toys for these unfortunate children.

Today's pattern is a cuddly toy elephant, made with felt that has been patched together. He is equally adorable made in only one color of felt or material. His big floppy ears are most realistic and will endear him to any small child.

To order Leaflet No. 7360, Patchy the elephant, send fifty cents in coin, plus a stamped self-addressed return envelope, long one if possible. Send to May E. MacLean, care of Victoria Times, 486 Montford Drive, Dollard des Ormeaux, Que.

Please state pattern numbers when ordering and enclose stamped return envelope. Allow three weeks for delivery. My illustrated catalogue can be obtained from the same address, for sixty cents.

ROYAL DIVORCE!

WE ARE DIVORCING OURSELVES
FROM OUR BUSINESS IN JUST 14 DAYS

OPEN THIS SUNDAY
10 A.M. TO 4 P.M.
City License No. 62063

Chesterfields, Love Seats, Mattresses, Kitchen and Dining Room Suites, Tables, Lamps, Ranges, Speed Queen Washers and Dryers, Dishwashers, Spacesaver Davenports

MAKE US AN OFFER! On Anything

NO REASONABLE OFFER REFUSED

EASY TERMS—UP TO 36 MONTHS TO PAY

• ALL ITEMS CARRY FULL MANUFACTURERS' WARRANTIES AND/OR GUARANTEES.
• PLEASE ARRANGE FOR CARTAGE OF YOUR CHOICE • ALL SALES FINAL.

ROYAL FURNITURE AND APPLIANCES

NEW SPECIAL SALE HOURS:
MON. TO FRI. 9 TO 9
SAT. 9 TO 5

733 JOHNSON
PHONE 388-9021

FRENCH SHOPS REOPEN

PARIS (UPI) — Frenchmen could buy food from their local stores and spend time at their favorite sidewalk cafes again today after an estimated 1 million stores reopened following a 24-hour closure to protest a government price freeze.

The strike was 95 to 100 per cent effective, according to news reports, but it was not clear whether shopowners gained anything.

Produce merchants voted to end the strike to await results of a meeting today between Agriculture Minister Jacques Chirac and representatives of farmers, wholesalers and retailers.

Small food merchants, who have been most affected by the government restriction on retail profit margins, demonstrated near the Paris Opera but they were blocked from marching to the finance ministry by helmeted police.

The government has said it will not rescind a special profits tax which it argued became necessary when retail food prices failed to reflect a drop in wholesale prices.

Bloc Poses 40,000-Troop Cut

VIENNA (UPI) — The Soviet Bloc has proposed a troop cutback plan for central Europe with east and west pulling out 20,000 men each in 1975, sources at the Vienna arms reduction conference said Thursday.

The sources said the initial cutbacks by the Communist Warsaw Pact and the allied North Atlantic Treaty organization would be followed by troop withdrawals of 5 per cent in 1976 and 10 per cent in 1977, according to the Soviet plan.

NATO allies were expected to oppose the plan in initial conference bargaining, arguing the Warsaw Pact, which has more troops stationed in central Europe, should cut back a greater percentage of its forces than NATO.

A spokesman for the western nations denied any concrete proposal had been made at the conference. But a Soviet official confirmed the Warsaw Pact had made a proposal, although he refused to give details.

BY POPULAR DEMAND
The Victoria Symphony
BOX OFFICE
will be open
Mon. - Fri. 9 - 5
Sat. 10 - 4

EATON'S
Store Information 382-7141
Downtown

TOYLAND OPENING

Yes, it's that time! Christmas time!
and Toyland opens at Eaton's, Saturday

Toyland is jam-packed with bright and shiny toys for good little girls and boys. There are trucks and trains. Cars and planes. Beautiful dolls and cuddly animals. Oodles of games and educational toys. And lots, lots more. The place where Christmas wishes do come true — and it opens on Saturday at Eaton's. Don't forget to enter the Kards by Kids contest and enquire about Santa Breakfasts at Eaton's.

Sew Magic Barbie fashion set, new way to sew, no needles or thread, 2D cell batteries not included. 15.49

Fisher Price Creative Coaster. "Beep Beep" push-button horn, big balloon tires. For 1 to 4 years. 13.98

12" Teddy Bear the original English "teddy." Blonde plush hair and fully jointed. All kids love the teddy bear. 7.98

Rebound a sizzling action game with bank shots, angle shots and trick shots for ages 8 and up. 2 to 4 players at a time. 6.99

Shuffakuri fun for the whole family. High impact playing surface measures 8'x32". Non-toxic polyethylene rocks. 9.99

Chuck Wagon Set—37 pieces with driver, two horses, campfire, 2 teepees and canoe, mounted and standing cowboys and Indians. 3.99

Chemistry Set contains 24 chemicals, test paper, measure, list of experiments, test tube rack and other necessities. 9.99

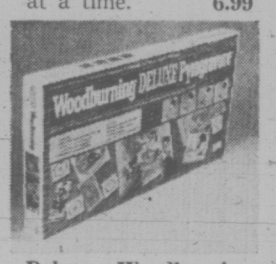

Deluxe Woodburning Set with 11 pces. of printed wood, 5 colors, palette and brush. 6.99

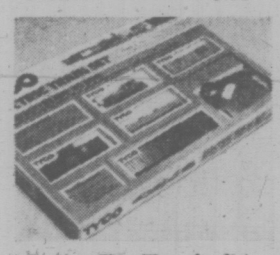

Santa Fe Freight Train Set just the right set for beginning "young engineers". 36" circular layout. 19.99

Meccano Set 150 parts to make into working models, for young engineers 7 and up. New colored working drawings enable child to build 16 models. Other sizes available. 6.99

16" Mini Bike with Training Wheels plated 12" ball-bearing front wheel and 16" rear wheel. Has motor bike forks, built-in chrome plated hi-rise handle bars, polo saddle, and coaster brakes. Yellow frame with lime mudguards. 42.98

3 pce. Kindergarten Set an 18"x24" table with 2 chairs. Chrome plated tubular steel frame, Colonial upholstered chairs, and table with walnut woodgrain Arborite top. 19.99

40" Champion Wood Pool Table all the play value of a full-size professional table. Green cotton-suede surface and live-action cushions. Contour molded pockets and end-ball return. Size 40" x 20" complete with 10—1" pool balls, 2—24" cues, triangle and chalk. 20.99

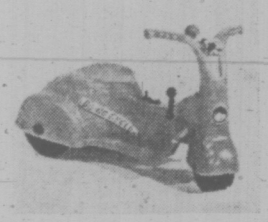

Little Wheel scoop contour seat, full turn steering and low slung stability. Ages 3 to 6. 30"x16½"x9". 12.98

Get on and ride into the action
Christmas toys for the small fry

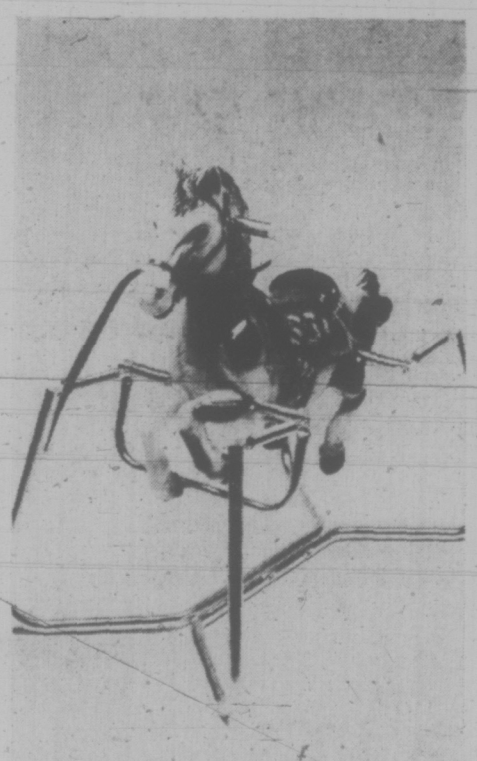

Ride the range on Pinto the horse with plenty of gallop

21.99

This high impact plastic horse mounted on tubular steel frame has step up feature for safe mounting and dismounting. Saddle height about 22½", frame size 24"x36". Give them a taste of the thrill of riding at Christmas

Two horses double the fun give them the Rock alongs

10.99

Moulded seat between two decorated plastic horses is comfortable and safe. Safety features include seat belt and foot rest. Approx. 22"x16½" and 19½" h. Wrap up and put under the tree, then watch the glee.

The mighty "War Cloud" needs a tight hand on the reins

37.99

The Big horse with up-down-swing galloper frame that simulates trotting, cantering and galloping. Triple springs are designed to take plenty of bouncing action. Extra broad base for stability. Overall size about 49x40x41".

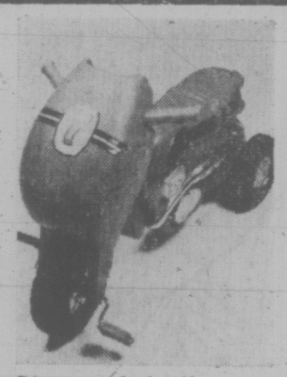

Plenty of thrills pedal racing cycle

11.99

A great new design features windbreaker front fork design and continuous internal motor noise unit. Yellow with black contrast. 4 to 7.

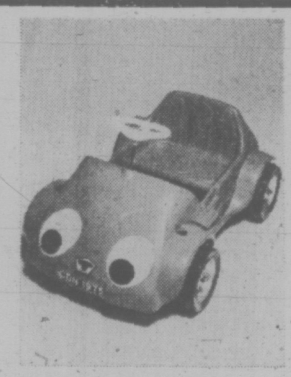

Easy to steer speedy pedal car

17.98

Great first car for junior. Rugged moulded plastic body with metal undergear. Black plastic wheels and deluxe hub caps. 2 to 4 yrs.

Comfortable saddle on ATV tricycle

14.99

Big fat 10" front wheel and tubular steel frame with ATV type wheels add to stability and safety of this starter cycle.

Rolly toddler bike has horn that honks

6.49

Safety features include strong steel chassis that can take plenty of action. Adjustable banana seat, plated high-rise handlebars, with firm polygrips. A horn that really works and fat tires with huge hub caps.

Radio steel wagon for playtime fun

7.99

"Radio Tot", 20½" x 10½". What every youngster wants—a red wagon! Made of sturdy metal with new "Safe-T" design handle grip. Non-toxic finish with no sharp edges. Also available: "Radio Pal", 24½"x12". 9.99

"Radio Super" with nylon bearings, 28"x13". 15.99

Toyland Lower Main Floor

See Eaton's Santa Parade channels 2 & 6 9 a.m. to 9:45 a.m.
Direct from Toronto Saturday channel 8 10 a.m. to 11 a.m.

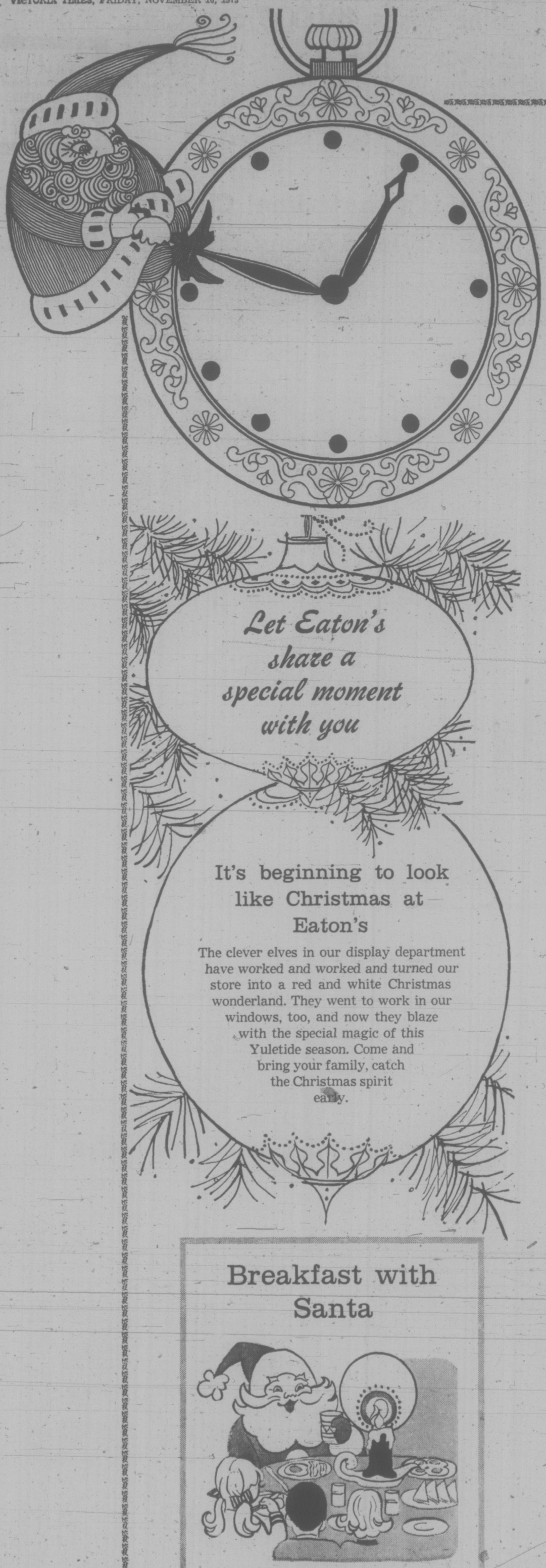

Let Eaton's share a special moment with you

It's beginning to look like Christmas at Eaton's

The clever elves in our display department have worked and worked and turned our store into a red and white Christmas wonderland. They went to work in our windows, too, and now they blaze with the special magic of this Yuletide season. Come and bring your family, catch the Christmas spirit early.

Breakfast with Santa

It's time to have "Breakfast with Santa" at Eaton's. Join in the fun of these jolly Saturday and Wednesday morning parties. Meet Raggedy Ann and Andy, the Magician, emcee Fred Usher — and, best of all, Santa Claus himself!

Children 1.00 **Adults 1.30**

Saturdays: Dec. 1st, 8th, 15th and 22nd.
Wednesdays: Dec. 5th, 12th, and 19th
9:15 a.m.

Tickets Available Now — 4th floor Buffet

Not even Santa can hold back the hands of time...

. . . time marches inexorably on towards Christmas. But take heart, Eaton's can help you spend those precious minutes wisely. Now open, throughout the store, are twelve distinctive little specialty shops catering to particular tastes in gift ideas and Christmas needs. These gift and decorating boutiques will offer you Christmas-oriented items you might otherwise overlook amid the stocks of regular merchandise in each department. Eaton's invites you to see these shops now and through the Christmas season . . .

Toyland

on the Lower Main Floor. A child's delight, filled with games, trains, wind-up toys, plush animals, building sets, model kits, car racing sets, coloring books, paints, crayons and all the things good little boys and girls dream of.

The doll shop

on the Lower Main Floor, adjacent to Toyland. A special world populated by the most gentle of people. Dolls of every size and shape: dress up, put to bed, take for walks and love a lot. A fantasy world of its own.

Red basket shop

on the Main Floor of the Home Furnishings Building. It's your one-stop shop for everything to make your parcels works of art; Christmas cards in singles and boxed assortments as well.

Trim-a-home shop

on the Main Floor of the Home Furnishings Building, next to Red Basket shop. Decorations for your home, inside and outside; your Christmas table; and of course, your tree. And if you want to save our woods, we have life-like imitation trees, too.

Flower and flame shop

on the Third Floor. What's Christmas without the soft glow of candles? . . . or your mantel without a beautiful centrepiece? Here you'll find candles in shapes, sizes and colors to suit your home. Decorative ideas for your table and mantel.

Fragrance bar

in the **Cosmetics, Main Floor.** Here we have gathered some of the most renowned names in perfumes . . . Lanvin, Guerlain, Evyan, Faberge, Dior, Chanel, Vivre, Nina Ricci, M. Rochas, Worth and Jean Patou . . . in elegant packaging for discriminating Santas.

Men's gift boutique

in the **Men's Wear, Main Floor.** Gift ideas for the man who has everything or who would like to think he does. Handsome cuff link sets, leather accessories such as billfolds, valets, belts and more.

Home gift shop

on the Main Floor of the Home Furnishings Building. A gathering of fireplace accessories, brass pieces from India, pictures, hassocks, bric-a-brac of all kinds for the homebodies on your gift list.

Women's slipper bar

in the Shoe Department, Floor of Fashion. Foamtreads by Kaufman, Cuddlepups . . . mules and moccasin styles . . . fabrics that range from glamorous brocades and lames to comfy shearlings and Orlon plush. Styles for at-home entertaining, or evenings-by-the-fire.

Men's slipper bar

in the Men's Shoe Department, Main Floor. Make him feel pampered and loved with a pair of his favorite romeos or slip-ons, choose from soft leathers or fabrics; some warmly lined; some with leather soles . . . all great for after-hours relaxation with his pipe and newspaper.

Night lights shop

on the Floor of Fashion. Such elegant fashions for the festive social season. Whether you're shopping for something "special" for a Christmas Ball or a relaxed evening at home, Night Lights shop is agleam with glamorous things to wear.

Lingerie shop

on the Floor of Fashion. Some intimate ideas on how to please the lady in your life. Everything from diaphanous negligees to sophisticated lounge pyjamas to dainty bikinis is gathered in this most feminine of shops.

The Personal Shopper — a special service for anyone planning a big children's party. Our Personal Shopper will select gifts, wrap and label them ready for children's Christmas Tree parties. Call or write the Personal Shopper today. On the **Third Floor, Gift Wrap.**

EATON'S

Downtown

Store information 382-7141

Watch Eaton's Santa Parade Direct from Toronto Saturday

Channels 2 and 6 — 9 to 9:45 a.m.
Channel 8 — 10 to 11 a.m.

victoria times
tv week
November 17 to November 23

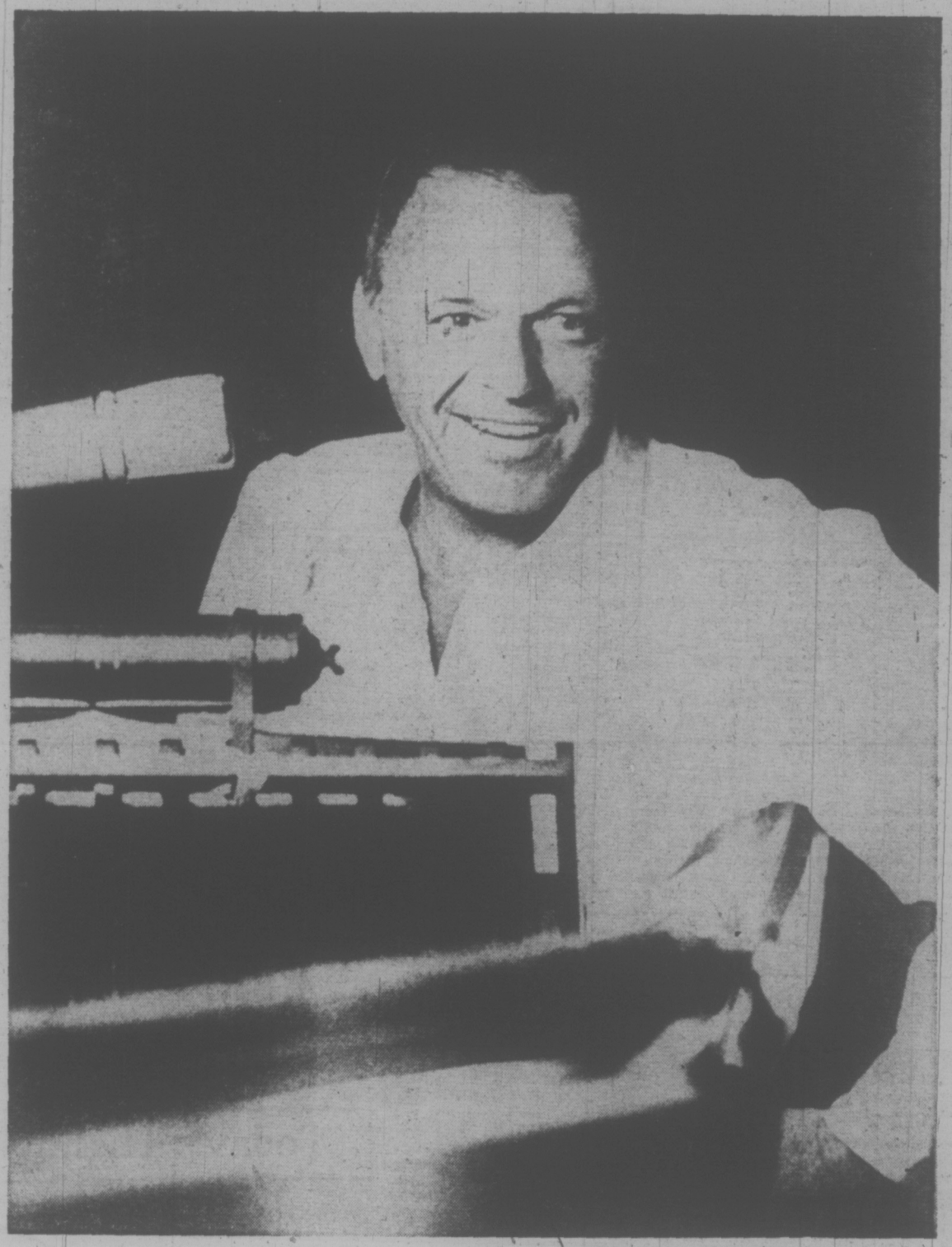

Frank Sinatra

Ol' Blue Eyes Is Back

Frank Sinatra returns to show business in an hour long special to be telecast on Sunday at 7:30 p.m. on Channel 8 and 8:30 p.m. on Channel 5. Together with his special guest star Gene Kelly, he reminisces about such movies as Take Me Out to the Ball Game and Anchors Away in a montage of film clips and song-and-dance numbers. And, new songs get the Sinatra special touch in an exciting finale.

SATURDAY, NOVEMBER 17

8 A.M.
2—French Program
4—Super Friends
5—Adams Family
6—Singin' Time
7—Cartoon Movie
8—Singin' Time
12—Frisky Frolics
13—Flash Bladon

8:30 A.M.
2—French Program
4—Friends continued
5—Emergency Plus 4
6—Red Fisher
7—Cartoon Movie
8—Visit With Santa
12—Bailey's Comets
13—Fury

9 A.M.
2—Santa Claus Parade
4—Lassie's Rescue Rangers
5—Butch Cassidy
6—Santa Claus Parade
7—My Favorite Martians
8—Uncle Bobby
12—My Favorite Martians
13—Contact

9:30 A.M.
2—Parade continued
4—Ghost Chasers
5—Star Trek — Cartoon
6—Parade continued
7—Jeannie — Cartoon
8—Uncle Bobby
12—Fantastic Four
13—Contact

10 A.M.
2—Movie: Tammy Tell Me True (9:45)
4—Brady Kids
5—Sea Monsters
6—Our One
7—Speed Buggy
8—Santa Claus Parade
12—Speed Buggy
13—Movie: Knute Rockne — All American

10:30 A.M.
2—Movie continued
4—College Foootball (10:45)
5—Pink Panther
6—Our One continued
7—Josie and the Pussycats
8—Parade continued
11—News (10:45)
12—Center Earth Journey
13—Movie continued

11 A.M.
2—Movie continued
4—Football continued
5—Jetsons
6—Wrestling
7—Archie Cartoon
8—Puppet People
11—Across the Fence
12—Archie — Cartoon
13—Movie continued

11:30 A.M.
2—Movie continued
4—Football continued
5—Go!
6—Wrestling
7—NBA: Portland at Houston
8—Fantastica
11—Farm City Forum
12—Smokey the Bear
13—Movie continued

12 NOON
2—Children's Cinema
4—Football continued
5—We Can Do It
6—Children's Cinema
7—Basketball continued
8—Musical Friends
11—NFL Game of the Week
12—Josie and the Pussycats
13—Roller Games

12:30 P.M.
2—Cinema continued
4—Football continued
5—Flipper
6—Cinema continued
7—Basketball continued
8—Musical Friends
11—Wally's Workshop
12—Jeannie
13—Roller Games continued

1 P.M.
2—Standard Bred Champions — Special
4—Football continued
5—Community Workshop
6—Standard Bred Champions — Special
7—Basketball continued
8—Kitchen Secrets
11—Roller Derby
12—Cartoon Movie
13—Soul Train

1:30 P.M.
2—Special continued
4—Football continued
5—Daktari
6—Special continued
7—Basketball continued
8—Survival
11—Roller Derby
12—Cartoon Movie continued
13—Soul Train

2 P.M.
2—Vacation Canada — Special
4—Mission: Magic
5—Daktari continued
6—Vacation Canada — Special
7—Green Acres
8—Movie Review
11—Daniel Boone
12—Fat Albert
13—Paul Bowman

2:30 P.M.
2—Special continued
4—Cartoon Movie
5—Quizathon
6—Special continued
7—Movie: Frontier Hellcat
8—Roller Derby
11—Daniel Boone continued
12—Page 12
13—Bowman continued

3 P.M.
2—Championship Curling — Special
4—Cartoon movie continued
5—I Spy
6—Championship Curling — Special
7—Movie continued
8—Roller Derby
11—Movie continued
12—Outlook
13—Movie: They Died With Their Boots On

3:30 P.M.
2—Special continued
4—American Bandstand
5—I Spy continued
6—Special continued
7—Movie continued
8—Under Attack
11—Movie continued
12—News Conference
13—Movie continued

4 P.M.
2—Bugs Bunny
4—Ski West
5—Class of 1984 — Special
6—Bugs Bunny
7—Movie continued
8—Under Attack
9—Sesame Street
11—Lassie
12—Funorama
13—Movie continued

4:30 P.M.
2—Bugs Bunny
4—World Wide Sportsman
5—Special continued
6—Bugs Bunny
7—Wagon Train
8—Wide World of Sports
9—Sesame Street
11—Nashville Music
12—Funorama
13—Movie continued

5 P.M.
2—NHL: Philadelphia at Vancouver
4—Wide World of Sports
5—Special continued
6—NHL: Philadelphia at Vancouver
7—Wagon Train continued
8—Wide World continued
9—Mr. Rogers
11—Explorers
12—Barnaby Jones
13—Movie continued

5:30 P.M.
2—Hockey continued
4—Wide World continued
5—Special continued
6—Hockey continued
7—News
8—Wide World continued
9—Electric Company
11—Safari to Adventure
12—Barnaby Jones continued
13—Other People — Places

ALL TIMES ARE LOCAL

CHANNELS RESERVE RIGHT TO MAKE LAST-MINUTE CHANGES

EVENING PROGRAMS

6 P.M.
2—Hockey continueed
4—Wide World continued
5—News
6—Hockey continued
7—News
8—Wrestling
9—Zoom
11—Wrestling
12—News
13—Prevue

6:30 P.M.
2—Hockey continued
4—News
5—News
6—Hockey continued
7—Movie: Pit and the Pendulum
8—Wrestling continued
9—Art of Football
11—Wrestling continued
12—Carol Burnett
13—Prevue

7 P.M.
2—Hockey continued
4—Lawrence Welk
5—Treasure Hunt
6—Hockey continued
7—Movie continued
8—Shake, Rock and Roll
9—Royal Family — Special
11—It Takes a Thief
12—Carol Burnett
13—Boxing from the Olympic

7:30 P.M.
2—Singalong Jubilee
4—Lawrence Welk
5—Let's Make A Deal
6—Singalong Jubilee
7—Movie continued
8—Police Surgeon
9—Special continued
11—It Takes a Thief
12—Dusty's Trail
13—Boxing continued

8 P.M.
2—Replay
4—Partridge Family
5—Emergency
6—Bob, Carol, Ted and Alice
7—All in the Family
8—Hawaii Five-O
9—Special continued
11—The Saint
12—All in the Family
13—Movie: The Howards of Virginia

8:30 P.M.
2—Update
4—Six Million Dollar Man
5—Emergency continued
6—Movie: Family Way
7—M—A—S—H
8—Hawaii Five-O continued
9—Jazz Set
11—Saint continued
12—Dad's Army
13—Movie continued

9 P.M.
2—Movie: How I Spent My Summer Vacation
4—Million Dollar Man continued
5—Movie: The Andromeda Strain
6—Movie continued
7—Mary Tyler Moore
8—Movie: The Andromeda Strain
9—Bergman Film Festival
11—College Football
12—Movie: The Honey Pot
13—Movie continued

9:30 P.M.
2—Movie continued
4—Million Dollar Man continued
5—Movie continued
6—Movie continued
7—Bob Newhart
8—Movie continued
9—Festival continued
11—Football continued
12—Movie continued
13—Movie continued

10 P.M.
2—Movie continued
4—Griff
5—Movie continued
6—Movie continued
7—Carol Burnett
8—Movie continued
9—Bergman continued
11—Football continued
12—Movie continued
13—Movie continued

10:30 P.M.
2—Movie continued
4—Griff continued
5—Movie continued
6—Movie continued
7—Carol Burnett
8—Movie continued
9—Faces of the City
11—Football continued
12—Movie continued
13—Gerry Andal — Music

11 P.M.
2—News
4—News
5—Movie continued; News
6—News; Movie: Andromeda Strain
7—Movie: Man in the Grey Flannel Suit
8—Movie continued
11—Roller Derby
12—Movie continued
13—Gerry Andal continued

11:30 P.M.
2—Music Machine (11:45)
4—Movie: The Vikings (11:45)
5—Movie: Cat on a Hot Tin Roof (11:55)
6—Movie continued
7—Movie continued
8—News
11—Roller Derby
12—Movie: Hole in the Head (11:45)
13—Movie: Return of Dr. X

12 MIDNIGHT
2—Movie: Cast a Giant Shadow ((12:15)
4—Movie continued
5—Movie continued
6—Movie continued
7—Movie continued
8—Movie: Big Hand for a Little Lady
11—News
12—Movie continued
13—Movie continued

12:30 A.M.
2—Movie continued
4—Movie continued
5—Movie continued
6—Movie continued
7—Movie continued
8—Movie continued
12—Movie continued
13—Movie continued

ALL TIMES ARE LOCAL

CHANNELS RESERVE RIGHT TO MAKE LAST-MINUTE CHANGES

Specials

Santa Claus Parade, on 2 and 6 at 9 and 8 at 10 a.m. Eaton's 69th annual parade bringing Santa Claus to Toronto. Festive floats and costumed marchers turn the six-mile parade into an entertaining array of sights and sounds that children of all ages will enjoy. (45 mins. on Channel 2 and 6 and 60 mins. on Channel 8.)

Standard Bred Champions, on 2 and 6 at 1. The top three-year-old pacers and trotters on the harness-racing circuit, and the men who rode them to victory are spotlighted in this documentary special. Featured are film clips of the past season's most prestigious races, including the Little Brown Jug, the Hambeltonian and the Canadian Racing Derby. (60 mins.)

Vacation Canada, on 2 and 6 at 2. A look at Canadian winter activities including carnivals, dog sledding, skiing, ice sailing, hockey and snowmobiling. And, a look at outdoor enthusiasts of all ages examines the changing attitudes toward the cold season. (Postponed from an earlier date — 60 mins.)

Championships Curling, on 2 and 6 at 3. Highlights from the 1973 Canadian Brier National Curling Championships (held in Edmonton) and the Silver Broom World Curling Championships (held in Regina). (60 mins.)

Class of 1984, on 5 at 4. A two-part look at U.S. educational systems in the present and future. Part 1: the parents of a second-grader with learning problems go shopping for the right school. (2 hrs.)

The Royal Family, on 9 at 7. This British documentary filmed several years ago, offers an inside view of the public and private lives of the British royal family. (90 mins.)

Movies

Tammy Tell Me True (xx), on 2 at 9:45. Sandra Dee and John Gavin star in this 1961 romantic comedy about a backwoods girl at college who falls for one of her professors.

Knute Rockne — All American (xxx), on 13 at 10. A 1940 story of Notre Dame's great football coach and the famous young men who played under him, starring Pat O'Brien, Geraldine Page and Ronald Reagan.

Frontier Hellcat (xx), on 7 at 2:30. A 1964 A 1964 European-made western starring Stewart Granger and Elke Sommer.

They Died With Their Boots On (xxx), on 13 at 3. Errol Flynn and Olivia de Havilland star in this 1941 Hollywood version of Custer and the famous battle of Little Big Horn — not too accurate, but a good western.

The Pit and the Pendulum (xx), on 7 at 6:30. A 1961 Gothic horror movie set in a Spanish castle, loosely derived from the Poe classic and starring Vincent Price and John Kerr.

The Howards of Virginia (xxx), on 13 at 8. Cary Grant, Martha Scott and Sir Cedric Hardwicke star in this well-made 1940 drama about the domestic conflict that comes to a Virginia family during the days of the American Revolution.

The Family Way (xx), on 6 at 8:30. A 1966 English-made drama that tells a warm and earthy story about the marital problems of newlyweds living with their in-laws, starring Haley Mills, Hywell Bennett and John Mills.

How I Spent My Summer Vacation (xx); on 2 at 9. Robert Wagner, Peter Lawford, Walter Pidgeon and Jill St. John star in this 1966 comedy-drama about a young reporter who thinks he knows the secret of a millionaire's hidden wealth. (If you think the description is confusing, wait until you see the movie.)

The Andromeda Strain (xxx), on 5 and 8 at 9. A 1971 film adaptation of Michael Crichton's fascinating sci-fi thriller about an alien micro-organism that decimates a town overnight — and threatens the world. Well-designed and imaginative sets highlight this movie, that features a fine cast including two Canadians — Arthur Hill and Kate Reid.

The Silence (xxxx), on 9 at 9. Ingmar Bergman wrote and directed this 1963 drama about a woman who rebels against her dominating sister starring Ingrid Thulin and Gunnel Lindblom. Winner of the Academy Award for best film of that year, The Silence is a powerfully shocking experience.

Key to Ratings:
Excellent xxxx
Good xxx
Fair xx
Poor x

The Honey Pot (xxx), on 12 at 9. A superb cast (Rex Harrison, Maggie Smith, Susan Hayward, Cliff Robertson and Edie Adams) highlights this 1967 comedy-drama about a wealthy scoundrel who invites three ex-mistresses to his Venetian mansion to gather for his death-watch — and his will.

The Man in the Gray Flannel Suit (xx), on 7 at 11. A glossy and melodramatic 1956 film rendering of Sloan Wilson's best-seller about a Madison Avenue executive whose past war experiences bring turbulence into his family life. Cast includes Gregory Peck, Jennifer Jones and Fredric March.

The Andromeda Strain (xxx), on 6 at 11:15. (See earlier for details of this movie.)

The Return of Dr. X (xx), on 13 at 11:30. The only interest in this 1939 melodrama is a supporting role played by Humphrey Bogart. It's all about a doctor executed for murder but who is brought back to life by a mad scientist.

The Vikings (xx), on 4 at 11:45. A colorful 1958 costume adventure about the Viking invasion of England, starring Kirk Duglas, Tony Curtis, Janet Leigh and Ernest Borgnine.

A Hole in the Head (xxx), on 12 at 11:45. Frank Sinatra, Edward G. Robinson and Eleanor Parker star in this entertaining 1959 comedy about a good-time-Charlie who comes to the end of his financial rope and has to re-evaluate his place in life.

Cat on a Hot Tin Roof (xxxx), on 5 at 11:55. One of Tennessee Williams' most powerful studies of a decadent Southern family has been successfully brought to the screen in this 1959 drama. Elizabeth Taylor is excellent as the wife of a former football hero (Paul Newman) who is dominated by his father and has taken to drink. Newman is very good but Burl Ives is a standout as he masterfully re-creates his stage portrayal of massive "Big Daddy."

A Big Hand for a Little Lady (xxx), on 8 at midnight. Henry Fonda, Joanne Woodward and Jason Robards star in this intriguing 1966 western comedy-drama about a homesteader and his wife involved in an annual big stakes poker game in 1896 Laredo. A surprise ending highlights this movie.

Cast a Giant Shadow (xxx), on 2 at 12:15. A highly romanticized but interesting 1966 tale about the Israeli-Arab conflict in the days when Israel first became a state. Kirk Douglas is excellent as Col. Marcus, the legendary American soldier who helps shape Israel's fighting force in 1949.

The Mad Magician (xx), on 13 at 1:15. Vincent Price plays a madman who kills his employer and assumes his identity, in this 1954 melodrama.

Today's Highlights

Children's Cinema, on 2 and 6 at noon. The excitement of European hockey comes into play in The Goalkeeper Also Lives on Our Street, a 1962 Czechoslovakian drama for children. (60 mins.)

Wide World of Sports, on 4 at 5. Events include drag racing, International Pro Skiing Championships whose entrants include Jean-Claude Killy and Spider Sabich and highlights of the European Ladies Gymnastic Championships with Soviet stars Olga Korbut and Ludmilla Turischeva leading the field. (90 mins.)

The Six Million Dollar Man, on 4 at 8:30. Steve (Lee Majors) finds himself involved with a corporation that kidnaps diplomats in tonight's episode of this new sci-fi series. The hostage is the president's chief advisor — the ransom is a billion dollars in gold. An excellent supporting cast includes Elizabeth Ashley, John Vernon and Maurice Evans. (90 mins.)

Sports Highlights

SATURDAY

Grambling Football 9 a.m. (13). Southern University vs. Grambling.

College Football 10:45 a.m. (4).

NBA Basketball 11:30 a.m. (7). Trail Blazers vs. Rockets.

NFL Game of the Week 12 noon (11).

Curling Championship 3 p.m. (2, 6).

NHL Hockey 5 p.m. (2, 6). Philadelphia Flyers vs. Vancouver Canucks.

SUNDAY

This Week in Pro Football 9 a.m. (5).

Pro Football 9:30 a.m. (7, 12). Green Bay Packers vs. New England Patriots.

Pro Football 10 a.m. (5). Baltimore vs. Washington.

Pro Football 10:30 a.m. (8). Eastern Conference final.

College Football 1973 12 noon (4).

Pro Football 12:30 p.m. (7, 12). San Francisco 49ers vs. Los Angeles Rams.

Pro Football 1:30 p.m. (2, 6). Western Conference Final.

Notre Dame Highlights 8 p.m. (11).

MONDAY

Pro Football 7 p.m. (4). Minnesota Vikings vs. Atlanta Falcons.

THURSDAY

Pro Football 9 a.m. (7, 12). Washington Redskins vs. Detroit Lions.

College Football 10 a.m. (4). Air Force vs. Notre Dame.

Pro Football 12:30 p.m. (5). Miami Dolphins vs. Dallas Cowboys.

College Football 3:30 p.m. (4). Alabama vs. LSU.

FRIDAY

College Football 11 a.m. (4). Nebraska vs. Oklahoma.

All American Football Team 2:30 p.m. (4).

NBC Football Schedule: At press time, there was a possibility that the network might change its Sunday AFC telecast schedule.

THE SANTA CLAUS PARADE will be telecast from Toronto on Saturday at 9 a.m. on 2 and 6 and at 10 a.m. on Channel 8.

AN UNANSWERED PHONE IS A DOOR SLAMMED IN THE FACE OF YOUR CUSTOMER

KEEPS YOUR DOOR OPEN 24 HOURS A DAY. EVERYDAY!

RECORD-O-FONE

382-9134 ANYTIME

LES STAPLES SALES

IF It's TIRES It's WESTERN OK TIRE

2968 Douglas, near Mayfair

SNO-TRACTION SALE NOW ON!

WITH ZENITH

"THE QUALITY GOES IN BEFORE THE NAME GOES ON"

20" COLOR PORTABLE

FROM MAIS

Your Color TV Headquarters

ONLY $598.88

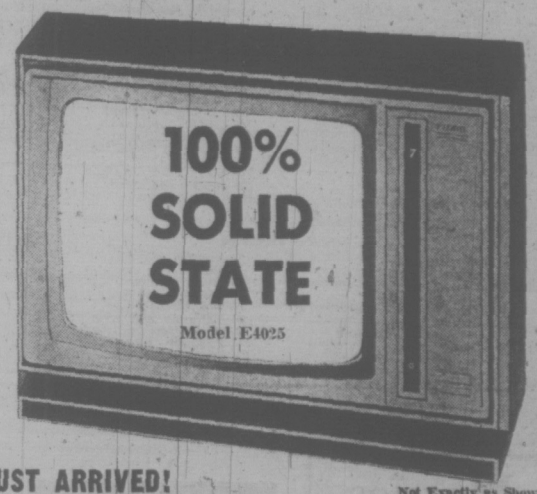

THIS IS A BRAND NEW 1974 MODEL — JUST ARRIVED!

Not Exactly as Shown

ZENITH CHROMACOLOR II

Now there's a new 20 inch Zenith 100% solid-state construction — which means there are no chassis tubes to burn out, so it lasts longer and needs fewer repairs.

This new solid-state Zenith also puts more power into the picture making it brighter and giving you more contrast and detail than we ever have before.

So if you're looking for really great color in a 20-inch portable, see Chromacolor II and find happiness.

"CHROMATIC ONE BUTTON AUTOMATIC COLOR TUNING

Not Ready to Buy?

RENT A COLOR TV TODAY

Call 385-2435

mMais

FURNITURE and APPLIANCES

1821 Cook Open Fri. 'til 9 385-2435

EASY TERMS ON THE SPOT FINANCING

SUNDAY, NOVEMBER 18

8 A.M.
4—Youth in Argriculture
5—Eucharist for Shut-Ins
6—Rex Humbard
7—Day of Discovery
8—Rex Humbard
11—Jimmy Swaggart — Religion
12—Day of Discovery.

8:30 A.M.
4—Impact
5—Gardening
6—Rex Humbard
7—Oral Roberts
8—Rex Humbard
11—Billy Hargis
12—Preview
13—Fury

9 A.M.
4—Vision On
5—Pro Football This Week
6—It Is Written
7—News Conference
8—It Is Written
11—Trans-World Mission
12—Anchor
13—Grambling Football

9:30 A.M.
2—French Program
4—Vision continued
5—Football continued
6—Day of Discovery
7—Football Pre-Game
8—G. T. Armstrong
11—Matter of Faith
12—Football Pre-Game
13—Football continued

10 A.M.
2—French Program
4—Kid Power
5—NFL: Baltimore at Washington, D.C.
6—Oral Roberts
7—NFL: Packers vs. Patriots
8—Pet Set
11—Access
12—NFL: Packers vs. Patriots
13—Roller Games

10:30 A.M.
2—French Pogram
4—Osmonds
5—Football continued
6—Island Country Garden
7—Football continued
8—CFL: Ottawa vs. Montreal
11—Hour of Power
12—Football continued
13—Roller Games

11 A.M.
2—Meeting Place
4—H. R. Pufnstuf
5—Football continued
6—News
7—Football continued
8—Football continued
11—Hour of Power
12—Football continued
13—Roller Games

11:30 A.M.
2—Meeting Place continued
4—Make a Wish
5—Football continued
6—Movie: The Last Child
7—Football continued
8—Football continued
11—Scenario of the 70s
12—Football continued
13—Movie: Golden Boy

12 NOON
2—Wild Kingdom
4—U.S. College Football
5—Football continued
6—Movie continued
7—Football continued
8—Football continued
11—Victory at Sea
12—Football continued
13—Movie continued

12:30 P.M.
2—News Profile; Gardening
4—Football continued
5—Football continued
6—Movie continued
7—Football continued
8—Football continued
11—Rex Humbard
12—Football continued
13—Movie continued

1 P.M.
2—Dollars and Sense
4—Directions
5—Lange Cup Race
6—Movie continued
7—NFL: 49ers vs. Rams
8—Outdoor Sportsman
11—Humbard continued
12—NFL: 49ers vs. Rams
13—Movie continued

1:30 P.M.
2—CFL: Eskimos vs. Roughriders
4—Issues and Answers
5—Golda Meir — Interview Special
6—CFL: Eskimos vs. Roughriders
7—Football continued
8—Oral Roberts
11—Miracles
12—Movie continued
13—Movie: Brave Bulls

2 P.M.
2—Football continued
4—Better World
5—Movie: Blue Hawaii
6—Football continued
7—Football continued
8—Album TV
11—Calvary
12—Football continued
13—Movie continued

2:30 P.M.
2—Football continued
4—Action: Inner City
5—Movie continued
6—Football continued
7—Football continued
8—Movie: The Last Child
11—Movie: Fighting Seabees
12—Football continued
13—Movie continued

3 P.M.
2—Football continued
4—Black Omnibus
5—Movie continued
6—Football continued
7—Football continued
8—Football continued
11—Movie continued
12—Football continued
13—Movie continued

3:30 P.M.
2—Football continued
4—Black Omnibus
5—Movie continued
6—Football continued
7—Football continued
8—Movie continued
11—Movie continued
12—Football continued
13—Superman

4 P.M.
2—Sportsweek
4—Rookies
5—WSU Football Highlights
6—Sportsweek
7—Movie: Lord Jim
8—Horst Koehler
9—Sesame Street
11—Movie continued
12—Funorama
13—Movie: Casablanca

4:30 P.M.
2—Country Canada
4—Rookies continued
5—WSU continued
6—Country Canada
7—Movie continued
8—Question Period
9—Sesame Street
11—Movie: Satan Never Sleeps
12—Funorama
13—Movie continued

5 P.M.
2—Music to See
4—Challenge
5—How Come?
6—Music to See
7—Movie continued
8—Untamed World
9—Mr. Rogers
11—Movie continued
12—Sonny and Cher
13—Movie continued

5:30 P.M.
2—Hymn Sing
4—Husky Football
5—Meet the Press
6—Know Your Sports
7—Movie continued
8—Know Your Sports
9—Electric Company
11—Movie continued
12—Sonny and Cher Continued
13—Movie continued

ALL TIMES ARE LOCAL

CHANNELS RESERVE RIGHT TO MAKE LAST-MINUTE CHANGES

EVENING PROGRAMS

6 P.M.
2—World of Disney
4—Football continued
5—News
6—News
7—Movie continued
8—News
9—Zoom
11—Movie continued
12—Kopykats
13—Movie: Elizabeth and Essex

6:30 P.M.
2—Disney continued
4—News
5—Festival of Family Classics
6—Kreskin
7—Movie continued
8—Kreskin
9—Homewood
11—Movie continued
12—Kopykats continued
13—Movie continued

7 P.M.
2—Beachcombers
4—Ozzie's Girls
5—News
6—Beachcombers
7—Norman Rockwell's World
8—Brady Bunch
9—Homewood continued
11—America
12—Dick Van Dyke
13—Movie continued

7:30 P.M.
2—The Waltons
4—FBI
5—World of Disney
6—The Waltons
7—Drama Special
8—Frank Sinatra — Special
9—Godspell — Special
11—America continued
12—Drama Special
13—Movie continued

8 P.M.
2—Waltons continued
4—FBI continued
5—Disney continued
6—Waltons continued
7—Special continued
8—Special continued
9—Men Who Made the Movies
11—Notre Dame Football
12—Special continued
13—Jimmy Dean

8:30 P.M.
2—Needles and Pins
4—Movie: The Hospital
5—Frank Sinatra — Special
6—Needles and Pins
7—Special continued
8—McMillan and Wife
9—Movie Men continued
11—Football continued
12—Special continued
13—Movie: TBA

9 P.M.
2—To the Wild Contry — Special
4—Movie continued
5—Special continued
6—To The Wild Country — Special
7—Once Upon a Mattress — Special
8—McMillan continued
9—Masterpiece Theatre
11—Day of Discovery
12—Movie: El Dorado
13—Movie continued

9:30 P.M.
2—Special continued
4—Movie continued
5—Dinah Shore — Special
6—Special continued
7—Special continued
8—McMillan continued
9—Masterpiece Theatre
11—Scenario of the 70s
12—Movie continued
13—Movie continued

10 P.M.
2—Days Before Yesterday
4—Movie continued
5—Special continued
6—Days Before Yesterday
7—Special continued
8—W5
9—Firing Line
11—Kroeze Brothers
12—Movie continued
13—Good News

10:30 P.M.
2—Days continued
4—Viewpoint
5—News
6—Days continued
7—Great Mysteries
8—W5 continued
9—Firing Line
11—G. T. Armstrong
12—Movie continued
13—Gospel Hour

11 P.M.
2—News; Nation's Business
4—News
5—Bobby Goldsboro
6—News; Nation's Business
7—News
8—News
11—Rev. Max Solebrekken
12—Movie continued; News
13—Gospel Hour

11:30 P.M.
2—Movie: Gaslight Follies (11:45)
4—Movie: Forever Darling
5—Thriller
6—Movie: TBA (11:50)
7—Face the Nation
8—Journal International
12—Movie: Creeping Flesh
13—Springstreet, U.S.A.

12 MIDNIGHT
2—Movie continued
4—Movie continued
5—Thriller continued
6—Movie continued
7—Movie: Creeping Flesh
8—Wrestling (11:45)
12—Movie continued

12:30 A.M.
2—Movie continued
4—Movie continued
6—Movie continued
7—Movie continued
8—Wrestling
12—Movie contigued

ALL TIMES ARE LOCAL

CHANNELS RESERVE RIGHT TO MAKE LAST-MINUTE CHANGES

Today's Highlights

NORMAN ROCKWELL . . . on 7 at 7 p.m.

Kopykats, on 12 at 6. Robert Young joins the Kopykat regulars for comedy sketches on TV show including Batman, Lone Ranger, Highway Patrol and spoofs of Laurel and Hardy and Burns and Allen. (60 mins.)

Norman Rockwell's World, on 7 at 7. Artist Norman Rockwell narrates the story of his life using 300 of his paintings as a background, in this 1973 Oscar winner for best achievement in a live-action short subject. (30 mins.)

Men Who Made the Movies, on 9 at 8. From cattle drives to race tracks, the 77-year-old veteran director Howard Hawks looks back on the themes shaping his career. (60 mins.)

Firing Line, on 9 at 10. Should the next Special Watergate Prosecutor be independent of the White House? That's the topic discussed by host William F. Buckley Jr. and guest William Ruckelshaus, the former Deputy Attorney-General who was discharged by President Nixon after refusing to fire Archibald Cox. (60 mins.)

Movies

The Last Child, on 6 at 11:30 and 8 at 2:30. No rating available on this 1971 made-for-TV drama about a young couple expecting a child in a futuristic society where population control is the law. Van Heflin, Janet Margolin and Michael Cole star.

Golden Boy (xxx), on 13 at 11:30. William Holden got his big break in this 1939 film rendering of Clifford Odets' brilliant fight drama about a young man who has fought poverty and discouragement in order to become a great musician, announces to his father his decision to become a boxer. The play has lost some of its wallop in 30 years but it's still worth seeing. Barbara Stanwyck co-stars.

The Brave Bulls (xxx), on 13 at 1:30. An excellent screenplay and fine performances by Anthony Quinn, Mel Ferrer and Spanish actor Miroslava highlights this 1951 drama about the life, both public and private, of a famed matador. Probing photography makes it a penetrating study.

Blue Hawaii (xx), on 5 at 2.

PETER O'TOOLE . . . on 7 at 4 p.m.

Elvis Presley plays a happy-go-lucky beach bum in this 1961 musical co-starring Angela Lansbury and Joan Blackman.

The Fighting Seabees (xxx), on 11 at 2:30. A well-made, action-filled 1944 war drama, starring John Wayne, Susan Hayward and Dennis O'Keefe.

Lord Jim (xxxx), on 7 at 4. Peter O'Toole, Eli Wallach, James Mason and Dahlia Lavi star in this magnificently photographed and well-acted 1965 movie rendering Joseph Conrad's famous novel Set in 1900, it tells of a British seaman accused of cowardice who flees to the Far East in search of adventure and a new life. Produced, written and directed by the multi-talented Richard Brooks.

Casablanca (xxxx), on 13 at 4. An all-time favorite 1942 classic about wartime intrigue and romance in the mysterious city of Casablanca. This movie won an Academy Award for best picture and it stars Humphrey Bogart, Ingrid Bergman, Claude Rains, Paul Henreid and Peter Lorre.

Satan Never Sleeps (x), on 11 at 4:30. A tasteless and banal 1962 drama about two priests who perilously oppose the Chinese Reds when they take over their mission.

Elizabeth and Essex (xxxx), on 13 at 6. Oscar nominations went to this 1939 drama about the romance between Queen Elizabeth I and the youthful Lord Essex. An excellent cast includes Bette Davis and Errol Flynn.

The Hospital (xxxx), on 4 at 8:30. Paddy Chayefsky (author of Marty) wrote the Oscar-wining screenplay for this 1971 dark farce set in a big-city hospital where deadly mix-ups and patient fatalities are common-place occurences. George C. Scott heads an excellent cast that includes Diana Rigg, Canadain actor Don Harron and Richard Dysart.

El Dorado (xxx), on 12 at 9. A 1967 old-fashioned, action-filled Howard Hawks western about a gunfighter who helps a whisky-sodden sheriff redeem himself and clean out the town of bad guys. John Wayne and Robert Mitchum are great.

Forever Darling (xx), on 4 at 11:30. Lucille Ball, Desi Arnez and James Mason star in this 1956 comedy-fantasy about a guardian angel who comes to earth to save a marriage. For Lucy addicts only.

The Creeping Flesh, on 12 at 11:30 and 7 at midnight. No rating available on this 1972 thriller featuring England's top horror stars, Peter Cushing and Christopher Lee, in a story about two brothers exploring the nature of evil.

Gaslight Follies, on 2 at 11:45. A nostalgic roundup of silent films and stars of yesteryear that includes glimpses of Harold Lloyd, Charlie Chaplin and Mary Pickford.

Specials

An Interview with Golda Meir, on 5 at 1:30. Israel's Premier Golda Meir is interviewed in Israel by Arnold Forster, associate national director of the Anti-Defamation League of B'Nai Brith. (30 mins.)

The Thanksgiving Treasure, on 7 and 12 at 7:30. A drama special about a Nebraska Thanksgiving in 1947. This gentle, low-key story unfolds through the eyes of Addie Mills, a spirited and precocious 11-year old to whom the holiday means friendship and forgiveness. An excellent cast includes Jason Robards, Mildred Natwick and Lisa Lukas (as Addie). (90 mins.)

Frank Sinatra, on 8 at 7:30 and 5 at 8:30. Sinatra comes out of retirement in style in this musical special that finds Frank in a mellow mood. In a lighter vein, Gene Kelly helps Frank relive the 1940s in clips from their movies that sparks a snappy song-and-dance duet, and new songs get Sinatra's special touch in the finale. (60 mins.)

Godspell Goes to Plimoth Plantation, on 9 at 7:30. A freewheeling Thanksgiving celebration with the Boston cast of the musical Godspell as they visit a reconstructed pilgrim village and perform selections from their show. (30 mins.)

To the Wild Country, on 2 and 6 at 9. The rugged beauty of Canada's wild Pacific shores are surveyed by naturalists John and Janet Foster, in this documentary special narrated by Lorne Greene. (60 mins.)

Once Upon a Mattress, on 7 at 9. Carol Burnett is delightful in this repeat telecast of the spoof of Hans Christian Andersen's, The Princess and the Pea. The story concerns an unmarried prince whose mother thinks no woman is good enough for her son. Enter Winnifred Woebegone (Carol) and the fun begins. Supporting cast includes Ken Berry, Jane White, Jack Gilford and Lyle Waggoner. (90 mins.)

Dinah in Search for the Ideal Man, on 5 at 9:30. Dinah Shore joins Burt Reynolds and an all-male guest line-up (Don Knotts, Telly Savalas, Edward Asner, McLean Stevenson, Peter Graves and many other familiar TV faces) in a comedy search for the ideal man. (60 mins.)

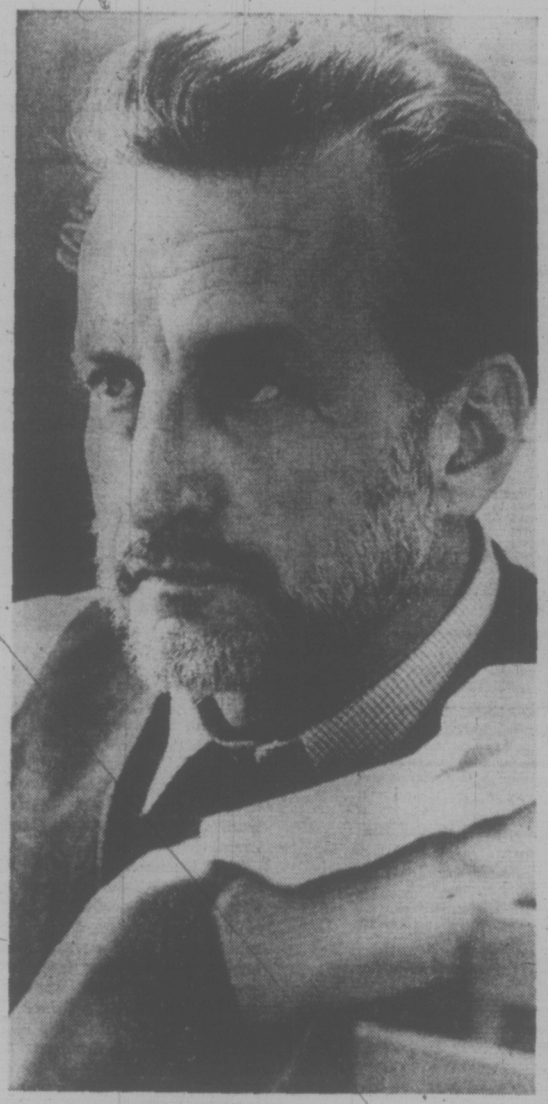

GEORGE C. SCOTT stars as a physician dealing with the harsh daily realities of life and death in The Hospital, the Sunday Night Movie on Channel 4 at 8:30 p.m.

ON SUNDAY at 7:30 on Channels 7 and 12, Jason Robards, Mildred Natwick (centre) and Lisa Lucas celebrate a Nebraska Thanksgiving, circa 1947, in the drama special The Thanksgiving Treasure. This gentle, low-key story unfolds through the eyes of a spirited and precocious child to whom the holiday means friendship and forgiveness.

Hill's Uptight Image Fades at Home

By VERNON SCOTT

HOLLYWOOD — Arthur Hill has a face like an 18th Century Massachusettes sea captain, or perhaps a Colonial banker, and it works extraordinarily well for him each week in the title role of Owen Marshall, Counselor at Law.

If he also behaves convincing as an attorney it is because his father was a lawyer. Hill studied law himself at the University of British Columbia until he became interested in acting.

But his image dissolves when he is off the screen at home in his West Los Angeles surroundings.

His collection of conservative New York suits that he wore for so many years while acting on Broadway have been hung in the back of the closet. He revels in casual attire.

The uptight wardrobe he wears as Owen Marshall belongs to Universal Studios where the series is filmed. Even so, Hill picks out the suits and neckties meticulously for the character he plays.

Once the actor gets home he dons something comfortable, reads the paper and has dinner with his wife, Peggy, who spoils him with special curry dishes. She also rises early to fix him a healthy breakfast of bacon and eggs. Hill says his farmboy background requires a big breakfast.

Mrs. Hill was once an actress and has become adept at interior decorating. She bought all the furniture for their eight-room house.

There is sufficient space for the Hills to ramble around in now that son Douglas and daughter Jenny have moved away. Both live in apartments in nearby Westwood and visit their parents often.

ARTHUR HILL

Hill bemoans the fact he hasn't time to go back to White Plains, N.Y. more often. He still owns a home there which he rents out. But the architecture of his California house is reminiscent of the east.

The white structure has the look of a Cape Cod home, and Hill is proud that the house won a prize for its architect in 1931.

He has resumed his favorite East Coast preoccupation—sailing. When he lived in the East, Hill kept a 17-foot sailboat on the Hudson River at Croton Bay. Now he and two friends jointly own a 27-foot boat moored at fashionable Marina del Rey.

During the week Hill is up at 5:45 a?m? He is in makeup and wardrobe, ready to go to work at 8 o'clock.

Sometimes he is happily surprised when the show wraps up at 4:30 in the afternoon. But more often than not e he is involved on the set until 6 p.m. It's a half-hour ride home in heavy traffic.

Hill has one of the most difficult roles on the tube. As a lawyer who is in almost every scene, he is required to memorize endlessly long speeches, especially for the courtroom sequences.

Most weekends are spent painstakingly in his study at home committing the lines to memory. He is unfailingly pleased, therefore, when real attorneys approach him and introduce themselves as "lawyers, too." He also hears from lawyers in a flurry of letters if there is a technical mistake in any of the cases on the series.

So convincing is Hill on screen that his alma mater bestowed on him an honorary doctorate of law last year.

The Pop Shoppe
$1.70 PER CASE plus Deposit
491 BURNSIDE EAST 382-1232
1824 ISLAND HIGHWAY 478-7121
1211 Esquimalt Road 382-9532

ALUMINUM SCREEN—DOORS WINDOWS
SPECIALTY FINISHERS
382-4612

ORIENTAL CUISINE
• "HOT" Fast Delivery
• Complete Catering Service
HO HO KITCHEN
• Priced to Suit Your Budget
• No Party too big or small
385-7788
"Division of Lees Chinese Food"
1410 BROAD (Near City Hall)

YOUR HEADQUARTERS FOR Vilas

• WE MOST LIKELY HAVE IT IN STOCK •
• Complete Selection on Display
• Free Delivery Anywhere in B.C.
Continental Home Supply Ltd.
716 JOHNSON STREET Phone 386-2458

MONDAY, NOVEMBER 19

8 A.M.
4—Pixanne
5—Today
6—Canada A.M.
7—J. P. Patches
8—Canada A.M.
12—Frisky Frolics
13—Wake Up With Flash

8:30 A.M.
4—News
5—Today
6—Island Good Morning
7—Captain Kangaroo
8—Romper Room
12—Captain Kangaroo
13—Fury

9 A.M.
4—News
5—Dinah's Place
6—Ed Allen
7—News
8—Pete's Place
9—Sesame Street
11—Joker's Wild
12—Joker's Wild
13—Project 13

9:30 A.M.
2—Mon Ami; Giant
4—Movie: Romance on Rosy Ridge
5—Baffle
6—Pay Cards
7—News
8—Pay Cards
9—Sesame Street
11—$10,000 Pyramid
12—$10,000 Pyramid
13—Living Easy

10 A.M.
2—B.C. Schools
4—Movie continued
5—Wizard of Odds
6—B.C. Schools
7—Gambit
8—Eye Bet
9—Ripples; Families-Friends
11—Jack La Lanne
12—Gambit
13—Baron

10:30 A.M.
2—Mr. Dressup
4—Movie continued
5—Hollywood Squares
6—Mr. Dressup
7—Love of Live
8—Yoga
9—Ecology
11—Galloping Gourmet
12—Cartoon Movie
13—Baron continued

11 A.M.
2—Sesame Street
4—Movie continued
5—Jeopardy
6—Golden Years
7—Young and The Restless
8—Jean Cannem
9—Worlds; Sounds
11—Big Valley
12—Young and The Restless
13—News

11:30 A.M.
2—Sesame Street
4—Brady Bunch
5—Who, What or Where
6—Eye Bet
7—Search for Tomorrow
8—Jean Cannem
9—Carrascolendas
11—Big Valley continued
12—Search for Tomorrow
13—Peyton Place

12 NOON
2—Luncheon Date
4—Password
5—Take Time
6—Ida Clarkson
7—News
8—News; Beat the Clock
9—Telecourse — Landscaping
11—Three On a Match
12—Sensuous Man
13—Mike Douglas

12:30 P.M.
2—Date continued
4—Split Second
5—Take Time
6—Movie: Trouble In the Glen (12:45)
7—As the World Turns
8—Movie: Trouble In the Glen (12:45)
9—Electric Company
11—Perry Mason
12—Merv Griffin
13—Mike Douglas

1 P.M.
2—Bob Switzer
4—All My Children
5—Doctors
6—Movie continued
7—Guiding Light
8—Movie continued
9—News Places; Images
11—Perry Mason
12—Merv Griffin
13—Mike Douglas

1:30 P.M.
2—Audubon Wildlife
4—Let's Make a Deal
5—Another World
6—Movie continued
7—Edge of Night
8—Movie continued
9—Cover to Cover
11—Don St. Thomas
12—Merv Griffin
13—Movie: Private Hell 36

2 P.M.
2—Juliette and Friends
4—Newlywed Game
5—Return to Peyton Place
6—Movie continued
7—Secret Storm
8—Movie continued
9—Working; You and Eve
11—Tennessee Tuxedo
12—New Price Is Right
13—Movie continued

2:30 P.M.
2—Coronation Street
4—Girl In My Life
5—Somerset
6—Talk Back
7—Match Game '73
8—Somerset
9—Reach Out; City Faces
11—New Zoo Revue
12—Dating Game
13—Movie continued

3 P.M.
2—Take 30
4—General Hospital
5—Days of Our Lives
6—Take 30
7—Price Is Right
8—Another World
9—Families-Friends; Zoom
11—Get Smart
12—Secret Storm
13—Cisco Kid

3:30 P.M.
2—Edge of Night
4—One Life to Live
5—Movie: Return of the Gunfighter
6—Edge of Night
7—Movie: Trouble With Angels
8—What's the Good Word?
9—Zoom; Inside-Out
11—Flintstones
12—To Tell The Truth
13—Flash Bladon

4 P.M.
2—Family Court
4—Love, American Style
5—Movie continued
6—Family Court
7—Movie continued
8—Anything You Can Do
9—Sesame Street
11—Gilligan's Island
12—Funorama
13—Flash Bladon

4:30 P.M.
2—Drop-in
4—Bonanza
5—Movie continued
6—Drop-in
7—Movie continued
8—Flintstones
9—Sesame Street
11—My Favorite Martian
12—Bewitched (4:50)
13—Sergeant Preston

5 P.M.
2—Science Workshop
4—Bonanza continued
5—Movie continued
6—Family Affair
7—Movie continued
8—Mod Squad
9—Mister Rogers
11—Beverly Hillbillies
12—Untouchables (5:20)
13—Lone Ranger

5:30 P.M.
2—Gilligan's Island
4—News
5—News
6—News
7—News
8—Mod Squad continued
9—Electric Company
11—Jeannie
12—Untouchables continued
13—Batman

ALL TIMES ARE LOCAL

CHANNELS RESERVE RIGHT TO MAKE LAST-MINUTE CHANGES

EVENING PROGRAMS

6 P.M.
2—Kiahanie
4—News
5—News
6—News
7—News
8—News
9—Inside-Out; Families
11—Star Trek
12—Untouchables; News
13—Outer Limits

6:30 P.M.
2—Hourglass
4—News
5—News
6—News
7—News
8—News
9—Telecourse—Aging
11—Star Trek
12—News
13—Outer Limits

7 P.M.
2—Hourglass continued
4—NFL: Vikings vs. Falcons
5—Truth or Consequences
6—Gunsmoke
7—Northwest Traveler
8—Girl With Something Extra
9—Advocates
10—Ladies First
11—Mission Impossible
12—Movie: Daring Game
13—Voyage

7:30 P.M.
2—Lotsa Luck
4—Football continued
5—Hollywood Squares
6—Gunsmoke continued
7—Wild World of Animals
8—Patsy
9—Advocates continued
10—Ladies First
11—Mission Impossible
12—Movie continued
13—Voyage continued

8 P.M.
2—Partridge Family
4—Football continued
5—Cartoon Special
6—Partridge Family
7—Movie: Secret Life of Walter Mitty
8—The Rookies
9—The Killers—Special
10—Action Karate
11—Wild, Wild West
12—Movie continued
13—Movie: The Grass Is Greener

8:30 P.M.
2—Cannon
4—Football continued
5—Flip Wilson Cartoon—Special
6—Cannon
7—Movie continued
8—Rookies continued
9—Special continued
10—You and the Law
11—Wild West continued
12—Movie continued
13—Movie continued

9 P.M.
2—Cannon continued
4—Football continued
5—Movie: Cotton Comes to Harlem
6—Cannon continued
7—Movie continued
8—Lady Luck—Special
9—Special continued
10—Jr. Chamber Forum
11—Untouchables
12—Ozzie's Girls
13—Movie continued

9:30 P.M.
2—This Is the Law
4—Football continued
5—Movie continued
6—This Is the Law
7—Movie continued
8—Pig and Whistle
9—1-9
10—Forum continued
11—Untouchables
12—Sixth Sense
13—Movie continued

10 P.M.
2—South Seas
4—Wait 'Til Yor Father Gets Home
5—Movie continued
6—South Seas
7—Medical Center
8—Medical Center
9—Straight Talk
11—News
12—Sixth Sense
13—Route 66

10:30 P.M.
2—Man Alive
4—To Tell the Truth
5—Movie continued
6—Man Alive
7—Medical Center continued
8—Medical Center continued
11—Dragnet
12—Channel 12 Special
13—Route 66 continued

11 P.M.
2—News
4—News
5—News
6—News
7—News
8—News
11—Bob Corcoran Show
12—Rifleman
13—Wyatt Earp

11:30 P.M.
2—Movie: Evil of Frankenstein (11:50)
4—Movie: The Ox-Bow Incident
5—Johnny Carson
6—News
7—Movie: All the Fine Young Cannibals
8—News
11—Bob Corcoran
12—Movie: All the Fine Young Cannibals
13—Honey West

12 MIDNIGHT
2—Movie continued
4—Movie continued
5—Carson continued
6—Movie: 40 Guns to Apache Pass
7—Movie continued
8—Movie: 40 Guns to Apache Pass
11—Bob Corcoran
12—Movie continued
13—Movie: Last Angry Man

12:30 A.M.
2—Movie continued
4—Movie continued
5—Tomorrow (1:00)
6—Movie continued
7—Movie continued
8—Movie continued
12—Movie continued
13—Movie continued

ALL TIMES ARE LOCAL

CHANNELS RESERVE RIGHT TO MAKE LAST-MINUTE CHANGES

Today's Highlights

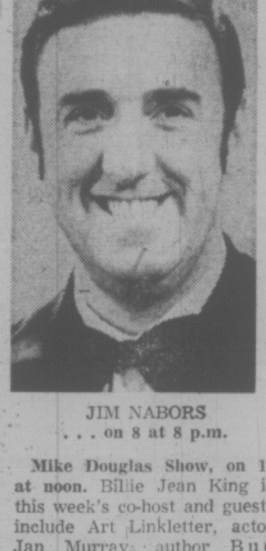

JIM NABORS
. . . on 8 at 8 p.m.

Mike Douglas Show, on 13 at noon. Billie Jean King is this week's co-host and guests include Art Linkletter, actor Jan Murray, author Bud Greenspan (Play It Again, Bud) and folk singer Lori Lieberman. (90 mins.)

The Rookies, on 8 at 8. Singer Jim Nabors plays a straight dramatic role as one of two brothers on a murder mission. Their target is the country singer they hold responsible for their sister's death in childbirth. (60 mins.)

In the South Seas, on 2 and 6 at 10. A look at urbanization problems in the South Seas . . . low incomes, European-priced goods and over-crowded housing in the cities and towns. (Last show of the series.) (30 mins.)

Medical Center, on 7 and 8 at 10. Jessica Walter stars in, Woman for Hire, a drama about the relationship between an ailing prostitute and the idealistic young resident doctor who is falling in love with her. (60 mins.)

Movies

Romance of Rosy Ridge (xxx), on 4 at 9:30. A well-made 1947 drama set in post-Civil War America where a mysterious stranger is looked upon with suspicion by a Southern - sympathizing farmer, starring Van Johnson, Thomas Mitchell and Janet Leigh.

Trouble in the Glen (xx), on 6 and 8 at 12:45. Orson Welles, Margaret Lockwood and Forrest Tucker star in this 1954 comedy-drama about a Scottish laird who returns from South America only to find himself in the middle of a feud.

Private Hell 36 (xxx), on 13 at 1:30. A well-made suspenseful 1954 crime drama about two detectives who turn greedy when they recover some stolen money, starring Ida Lupino, Howard Duff and Steve Cochran.

Return of the Gunfighter (xx), on 5 at 3:30. A 1966 made-for-TV western about a gunslinger who goes looking for the murderers of an old friend, starring Robert Taylor and Chad Everett.

DANNY KAYE
. . . on 7 at 8 p.m.

CARY GRANT
. . . on 13 at 8 p.m.

The Trouble with Angels (xx), on 7 at 3:30. Rosalind Russell and Hayley Mills star in this 1966 comedy about the misadventures of a group of convent-school girls and their worldly wise Mother Superior.

Daring Game (xx), on 12 at 7. A 1968 adventure about a team of skin divers who try to rescue a political prisoner from a Caribbean island, starring Lloyd Bridges and Michael Ansara.

The Secret of Life of Walter Mitty (xxx), on 7 at 8. Danny Kaye shines in this 1947 film rendering of James Thurber's delightful story of a shy young man who finds his day-dream adventures more exciting than real life.

The Grass is Greener (xxx), on 13 at 8. An entertaining and sophisticated 1961 comedy about a British earl who opens his stately mansion to paying tourists, starring Cary Grant, Deborah Kerr, Robert Mitchum and Jean Simmons.

Cotton Comes to Harlem (xxx), on 5 at 9. Actor-writer Ossie Davis directed this slam-bang, high-spirited 1970 comedy-drama about a pair of rambunctious detectives investigating a phony fund-raising scheme. Godrey Cambridge and Raymond St. Jacques star.

The Ox-Bow Incident (xxxx), on 4 at 11:30. Henry Fonda and Dana Andrews star in this powerful indictment of lynching told with a simple force that leaves you limp. This low budget 1943 western can easily take its place as a screen classic.

All the Fine Young Cannibals (xx), on 7 and 12 at 11:30. A muddled 1960 soap opera about a strong-willed young woman who refuses to marry the father of her child and heads to New York to start a new life. Natalie Wood and Robert Taylor star.

Evil of Frankenstein (xx), on 2 at 11:50. British horror star Peter Cushing plays Baron Frankenstein in this 1964 horror melodrama.

40 Guns to Apache Pass (xx), on 6 and 8 at midnight. A predicatable 1967 western starring Audie Murphy.

The Last Angry Man (xxx), on 13 at midnight. A talented cast buoys up this 1959 drama about a general practitioner working among Brooklyn's poor. Paul Muni is excellent and there is a great performance by Luther Adler in the role of a long-time doctor friend of Muni's.

The Azomic Brain (x), on 6 and 8 at 1:55. A 1965 routine sci-fi drama with a cast of unknowns. Don't bother staying up for this one.

Today's Specials

BC Cartoon, on 5 at 8. In a story by BC creators Johnny Hart and Jack Caprio celebrating the holiday, a cartoon favorite comes to TV in, BC — The First Thanksgiving. (30 mins.)

The Killers, on 9 at 8. A report that could save your life — Heart Disease: The 20th Century Epidemic, begins a series on medical killers. Heart disease is the biggest affecting more than 27 million Americans and kills more than a million every year. How do you improve your chances of avoiding the disease? This program examines some "risk factors" including smoking, overweight, high cholesterol and psychological stress. (90 mins.)

Flip Wilson Cartoon, on 5 at 8:30. Clerow Wilson and the Miracle of P.S. 14 tells it like it was when Flip was a kid. A sassy 9-year-old Cerlow (Flip's real name) leads the cartoon antics as his class tries to raise money for school band uniforms. (30 mins.)

Lady Luck, on 8 at 9. A comedy pilot film about a mysterious woman who pops into people's lives when they need a little luck, starring Valerie Perrine. (30 mins.)

Man Alive, on 2 and 6 at 10. The community vs. the individual — a discussion of man's search for identity by Dr. Han Suyin, author of Love Is a Many Splendored Thing. (30 mins.)

TWO-SIDED STORY — Both police detectives Jones (Godfrey Cambridge) and Iris (Judy Pace) are looking for a missing bale of cotton and money in Cotton Comes to Harlem, an original television movie to be telecast on Monday at 9 p.m. on Channel 4. Actor-writer Ossie Davis directed this rambunctious adventure farce filmed in authentic New York City locations.

FINICKY MORRIS LEADS VIP LIFE

By JUDITH MARTIN
Washington Post

WASHINGTON — Born on the streets, clawing and fighting one's way through life, ending up in an institution, being close to death, and then achieving fame, stardom, complete with money, groupies and propositions by mail — it's all still possible in America.

Provided, of course, you are a pussycat.

This is the heartening life story of Morris, who is the finicky cat in 9-Lives cat-food commercials, and he is on one of his VIP personal appearance tours to tell it to his adoring public. In Washington, he stayed at the Swank Madison Hotel and did five interviews.

Maybe you think nobody cares? Morris has to travel incognito, his handler says, because he would be overwhelmed if his name were on his flight cage.

— Morris receives enough fan mail, including some indecent suggestions and some honorable ones, to keep a secretary busy for three days a week.

— Morris has to watch out.

— Morris elicits shrieks from overeager groupies who try to grab him.

— Morris received recognition and coos of admiration from Washingtonians, even those who are too blase to turn around when the president of the United States walks by.

All of this probably says a great deal more about Morris's public than it does about Morris, whose chief virtue is that he keeps his mouth shut.

This is one of two qualities that got Morris where he is today. The other is his unusual reddish coat.

These were the things that attracted Bob Martwick; his handler, to rescue Morris from a humane society home where, as Martwick tells it (and there isn't a dry eye in the house), "he was within 20 minutes of being put to sleep."

Before this Lana Turner-style miracle, Morris was an alley cat whose ears became notched from street fights, and Martwick was a foundry engineer who trained cats and dogs for commercials.

Now they both live happily, on six acres outside of Chicago, with a free supply of food (Martfick says the tuna dinner is especially good, and people could save a lot of money by eating it), while Martwick's other working cats who haven't made it to the top — 14 in all — have to be content with living in a kennel underneath the master apartment.

At the presumed age of 11, Morris has about two to five more good earning years in him, Martwick estimates, and the idea of a successor has cropped up. Right now, they can't even find a stand-in. Martwick has interviewed 2,000 cats and is now running a look-alike contest, but, like all stars, Morris is unique.

Montague
BRIDGMAN
Ltd.
China Crystal Gifts
811 Government St 383-0821

TV Role Is the Real Malden

By DON FREEMAN
Copley News Service

HOLLYWOOD — "For years and years," said Karl Malden, "I thought my face was terribly detrimental to being an actor. I thought often of having a nose job to repair this twice-broken beak of mine. But I never did. So, in a sense, I guess I made it the hard way.

And yet, as it turned out, Karl Malden has a very good face for an actor. It is a face with crags and character, a face with strength, a lived-in, hard rock of a face. It is, moreover, a particularly good face for his role of Lt. Mike Stone, a plainclothes cop in ABC's "The Streets of San Francisco" series.

It was a break in the timing and Malden was taking his ease, hat back on his head, his suit properly nondescript. "I'll go to colleges, making talks to the drama students," he was saying. "I tell the kids, 'Look, just take a look at me. Don't be discouraged if someone says you don't have the looks for this business.'

After a distinguished career in the theatre and in movies — he won an Oscar for his work in A Streetcar Named Desire and he should have won another for his portrayal of Gen. Omar Bradley in Patton — Malden has taken his first venture into series television with "The Streets of San Francisco."

And for the [redacted], after years of [redacted]self in character roles. Malden says that now he is, more or less, playing himself. He finds it an interesting transition.

KARL MALDEN

"I've been in about 40 films and 23 Broadway plays and I was always someone else," Karl says. "Now the guy I'm playing is me. Mike Stone is me."

"Who is 'me'?"—I inquired.

"That's the question," Malden said with a grin. "It's taken me years to find out who is me. In all of my other parts, you never saw Karl Malden. In On the Waterfront, for instance, I was Father Corridan. In Patton you saw Gen. Bradley. Always it was a character. Now I'm strictly Karl Malden the Cop.

"It was never a problem, in other acting jobs, to know myself. The 'me' of Malden never really mattered. And it didn't really matter that I didn't know myself as, for example, Duke Wayne knows himself. The fascinating thing is that I'm finding out about myself, about who I am, as I go about the business of playing someone else who is, in actuality, me.

"Something else," he added. "I'm getting more fan mail than I've ever gotten in all the 30 years I've been an actor. Before, from my movie roles, I used to get some mail but it was mainly from Europe and South America — I have no idea why. Now the mail comes in from this country and from Canada. It's about 30 per cent from teenagers, the rest from grown-ups. And practically all the mail is complimentary about the way I portray a policeman."

Malden patted the bulge in his jacket. "I've got a gun here, but I'm a strong believer, both as me and as Lt. Stone, in antiviolence. Only at the last minute will Lt. Stone draw a gun. I happen to believe there should be a law against guns. I have a firm belief that guns spur crimes and I believe that even the hunters, who are opposed strongly to this idea, should place their guns in an armory. Just leave them there and sign for them and then withdraw them only when they go off on a hunting trip."

FREE HOME DELIVERY
DON MEE
CHINESE FOOD
538 FISGARD
OPEN
Mon. thru Thurs.—5:00 p.m. to 1:30 a.m.
Friday—5:00 p.m. to 2:15 a.m.
Saturday—5:00 p.m. to 2:30 a.m.
Sunday—4:30 p.m. to 8:00 p.m.
383-1032
388-4841

CABLE 10 CABLEVISION
VICTORIA'S
Community Channel
7 P.M. to 10 P.M.
Monday, Nov. 19, through Friday, Nov. 23

TIME	MONDAY	TUESDAY	WEDNESDAY	THURSDAY	FRIDAY
7:00	LADIES FIRST	ESPERIMENTO ESPERANTO "3rd Lesson—Du Temple", Esperanto Club	BULLSEYE: OTTAWA John Bulloch) —Rogers Cable TV	ISLAND HOBBYIST "Art With Seaweed" —Virginia Adrian	ARTS CALENDAR Erica Kurth —Arts Council
7:30	LADIES (con't.) —Daphne Goode	FLORAL CREATIONS —R. Wormald	PLANNING & CITIZENS (Guy Spencer)	YOU AND LAW "Central Saanich Police Chief" —Saanich Police	BHAICHARA "East Indian Music and Culture"
8:00	ACTION KARATE —Bateson Karate	GERMAN DIARY No. 28 —Wolfgang Junker	PLANNING (con't.) —Community Planning Ass'n.	NATURE'S BEST "Bird of a Single Flight"	TBA
8:30	YOU AND LAW "RCMP Helicopter" —Saanich Police	SKY TONIGHT "Worlds in Collision Pt. II —Ken Chilton	SCUTTLEBUT "Men and Ships on the Coast" —Ship Society	PROJECT TRAVEL "Cenral American Holiday"	STRUGGLE FOR A BORDER "New England and New France"
9:00	CHAMBER FORUM "Victoria Issues With Open Telephones"	OUTLOOK "Rose Preserving"	BRITAIN ON PARADE "The Splendours" British Info. Service	B.C. TRAILS "Enjoy and Understand Nature"	STRUGGLE (con't.) —Nat. Film Board
9:30	FORUM (con't.) —Jr. Chamber of Commerce	OUTLOOK —Helen Beirnes	A LOOK AT LEARNING "Student Rights" Gr. Vic. School Bd.	TRAILS (con't.) —Bud Pauls	CONTACT I (Walter Donald) Council of Churches
10:00					PERSPECTIVE "Inspirational Music" —Glad Tidings

TUESDAY, NOVEMBER 20

8 A.M.
4—Pixanne
5—Today
6—Canada A.M.
7—J. P. Patches
8—Canada A.M.
12—Frisky Frolics
13—Wake Up With Flash

8:30 A.M.
4—News
5—Today
6—Island Good Morning
7—Captain Kangaroo
8—Romper Room
12—Frisky Frolics
13—Fury

9 A.M.
4—News
5—Dinah's Place
6—Ed Allen
7—News
8—Pete's Place
9—Sesame Street
11—Jokers Wild
12—Jokers Wild
13—Project 13

9:30 A.M.
2—Mon Ami; Giant
4—Movie: Three Godfathers
5—Baffle
6—Pay Cards
7—News
8—Pay Cards
9—Sesame Street
11—$10,000 Pyramid
12—$10,000 Pyramid
13—Living Easy

10 A.M.
2—Canadian Schools
4—Movie continued
5—Wizard of Odds
6—Canadian Schools
7—Gambit
8—Eye Bet
9—Music; Working
11—Jack La Lanne
12—Gambit
13—Champions

10:30 A.M.
2—Mr. Dressup
4—Movie continued
5—Hollywood Squares
6—Mr. Dressup
7—Love of Life
8—Yoga
9—Animals; Caroline's Corner
11—Galloping Gourmet
12—Love of Life
13—Champions continued

11 A.M.
2—Sesame Street
4—Movie continued
5—Jeopardy
6—Golden Years
7—Young and Restless
8—Jean Cannem
9—Music; Inside-Out
11—Big Valley
12—Young and Restless
13—News

11:30 A.M.
2—Sesame Street
4—Brady Bunch
5—Who, What or Where
6—Eye Bet
7—Search for Tomorrow
8—Jean Cannem
9—Families — Friends; Music
11—Big Valley continued.
12—Search for Tomorrow
13—Peyton Place

12 NOON
2—Luncheon Date
4—Password
5—Take Time
6—News; Ida Clackson
7—News
8—News; Beat the Clock
9—Telecourse—Aging
11—Three on a Match
12—Sensuous Man
13—Mike Douglas

12:30 P.M.
2—Luncheon continued
4—Split Second
5—Take Time
6—Movie: Cluny Brown (12:45)
7—As the World Turns
8—Movie: Cluny Brown (12:45)
9—Electric Company
11—Perry Mason
12—Merv Griffin
13—Mike Douglas

1 P.M.
2—Bob Switzer
4—All My Children
5—Doctors
6—Movie continued
7—Guiding Light
8—Movie continued
9—Working; Music
11—Perry Mason continued
12—Merv Griffin
13—Mike Douglas

1:30 P.M.
2—Norman Corwin
4—Let's Make a Deal
5—Another World
6—Movie continued
7—Edge of Night
8—Movie continued
9—Reaching Out; Sounds
11—Don St. Thomas
12—Merv Griffin
13—Movie: The Mouse That Roared

2 P.M.
2—Juliette and Friends
4—Newlywed Game
5—Return to Peyton Place
6—Movie continued
7—Secret Storm
8—Movie continued
9—Music; Books
11—Bullwinkle
12—New Price Is Right
13—Movie continued

2:30 P.M.
2—Coronation Street
4—Girl in My Life
5—Somerset
6—Talk Back
7—Match Game 73
8—Somerset
9—Ripples; City Faces
11—New Zoo Revue
12—Dating Game
13—Movie continued

3 P.M.
2—Take 30
4—General Hospital
5—Days of Our Lives
6—Take 30
7—New Price Is Right
8—Another World
9—Telecourse — Irish History
11—Get Smart
12—Secret Storm
13—Cisco Kid

3:30 P.M.
2—Edge of Night
4—One Life to Live
5—Movie: The Last Hunt
6—Edge of Night
7—Movie: Ride Beyond Vengeance
8—What's the Good Word?
9—Carrascolendas
11—Flintstones
12—To Tell the Truth
13—Flash Bialdon

4 P.M.
2—Family Court
4—Love American Style
5—Movie continued
6—Family Court
7—Movie continued
8—Anything You Can Do
9—Sesame Street
11—Gilligan's Island
12—Funorama
13—Flash Bialdon

4:30 P.M.
2—Alphabet Soup
4—Bonanza
5—Movie continued
6—Alphabet Soup
7—Movie continued
8—Flintstones
9—Sesame Street
11—Favorite Martian
12—Bewitched (4:50)
13—Sergeant Preston

5 P.M.
2—How It Happens
4—Bonanza continued
5—Movie continued
6—Family Affair
7—Movie continued
8—Mod Squad
9—Mister Rogers
11—Beverly Hillbillies
12—Untouchables (5:20)
13—Lone Ranger

5:30 P.M.
2—Gilligan's Island
4—News
5—News
6—News
7—News
8—Mod Squad continued
11—Jeannie
12—Untouchables continued
13—Batman

ALL TIMES ARE LOCAL

CHANNELS RESERVE RIGHT TO MAKE LAST-MINUTE CHANGES

EVENING PROGRAMS

6 P.M.
2—Bob Newhart
4—News
5—News
6—News
7—News
8—News
9—Carrascolendas
11—Star Trek
12—Untouchables; News
13—Lost in Space

6:30 P.M.
2—Hourglass
4—News
5—News
6—News
7—News
8—News
9—Telecourse—Art
11—Star Trek
12—News
13—Lost in Space

7 P.M.
2—Hourglass
4—To Tell the Truth
5—Truth or Consequences
6—Owen Marshall
7—Hee Haw
8—Roll Out!
9—Firing Line
10—Experimento Esperanto
11—Mission: Impossible
12—Movie: Crawlspace
13—Voyage.

7:30 P.M.
2—Reach for the Top
4—Exploration Northwest
5—Sale of the Century
6—Owen Marshall continued
7—Hee Haw
8—Headline Hunters
9—Firing Line continued
10—Floral Creations
11—Mission Impossible continued
12—Movie continued
13—Voyage continued

8 P.M.
2—Mary Tyler Morre
4—Temperatures Rising
5—Chase
6—Mary Tyler Moore
7—Peanuts Cartoon
8—Temperatures Rising
9—Movie: War and Peace (Part 1)
10—German Diary
11—Wild, Wild West
12—Movie continued
13—Movie: Key Largo

8:30 P.M.
2—Police Story
4—Movie: The Affair
5—Chase continued
6—Police Story
7—Hawaii Five-O
8—Kojack
9—Movie continued
10—Sky Tonight
11—Wild, Wild West
12—Hawaii Five-O
13—Movie continued

9 P.M.
2—Police Story continued
4—Movie continued
5—Magician
6—Police Story continued
7—Hawaii Five-O continued
8—Kojak continued
9—Movie continued
10—Outlook
11—Untouchables
12—Hawaii Five-O continued
13—Movie continued

9:30 P.M.
2—Front Page Challenge
4—Movie continued
5—Magician continued
6—Front Page Challenge
7—Shaft
8—Target Impossible
9—Movie continued
10—Outlook continued
11—Untouchables continued
12—Great Mysteries
13—Movie continued

10 P.M.
2—Up Canada!
4—Marcus Welby, M.D.
5—Police Story
6—Up Canada!
7—Shaft
8—Marcus Welby, MD
9—How Do Your Children Grow?
11—News
12—Hawkins
13—East Side-West Side

10:30 P.M.
2—Honorable Members
4—Marcus Welby continued
5—Police Story continued
6—Honorable Members
7—Shaft continued
8—Marcus Welby, MD
11—Dragnet
12—Hawkins continued
13—East Side continued

11 P.M.
2—News
4—News
5—News
6—News
7—News
8—News
11—Bob Corcoran Show
12—Shaft continued
13—Star Performance

11:30 P.M.
2—Movie: The Young One (11:50)
4—Honeymoon Suite—Special
5—Johnny Carson
6—News
7—Movie: Band Of Angels
8—News
11—Bob Corcoran continued
12—Movie: Band of Angels
13—Detectives

12 MIDNIGHT
2—Movie continued
4—Special continued
5—Johnny Carson
6—Movie: The Swimmer
7—Movie continued
8—Movie: The Swimmer
12—Movie continued
13—Movie: Tight Spot

12:30 A.M.
2—Movie continued
4—Special continued
5—Tomorrow (1:00)
6—Movie continued
7—Movie continued
8—Movie continued
12—Movie continued
13—Movie continued

ALL TIMES ARE LOCAL

CHANNELS RESERVE RIGHT TO MAKE LAST-MINUTE CHANGES

The Magician

BILL BIXBY finds himself involved in another adventure on tonight's episode of The Magician, telecast on Channel 5 at 9 p.m.

Movies

Three Godfathers (xxx), on 4 at 9:30. John Ford directed this entertaining 1948 western drama about outlaws fleeing across the desert who find and care for an abandoned child. A good cast includes John Wayne and Harry Carey Jr.

Cluny Brown (xxx), on 6 and 8 at 12:45. Jennifer Jones and Charles Boyer star in this pleasant 1946 comedy about the turbulent romance of a plumber's niece and a Czech refugee in England during the war.

The Mouse That Roared (xxxx), on 13 at 1:30. Peter Sellers plays three roles in this entertaining 1959 satire about a small, bankrupt country that declares war on the U.S. in order to lose, and then receives financial aid from the victorious Americans.

The Last Hunt (xxx), on 5 at 3:30. Stewart Granger, Robert Taylor and Debra Paget star in this engrossing 1956 action drama about the last of the big buffalo hunters in the Dakotas in the 1880s.

Ride Beyond Vengeance (xx), on 7 at 3:30. A violent 1966 tale of murder and revenge in the old West, starring Chuck Connors, Michael Rennie and Bill Bixby.

Crawlspace, on 12 at 7. No rating available on this 1972 made-for-TV drama about a childless couple who discover a disturbed young man living in a crawlspace underneath their house, starring Arthur Kennedy and Teresa Wright.

War and Peace (xxxx), on 9 at 8. (Part 1). A British-made adaptation of Tolstoy's masterpiece in nine parts. There are lots of panoramic battle scenes, but the focus is more on Tolstoy's characters and subplots to capture a picture of Russian society during the turbulent years of the Napoleonic Wars. Tonight the major characters are introduced amid the vidual grandeur and rumblings of an imminent major conflict with Napoleon. Cast includes Anthony Hopkins, Morag Hood, Alan Dobie and Rupert Davis.

Key Largo (xxx), on 13 at 8. A great cast (Humphrey Bogart, Lauren Bacall, Edward G. Robinson and Claire Trevor) highlights this 1948 study of gangsters and their hostages during a Florida hurricane.

The Affair, on 4 at 8:30. A first showing of a 1973 made-for-TV drama that offers a tender love story about the romantic involvement between a crippled songwriter and a sensitive lawyer, starring Natalie Wood and Robert Wagner (who are husband and wife in real life).

Band of Angels (xx), on 7 and 12 at 11:30. The producers of this Civil War epic thought that by casting Clark Gable in the role of a New Orleans gentleman with a past, lightning might strike twice at the box office (shades of Gone With the Wind). It didn't work, of course, but Sidney Poitier is excellent in the role of an educated slave. Yvonne de Carlo plays Gable's leading lady.

LAUREN BACALL . . . on 13 at 8 p.m.

The Young One (xx), on 2 at 11:50. A 1960 Mexican-made melodrama about a black musician fleeing the law who is drawn into another web of danger when he takes refuge on an island inhabitated by a young girl and an evil old man.

The Swimmer (xxx), on 6 and 8 at midnight. An absorbing, off-beat 1968 story about a loser gradually flipping out of WASP society in suburban Connecticut, because he loathes the life style of mores of affluent executives. A much underrated film that never got the attention it deserved because the releasing company — Columbia Pictures — didn't know how to handle it and kept it lying around for a couple of years after it was finished. Burt Lancaster does swim his way down various pools in Westport, Connecticut but viewers who want something different will follow him stroke by stroke. Lancaster's major confrontation with his ex-mistress (Janice Rule) at the end of the film is superbly acted and directed.

Run Home Slow (x), on 6 and 8 at 1:55. A weak 1965 western drama about a woman determined to avenge the hanging of her father, starring Mercedes McCambridge.

Specials

Peanuts Cartoon, on 7 at 8. A Charlie Brown Thanksgiving, a holiday feast with the Peanuts clan. (30 mins.)

Honeymoon Suite, on 4 at 11:40. Three comedy sketches starring Sarah Kennedy, Dick Sargent, Sorrell Brooke, Nita Talbot, Rose Marie, Keenan Wynn and Arlene Galonka. 90 mins.)

Today's Highlights

Mary Tyler Moore, on 2 and 6 at 8. Upset by his marital breakup, a lonely Lou has been haunting Mary's apartment, and she is faced with the delicate task of getting rid of her boss — by trying to reunite him with his wife. (30 mins.)

Police Story, on 2 and 6 at 8:30. Is a female cop equal to the job? Actress Sue Anne Langdon (Arnie) plays a policewoman who gets a chance to prove it in tonight's episode of Police Story. An excellent supporting cast includes Hugh O'Brien, Dean Stockwell and singer Jerry Lee Lewis. (60 mins.)

Kojack, on 8 at 8:30. A bizarre killer called Excalibur is Kojack's (Telly Savalas) quarry in tonight's episode of this new crime-drama series. All of the killer's victims have been left floating in water with a mark resembling King Arthur's sword traced on their foreheads. (60 mins.)

Hawkins, on 12 at 10. William Windom stars as Hawkins' (James Stewart) client, a neurotic accused of murder. (90 mines.)

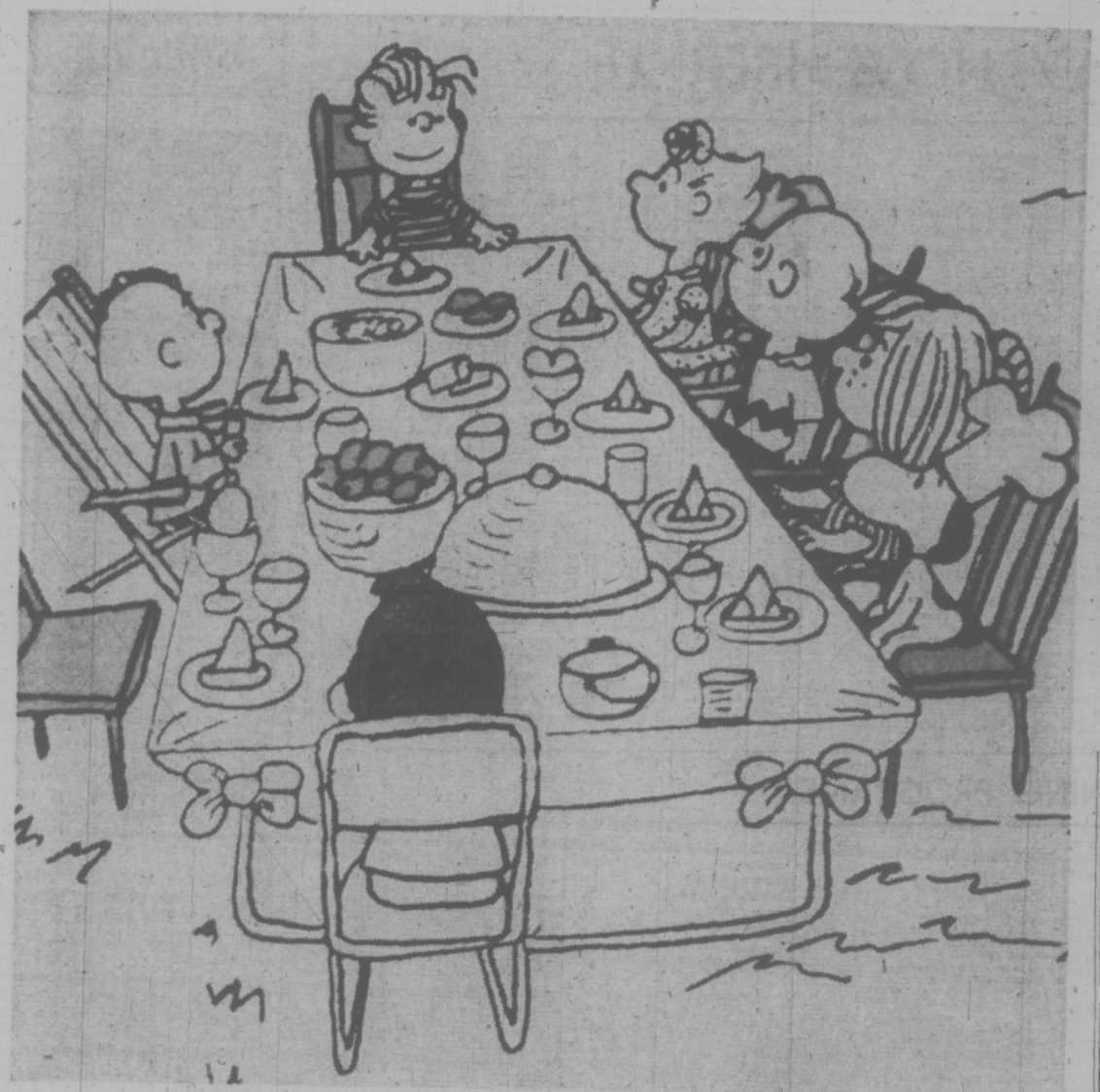

On Tuesday at 8 on 7 the Peanuts Clan Celebrates American Thanksgiving

Three New Adventures For the Peanuts Gang

A Charlie Brown Thanksgiving is the first of three brand new Peanuts adventures which will premier on the CBS Television Network during this ninth season of animated specials based on the comic strip characters created and translated to television by artist-writer Charles M. Schulz.

The Thanksgiving special, which will be broadcast Tuesday, Nov. 20 (8:00-8:30 P.M.) on Channel 7, will be followed later in the season by It's a Mystery, Charlie Bown and It's the Easter Beagle, Charlie Brown, both starring Charlie, Lucy, Linus and the rest of the Peanuts gang, plus Snoopy (the Renaissance hound) and Woodstock (the bird-brained bird).

In It's a Mystery, Charlie Brown, Woodstock's nest is purloined by a person or persons unknown and Snoopy turns detective in an attempt to apprehend the culprit and recover his little friends raggedy abode.

★ ★ ★

Not since the Great Pumpkin has anything created the consternation among the Peanuts that greets Linus's latest legendary hero, in It's the Easter Beagle, Charlie Brown. As the youngsters prepare for the traditional Easter-egg coloring and treasure hunt, Linus informs them that they are going to unnecessary trouble because the Easter Beagle will provide all the trimmings. Recalling their disillusionment over the Pumpkin, the clan is, to say the least, a bit skeptical — but an unexpected turn of events gives them second thoughts.

Thursday, Dec. 6 marks the ninth broadcast of the now-classic holiday special, A Charlie Brown Christmas, which was the first of the animated Peanuts specials and forerunner of the highly successful series when it was presented on the CBS Television Network in December, 1965. It is one of the longest-running special features on network television.

NATALIE WOOD AND ROBERT WAGNER (husband and wife in real life) star in The Affair, an original TV movie to be telecast on Tuesday at 8:30 on Channel 4.

TV SERVICE GUIDE

Sears — TV Repairs — 388-9111 — For Free Pick Up & Delivery — Charge It on Your Simpsons-Sears All Purpose Account

EATON'S — Television and Appliance Repair — Dial 382-7141 — Ask for Appliance Repairs

Admiral — Mark of Quality — FACTORY SERVICE AND PARTS — • Service, 385-7423 • • Parts, 382-6181 • — 155 LANGFORD — By Doman's

TELEVISION SERVICE CENTRE — 1014 Cook Street at Fort — 383-6083 — • LEAVE IT AT OUR STORE IN THE MORNING • PICK IT UP IN THE AFTERNOON. COLOR OR BLACK AND WHITE • SAME DAY IN-HOME SERVICE

fleetwood — FACTORY SERVICE AND PARTS — 383-4154 — 845 YATES STREET

Zenith — 25" Brand New Picture Tubes — $159.98 — CITY CENTRE TV — University Heights Centre — OPEN DAILY 10 a.m.-10 p.m. — 477-6971

Kent's — Specializing in • ELECTROHOME • ZENITH • HITACHI • SALES • SERVICE • RENTALS — 742 FORT ST. 383-7104

Electrohome — CONSUMER SERVICE — 385-3384 — 2533 Government

"Color TV Specialists" — RCA — CUSTOMER SERVICE — • Enquire about Our Factory Service Contracts • — 2661 DOUGLAS — 382-8141

Zenith — SALES and SERVICE — *ZENITH SPECIALISTS* — DAVE THOMSON — TV SALES and SERVICE — 684 GOLDSTREAM — 478-7741

PIZZA PIEMAN — "TAKE-OUT OR HOME DELIVERY" — 4 Locations to serve you better . . . — • TOWN AND COUNTRY SHOPPING CENTRE 383-1177 • 858 ESQUIMALT RD. 382-3175 • COLWOOD SHOPPING PLAZA 478-1711 • 2178 OAK BAY AVE. 592-2404

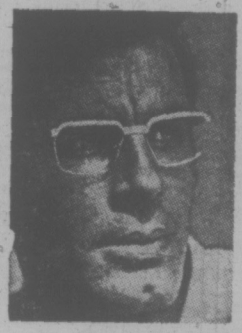

DISPENSING OPTICIANS — for that smart look in glasses — LOOK TO . . . Prescription Optical

• PRESCRIPTIONS FILLED • COMPLETE REPAIR SERVICE • CONTACT LENSES CUSTOM FITTED • DIFFICULT FRAME FITTINGS • CUSTOM PLASTIC EYES

PRESCRIPTION OPTICAL — FIVE LOCATIONS

WEDNESDAY, NOVEMBER 21

8 A.M.
4—Pixanne
5—Today
6—Canada A.M.
7—J. P. Patches
8—Canada A.M.
12—Frisky Frolics
13—Flash Blaidon and Pals

8:30 A.M.
4—News
5—Today
6—Island Good Morning
7—Captain Kangaroo
8—Romper Room
12—Frisky Frolics
13—Fury

9 A.M.
4—News
5—Dinah's Place
6—Ed Allen
7—News
8—Pete's Place
9—Sesame Street
11—Joker's Wild
12—Joker's Wild
13—Project 13

9:30 A.M.
2—Mon Ami; Giant
4—Movie: Return from the Ashes
5—Baffle
6—Pay Cards
7—News
8—Pay Cards
9—Sesame Street
11—$10,000 Pyramid
12—$10,000 Pyramid
13—Living Easy

10 A.M.
2—Western Schools
4—Movie continued
5—Wizard of Odds
6—Western Schools
7—Gambit
8—Eye Bet
9—Working; Music
11—Jack La Lanne
12—Gambit
13—Man in a Suitcase

10:30 A.M.
2—Mr. Dressup
4—Movie continued
5—Hollywood Squares
6—Mr. Dressup
7—Love of Life
8—Yoga
9—Reach Out, Music
11—Galloping Gourmet
12—Love of Life
13—Man in a Suitcase

11 A.M.
2—Sesame Street
4—Movie continued
5—Jeopardy
6—Golden Years
7—Young and the Restless
8—Jean Cannem
9—Ripples: Animals
11—Big Valley
12—Young and the Restless
13—News

11:30 A.M.
2—Sesame St. continued
4—Brady Bunch
5—Who, What, Where Game
6—Eye Bet
7—Search for Tomorrow
8—Jean Cannem
9—You and I; City Faces
11—Big Valley continued
12—Search for Tomorrow
13—Peyton Place

12 NOON
2—Luncheon Date
4—Password
5—Take Time
6—News; Ida Clarkson
7—News
8—News; Beat The Clock
9—Telecourse — Art
11—Three on a Match
12—Sensuous Man
13—Mike Douglas

12:30 P.M.
2—Luncheon continued
4—Split Second
5—Take Time
6—Movie: My Six Loves (12:45)
7—As The World Turns
8—Movie: My Six Loves (12:45)
9—Electric Company
11—Perry Mason
12—Merv Griffin
13—Mike Douglas

1 P.M.
2—Bob Switzer
4—All My Children
5—The Doctors
6—Movie continued
7—Guiding Light
8—Movie continued
9—Music: Art
11—Perry Mason
12—Merv Griffin
13—Mike Douglas

1:30 P.M.
2—Audubon Wildlife
4—Let's Make a Deal
5—Another World
6—Movie continued
7—Edge of Night
8—Movie continued
9—Music; Worlds
11—Perry Mason continued
12—Merv Griffin
13—Movie: Bamboo Prison

2 P.M.
2—Juliette and Friends
4—Newlywed Game
5—Return to Peyton Place
6—Movie continued
7—Secret Storm
8—Movie continued
9—Inside-Out; Carrascolendas
11—Tennessee Tuxedo
12—New Price Is Right
13—Movie continued

2:30 P.M.
2—Jeannie
4—Girl in My Life
5—Somerset
6—Talk Back
7—Match Game '73
8—Somerset
9—Caroline's Corner (2:45)
11—New Zoo Revue
12—Dating Game
13—Movie continued

3 P.M.
2—Take 30
4—General Hospital
5—Days of Our Lives
6—Take 30
7—New Price Is Right
8—Another World
9—How Do Your Children Grow?
11—Get Smart
12—Secret Storm
13—Cisco Kid

3:30 P.M.
2—Edge of Night
4—One Life to Live
5—Movie: Seven Year Itch
6—Edge of Night
7—Movie: Deadly Affair
8—What's the Good Word?
9—Speak Out
11—Flintstones
12—To Tell The Truth
13—Flash Blaidon

4 P.M.
2—Family Court
4—Love, American Style
5—Movie continued
6—Family Court
7—Movie continued
8—Anything You Can Do
9—Sesame Street
11—Gilligan's Island
12—Funorama
13—Blaidon continued

4:30 P.M.
2—Drop-In
4—Bonanza
5—Movie continued
6—Drop-In
7—Movie continued
8—Flintstones
9—Sesame Street
11—My Favorite Martian
12—Bewitched (4:50)
13—Sergeant Preston

5 P.M.
2—Electric Company
4—Bonanza continued
5—Movie continued
6—Family Affair
7—Movie continued
8—Mod Squad
9—Mister Rogers
11—Beverly Hillbillies
12—Untouchables (5:20)
13—Lone Ranger

5:30 P.M.
2—Gilligan's Island
4—News
5—News
6—News
7—News
8—Mod Squad continued
9—Electric Company
11—Jeannie
12—Untouchables continued
13—Batman

ALL TIMES ARE LOCAL

CHANNELS RESERVE RIGHT TO MAKE LAST-MINUTE CHANGES

EVENING PROGRAMS

6 P.M.
2—Bob Switzer
4—News
5—News
6—News
7—News
8—News
9—Zoom
11—Star Trek
12—Untouchables; News
13—Time Tunnel

6:30 P.M.
2—Hourglass
4—News
5—News
6—News
7—News
8—News
9—Telecourse — Aging
11—Star Trek continued
12—News
13—Time Tunnel continued

7 P.M.
2—Hourglass
4—To Tell The Truth
5—Truth or Consequences
6—Room 222
7—World of Survival
8—George Plimpton
9—Book Beat
10—Bullseye: Ottawa
11—Mission: Impossible
12—Peanuts Cartoon
13—Voyage

7:30 P.M.
2—Hockey School; Mr. Chips
4—American Thanksgiving Special
5—Police Surgeon
6—Adam—12
7—Price Is Right
8—Plimpton continued
9—Art of Football
10—Capital Planning
11—Mission Impossible
12—Hollywood Squares
13—Voyage continued

8 P.M.
2—This Land
4—Movie: Doctor Dolittle
5—Adam — 12
6—Flintstones
7—Sonny and Cher
8—Movie: Doctor Dolittle
9—Bill Moyer's Journal
10—Capital Planning
11—Wild, Wild West
12—On the Buses
13—Movie: That Touch of Mink

8:30 P.M.
2—To See Ourselves
4—Movie continued
5—Banacek
6—To See Ourselves
7—Sonny and Cher
8—Movie continued
9—Conflicts
10—Scuttlebut
11—Wild, Wild West
12—M-A-S-H
13—Movie continued

9 P.M.
2—Drama Special
4—Movie continued
5—Banacek continued
6—Drama Special
7—Cannon
8—Movie continued
9—Conflicts continued
10—Britain on Parade
11—Untouchables
12—O'Hara, U.S. Treasury
13—Movie continued

9:30 P.M.
2—Special continued
4—Movie continued
5—Banacek continued
6—Special continued
7—Cannon continued
8—Movie continued
9—French Chef
10—A Look at Learning
11—Untouchables continued
12—O'Hara continued
13—Movie continued

10 P.M.
2—Special continued
4—Movie continued
5—Love Story
6—Special continued
7—Kojack
8—Movie continued
9—Chan-ese Way
11—News
12—Kojack
13—Ski Scene '74

10:30 P.M.
2—Tommy Banks
4—Movie continued
5—Love Story continued
6—Tommy Banks
7—Kojack continued
8—Movie continued
11—Dragnet
12—Kojack continued
13—Charlie Chan

11 P.M.
2—News
4—News
5—News
6—News
7—News
8—News
11—Movie: TBA
12—Rifleman
13—Burke's Law

11:30 P.M.
2—Movie: Stagecoach (11:50)
4—JFK—A Time to Remember
5—Johnny Carson
6—News
7—Movie: No Time for Sergeants
8—News
11—Movie continued
12—Movie: No Time for Sergeants
13—Burke's Law continued

12 MIDNIGHT
2—Movie continued
4—JFK continued
5—Johnny Carson
6—Movie: Torture Garden
7—Movie continued
8—Movie: Murderers' Row
11—Movie continued
12—Movie continued
13—Movie: King and Country

12:30 A.M.
2—Movie continued
4—JFK continued
5—Tomorrow (1:00)
6—Movie continued
7—Movie continued
8—Movie continued
12—Movie continued
13—Movie continued

ALL TIMES ARE LOCAL

CHANNELS RESERVE RIGHT TO MAKE LAST-MINUTE CHANGES

Specials

JOHN F. KENNEDY
. . . on 4 at 11:30 p.m.

Peanuts Cartoon, on 12 at 7. A Charlie Brown Thanksgiving, a holiday feast with the Peanuts clan. (30 mins.)

Leaving Home, on 2 and 6 at 9. A repeat telecast of David French's powerful drama of a family crisis. Set in Toronto in the mid-'50s, it's the story of a bitter confrontation — a one-night, no-holds-barred row that ends in an irreparable family rift. An excellent cast includes Sean Sullivan, Frank Moore, Maureen Fitzgerald and Anne Butler. (90 mins.)

JFK—A Time to Remember, on 4 at 11:30. Recalling the private side of President John F. Kennedy, who died ten years ago. Among those interviewed are the late President's brother Sen. Edward Kennedy; their mother Rose; Pierre Salinger, Kennedy's press secretary and Pulitzer Prize winner Theodore White (author of The Making of the President, 1960). (90 mins.)

Movies

Return from the Ashes (xxx), on 4 at 9:30. A good cast (Maximillian Schell, Ingrid Thulin, anl Samantha Eggar) and some interesting plot twists make this off-beat 1965 suspense film worthwhile. It's about a woman scarred from years in a Nazi concentration camp, who undergoes plastic surgery, and returns home only to find her husband involved in an affair with her stepdaughter.

My Six Loves (x), on 6 and 8 at 12:45. A Broadway star finds six kids living in her country home and decides to adopt them in this predictable 1963 comedy starring Debbie Reynolds and Cliff Robertson.

The Bamboo Prison (xxx), on 13 at 1:30. A well-directed 1955 drama about a young sergeant accused of collaborating with the Communists during the Korean War, starring Robert Francis and Brian Keith.

The Seven Year Itch (xxxx), on 5 at 3:30. Marilyn Monroe gives one of her best screen performances in this delightful 1955 comedy. She is ideally cast as a sexy model who lives in the same apartment building as a happily married man (Tom Ewell) who finds himself thinking and living like a bachelor when his wife goes on a prolonged summer vacation.

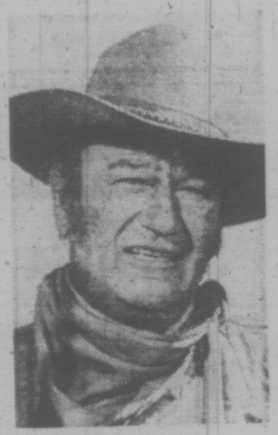

JOHN WAYNE
. . . on 2 at 11:50 p.m.

The Deadly Affair (xxx), on 7 at 3:30. An engrossing 1967 detective drama set amid the world of espionage and agent, starring James Mason, Simone Signoret, Maximillian Schell and Lyn Redgrave.

JAMES MASON
. . . on 7 at 3:30 p.m.

Mason is excellent as a British agent who set out to uncover the hidden facts behind a government employee's mysterious suicide.

That Touch of Mink (xxx), on 13 at 8. An enjoyable spicey 1962 comely about how a business tycoon makes a play for an unemployed damsel, and vice-versa, starring Cary Grant, Doris Day and Gig Young.

Doctor Dolittle (xxxx), on 4 and 8 at 8. Rex Harrison, Samatha Eggar, Anthony Newley and Richard Attenborough star in this delightful music-filled 1967 fantasy based on Hugh Lofting's stories for children. This movie won Oscars for its visual effects and the song, Talk to the Animals.

No Time For Sergeants (xxx), on 7 and 12 at 11:30. Andy Griffith re-creates his stage role in Ira Levin's hit Broadway play, about a farm boy who gets drafted into the army and creates mayhem among his superiors and colleagues. Filmed in 1958 with an excellent supporting cast that includes Nick Adams, Don Knotts, Myron McCormick and Will Hutchins.

Stagecoach (xxxx), on 2 at 11:50. The 1939 John Ford western classic about a group of assorted passengers on a stage going into hostile Indian country and their reactions under stress. A fine, dramatic film with an excellent cast that includes John Wayne, Claire Trevor and Thomas Mitchell.

Torture Garden (xx), on 6 at midnight. A well-made 1969 quartet of horror stories, starring Jack Palance and Burgess Meredith.

Murderers' Row (xx), on 8 at midnight. A 1966 sequel to Dean Martin's Matt Helm adventure that finds him trying to cope with a bevy of beautiful girls (Ann-Margret, Camilla Sparv) and an archvillain, delightfully over-played by pro Karl Malden.

King and Country (xxx), on 13 at midnight. An excellent British-made 1964 drama about a sensitive private who is placed on trial for desertion during the First World War, and is defended by a Captain convinced of his innocence. It's a brutal study of the injustices of war, and a flawless cast includes Dirk Bogarde, Tom Courtenay and Leo McKern.

Today's Highlights

Book Beat, on 9 at 7. The dean of detective writers, Rex Stout is interviewed by host Bob Cromie. Stout's best-known sleuth is a 300-pound gourmet named Nero Wolfe. Now 87 years old, Stout discusses his prolific career. (30 mins.)

Banacek, on 5 at 8:30. Shades of Briain's royal wedding — a precious jewel-encrusted coach has been created for an Eastern shah's marriage. Now it has vanished from the hold of a steamer, leaving Banacek to unravel, The Three Million Dollar Piracy. George Peppard plays the title role. (90 mins.)

Conflicts, on 9 at 8:30. Hollywood Television Theatre debuts a new weekly series of short plays dating from the turn of the century to the present. The first — and oldest — is George Bernard Shaw's, The Man of Destiny, a witty comedy about the young general Napoleon Bonaparte and his involvement with a mystery lady. Stacy Keach and Samantha Eggar star. (60 mins.)

French Chef, on 9 at 9. Tips for the holiday season as Julia Child prepares a turkey dinner with all the trimmings. (30 mins.)

Johnny Carson, on 5 at 11:30. Johnny welcomes comedian Rodney Dangerfield ("I don't get no respect . . ."). (90 mins.)

REX HARRISON plays the title role in the delightful musical fantasy, Doctor Doolittle, to be telecast on Wednesday at 8 p.m. on Channels 4 and 8. The kindly doctor is seen relaxing here with his parrot and his beloved Pushmi-Pullyu, a two-headed llama. This 1967 movie won Oscars for its visual effects and the song, Talk to the Animals.

TOMMY AND TESSIE—Dynamic British music hall star Tessie O'Shea sings and clowns with the host of the Tommy Banks Show, to be telecast on Wednesday at 10:30 p.m. on Channels 2 and 6. Dr. James Boren, who specializes in firing satiric barbs at Washington bureaucrats, rounds out the guest list for the show on this occasion.

CHINESE CUISINE
Full Dining Facilities
From 5 p.m. Daily
FREE HOME DELIVERY
383-5322 383-4612
Golden Palace
金殿 RESTAURANT
Corner of Yates at Quadra

CBC-TV's Grey Owl Up for an Emmy

Grey Owl, CBC-TV's one-hour biographical documentary on the life and work of Canada's great pioneer conservationist (1888-1938), has been selected as one of five nominees in the non-fiction category, International Emmy Awards. The winner will be announced in New York on November 19.

The film Grey Owl, produced and directed by Nancy Ryley for CBC-TV's Man at the Centre series, was first seen on the network on December 11, 1972, and repeated this fall (October 9). It combines nature photography with rare film of Grey Owl himself, and memories of the man recalled by his contemporaries, including Lovat Dickson, his British publisher, who wrote the script. Narration is by George Finstad, with voice-over portrayals by Colin Fox (as Grey Owl) and Chris Wiggins.

The other four nominees for the International Emmy Award in the non-fiction category (which includes news, documentary and biography) are from England:

PARTY BOTTLE
Bottles, Cases, Mix
Ice, Cigs, Etc.
10 a.m.-11 p.m. Mon.-Sat.
$1.50 Basic Delivery Charge
Empties 20¢ Dozen
383-8242 or 383-5943

"EVER SLEPT WITH A SCANDINAVIAN QUILT?"

If you haven't, you don't know what you're missing. No blankets — no top sheets — and no more tiresome bedmaking! Just a big, billowy down filled "Dania-down" quilt that settles lightly around you like a warm cloud. Find out more about the new experience in sleeping comfort. For a brochure describing our free trial, drop us a line at:
SOLBERG'S UPHOLSTERY LTD.
"Dept. VTC," 3580 West 41st Ave., Vancouver 13, B.C. 266-4750

"MEAT AT McCOLL'S"
208 Menzies
382-1611

At McColl's We Don't Brag
But if we DID...
it would be about our
SAUSAGES:
• Lean Beef
• Purely Pork, and
• Slice Sausage
SIDES OF BEEF, ... lb. 1.09

THURSDAY, NOVEMBER 22

8 A.M.
4—Pixanne
5—Today
6—Canada A.M.
7—J. P. Patches
8—Canada A.M.
12—Frisky Frolics
13—Flash Blaidon

8:30 A.M.
4—News
5—Today
6—Island Good Morning
7—Captain Kangaroo
8—Romper Room
12—Frisky Frolics
13—Fury

9 A.M.
4—News
5—Pre-Parade
6—Ed Allen
7—Football Pre-Game
8—Pete's Place
9—Sesame Street
11—Joker's Wild
12—Football Pre-Game
13—Project 13

9:30 A.M.
2—Mon Ami; Giant
4—TBA
5—Pre-Parade
6—Play Cards
7—NFL: Washington vs. Detroit
8—Pay Cards
9—Sesame Street
11—$10,000 Pyramid
12—NFL: Washington vs. Detroit
13—Living Easy

10 A.M.
2—B.C. Schools
4—College Football Preview
5—U.S. Thanksgiving Parade
6—B.C. Schools
7—Football continued
8—Eye Bet
9—Electric Company
11—Jack LaLanne
12—Football continued
13—Persuaders

10:30 A.M.
2—Mr. Dressup
4—College Football: Air Force vs. Notre Dame
5—Parade continued
6—Mr. Dressup
7—Football continued
8—Yoga
9—Mister Rogers
11—Galloping Gourmet
12—Football continued
13—Persuaders continued

11 A.M.
2—Sesame Street
4—Football continued
5—Parade continued
6—Golden Years
7—Football continued
8—Jean Cannem
9—Zoom
11—Big Valley
12—Football continued
13—News

11:30 A.M.
2—Sesame Street
4—Football continued
5—Parade continued
6—Eye Bet
7—Football continued
8—Jean Cannem
9—Young Musical Artists
11—Big Valley continued
12—Football continued
13—Peyton Place

12 NOON
2—Luncheon Date
4—Football continued
5—Football Pre-Game
6—News; Ida Clarkson
7—News
8—News; Beat the Clock
9—Telecourse — Aging
11—Three on a Match
12—TBA
13—Mike Douglas

12:30 P.M.
2—Luncheon continued
4—Football continued
5—NFL: Miami vs. Dallas
6—Movie: End of the Affair (12:45)
7—Thanksgiving Day Parade
8—Movie: End of the Affair (12:45)
9—Electric Company
11—Perry Mason
12—Thanksgiving Day Parade
13—Mike Douglas

1 P.M.
2—Bob Switzer
4—Football continued
5—Football continued
6—Movie continued
7—Parade continued
8—Movie continued
9—International Performance
11—Perry Mason
12—Parade continued
13—Mike Douglas

1:30 P.M.
2—Norman Corwin
4—Bonanza
5—Football continued
6—Movie continued
7—Parade continued
8—Movie continued
9—Performance continued
11—Don St. Thomas
12—Parade continued
13—Movie: Battle Stations

2 P.M.
2—Juliette and Friends
4—Bonanza
5—Football continued
6—Movie continued
7—Parade continued
8—Movie continued
9—French Chef
11—Bullwinkle
12—Parade continued
13—Movie continued

2:30 P.M.
2—Jeannie
4—Brady Bunch
5—Football continued
6—Talk Back
7—Parade continued
8—Somerset
9—Chan—Ese Way
11—New Zoo Revue
12—Parade continued
13—Movie continued

3 P.M.
2—Take 30
4—U.S. Thanksgiving Special
5—Football continued
6—Take 30
7—Parade continued
8—Another World
9—Telecourse—Irish History
11—Classic Tales
12—Parade continued
13—Cisco Kid

3:30 P.M.
2—Edge of Night
4—College Football: Alabama vs. LSU
5—Magic Man — Special
6—Edge of Night
7—Movie: Hans Christian Andersen
8—What's the Good Word?
9—Art of Football
11—Flintstones
12—To Tell the Truth
13—Flash Blaidon

4 P.M.
2—Family Court
4—Football continued
5—Special continued
6—Family Court
7—Movie continued
8—Anything You Can Do
9—Sesame Street
11—Gilligan's Island
12—Funorama
13—Flash Blaidon

4:30 P.M.
2—Place of Your Own
4—Football continued
5—Special continued
6—Place of Your Own
7—Movie continued
8—Flintstones
9—Sesame Street
11—My Favorite Martian
12—Bewitched (4:50)
13—Sergeant Preston

5 P.M.
2—What's New
4—Football continued
5—Alice through the Looking Glass — Special
6—Family Affair
7—Movie continued
8—Mod Squad
9—Mister Rogers
11—Beverly Hillbillies
12—Untouchables (5:20)
13—Lone Ranger

5:30 P.M.
2—Gilligan's Island
4—Football continued
5—Special continued
6—News
7—News
8—Mod Squad continued
9—Electric Company
11—Jeannie
12—Untouchables continued
13—Batman

ALL TIMES ARE LOCAL

CHANNELS RESERVE RIGHT TO MAKE LAST-MINUTE CHANGES

EVENING PROGRAMS

6 P.M.
2—Sportscene
4—Football continued
5—Special continued
6—News
7—News
8—News
9—Carrascolendas
11—Star Trek
12—News
13—Lost In Space

6:30 P.M.
2—Hourglass
4—News
5—News
6—News
7—News
8—News
9—Telecourse — Art
11—Star Trek
12—News
13—Lost In Space

7 P.M.
2—Hourglass
4—News
5—Truth or Consequences
6—Lawrence Welk
7—Mouse Factory
8—Ian Tyson
9—I-9
10—Island Hobbyist
11—Mission: Impossible
12—Seven Seas
13—Voyage

7:30 P.M.
2—Maude
4—Issues '73
5—Kreskin
6—Lawrence Welk
7—Dating Game
8—Odd Couple
9—I-9 continued
10—You and the Law
11—Mission Impossible continued
12—Seven Seas
13—Voyage continued

8 P.M.
2—Carol Burnett
4—Movie: Jumbo
5—Movie: My Fair Lady
6—Carol Burnett
7—The Waltons
8—Kung Fu
9—Godspell — Special
10—Nature's Best
11—Wild Wild West
12—The Waltons
13—Movie: Shark!!

8:30 P.M.
2—Burnett continued
4—Movie continued
5—Movie continued
6—Burnett continued
7—Waltons continued
8—Kung Fu continued
9—Changing Seasons — Special
10—Project Travel
11—Wild West continued
12—Waltons continued
13—Movie continued

9 P.M.
2—Delilah
4—Movie continued
5—Movie continued
6—Mannix
7—Movie: Duel at Diablo
8—Jacques Cousteau — Special
9—Men Who Made the Movies
10—B.C. Trails
11—Untouchables
12—Movie: Fun in Acapulco
13—Movie continued

9:30 P.M.
2—Countrytime
4—Movie continued
5—Movie continued
6—Mannix
7—Movie continued
8—Special continued
9—Movie Men continued
10—Trails continued
11—Untouchables continued
12—Movie continued
13—Movie continued

10 P.M.
2—Take 30
4—Movie continued
5—Movie continued
6—Emergency
7—Movie continued
8—David Niven Special
9—Movie Men continued
11—News
12—Movie continued
13—Richard Diamond

10:30 P.M.
2—News Magazine
4—To Tell the Truth
5—Movie continued
6—Emergency continued
7—Movie continued
8—Special continued
9—Woman
11—Dragnet
12—Movie continued
13—Phil Silvers

11 P.M.
2—News
4—News
5—Movie continued: News
6—News
7—News
8—News
11—Movie: TBA
12—The Rifleman
13—Mr. District Attorney

11:30 P.M.
2—Movie: Scarlet Claw (11:50)
4—Howard Cosell Salute
5—Johnny Carson
6—News
7—Movie: Lost Continent
8—News
11—Movie continued
12—Movie: Lost Continent
13—Boston Blackie

12 MIDNIGHT
2—Movie continued
4—Salute continued
5—Johnny Carson
6—Movie: Captain from Castile
7—Movie continued
8—Movie: Captain from Castile
11—Movie continued
12—Movie continued
13—Movie: The Killers

12:30 A.M.
2—Movie continued
4—Salute continued
5—Tomorrow (1:00)
6—Movie continued
7—Movie continued
8—Movie continued
12—Movie continued
13—Movie continued

ALL TIMES ARE LOCAL

CHANNELS RESERVE RIGHT TO MAKE LAST-MINUTE CHANGES

Ian Tyson Show

FOLK SINGER Dee Higgins joins Charlie Rich and Kenny Rankin on the Ian Tyson Show, to be telecast on Thursday at 7 p.m. on Channel 8.

Movies

The End of the Affair (xxx), on 6 and 8 at 12:45. A well-acted but over-long 1955 melodrama about the love affair between an American writer and the wife of a British civil servant, starring Van Johnson, Deborah Kerr and John Mills.

Battle Stations (xx), on 13 at 1:30. An uninspired 1956 war movie about life aboard a Second World War naval aircraft carrier, starring William Bendix, Richard Boone and John Lund.

Hans Christian Andersen (xxx), on 7 at 3:30. A lavish and charming 1952 mixture of song, ballet and fantasy with Danny Kaye as the Danish storyteller. Family entertainment.

Jumbo (xxx), on 4 at 8. A 1962 Rogers and Hart musical extravaganza with a circus background, starring Doris Day, Stephen Boyd, Dean Jagger, Jimmy Durante and Martha Raye.

My Fair Lady (xxxx), on 5 at 8. A repeat telecast of Lerner and Lowe's musical classic, starring Audrey Hepburn, Rex Harrison and Stanley Holloway. George Bernard Shaw's Pygmalion inspired the Broadway musical and this 1964 film, whose eight Oscars include Best Picture, Actor (Harrison), Director (George Cukor) and Costume Design (Cecil Beaton). Recommended, even if you don't like musicals—you'll enjoy this one.)

Shark (xx), on 12 at 8. Burt Reynolds, Barry Sullivan and Arthur Kennedy star in this 1970 adventure about a hunt for sunken trasure in the Sudan.

Duel at Diablo (xxx), on 7 at 9. A tough, effective 1966 western drama that offers a violent account of calvary-Indian warfare. The action centers on a trek into Apache country, where a scout seeks to avenge his Indian wife's murder. A competent cast includes James Garner, Sidney Poitier, Bibi Andersson, Dennis Weaver and Bill Travers.

Fun in Acapulco (xx), on 12 at 9. Routine 1964 Elvis Presley musical enhanced by some good tunes and lush Mexican scenery.

The Lost Continent (xx), on 7 and 12 at 11:30. Comic strip stuff played with grim determination by a cast that includes Eric Porter and Hildegarde Neff. Bizarre sets, mechanical monsters and special effects provide the only inerest in this story about storm survivors landing on uncharted land.

The Scarlet Claw (xx), on 2 at 11:50. Sherlock Holmes (Basil Rathbone) and Dr. Watson (Nigel Bruce) investigate a legendary Canadian marsh monster blamed for a murder, in this 1944 mystery.

Captain from Castile (xx), on 6 and 8 at midnight. A 1947 costume adventure starring Tyrone Power as a fugitive from the Spanish Inquisition who joins the Cortex expedition in Mexico.

The Killers (xxxx), on 13 at midnight. A suspenseful, well-acted, well-directed 1946 crime drama about an insurance agent who unravels the killing of a washed up boxer. Extended from the taut Hemingway short story and starring Burt Lancaster, Ava Gardner and Edmond O'Brien.

Storm Over the Nile (xx), on 6 and 8 at 2. A British-made 1956 re-make of White Feathers, about an Englishman who resigns his army commission and goes to the Sudan to prove he is not a coward. Anthony Steele and Laurence Harvey star.

Specials

U.S. Thanksgiving Day Parade, on 5 at 10 a.m. R. H. Macy's 47th annual blockbuster parade, live from New York City with hosts Martin Milner and Kent McCord (Adam-12) and entertainment with Pat Boone and the Mike Curb Congregation. (3 hours)

Thanksgiving Day Parade, on 7 and 12 at 12:30. Highlights of four of North America's biggest parades with William (Cannon) Conrad and Miss Teenage America Melissa Galbraith as guides. Coverage includes Eaton's 69th annual Santa Claus Parade in Toronto. (3 hours)

Magic Man, on 5 at 3:30. Wizardry on display with Bill Bixby (The Magician) hosting a variety of magic acts. (90 mins.)

Alice Through the Looking Glass, on 5 at 5. A musical adaptation of Lewis Carroll's classic, a sequel to Alice in Wonderland. In this fantasy (first telecast in 1966) Alice can become a queen by making a visit to the Royal Castle. But she will have to avoid the Jabberwock — a flame-eyed monster that rules the land. Cast includes Agnes Moorehead, Jack Palance, Jimmy Durante and Judi Rolin as Alice. (90 mins.)

Changing Seasons, on 9 at 8:30. A season-spanning tour of Boston's Arnold Arboretum, with horticulturist Thalassa Cruso as tour guide. (30 mins.)

Jacques Cousteau, on 8 at 9. Cousteau challenges the Antarctic, in this first of a four-part chronicle of the oceanographer's "long-dreamed" ambition. This expedition is Cousteau's most dangerous as the Calypso faces raging seas fed by winds of 100 m.p.h., sub-zero temperatures and treacherous icebergs. (In a tragic accident, not on camera, the first mate is killed). (60 mins.)

David Niven: A Personal View, on 8 at 10: A special about actor David Niven, based on his best-selling autobiography, The Moon is a Balloon. (60 mins.)

A Salute to Humble Howard, on 4 at 11:30. Howard Cosell is on the receiving end of insults from (among others) Don Rickles, Steve Allen, Don Adams, Muhammad Ali and Dr. Joyce Brothers, in tonight's Friar's Roast. Host is David Steinberg. (90 mins.)

Today's Highlights

Luncheon Date, on 2 at noon. Host Elwood Glover welcomes Marlene Dietrich, Lillian Gish and country and western singer Tammy Wynette. (60 mins.)

Kung Fu, on 8 at 8. A repeat telecast of last season's opening show that establishes Caine's (David Carradine) skill in the defensive art of kung fu and — because he is sought by bounty hunters — the danger he brings to those he befriends. Brandon Cruz (Eddie from Eddie's Father) and John Saxon co-star. (60 mins.)

Woman, on 9 at 10. The community's role in stopping child abuse is discussed by a social worker and a pediatrician on tonight's program. (30 mins.)

Burr Enjoys the Good Life on His Island

By LAWRENCE LAURENT
The Washington Post

Raymond Burr returned to Los Angeles this fall to begin his 16th year of network series television, and he had more problems than usual. On the way home from Portugal he had stopped in the Azores and had been hospitalized with a "mild" heart attack. (A "mild" heart attack is one that doesn't kill you.)

The medical experts, no more immune to the celebrated Burr charm thon the rest of us, had turned fierce. Burr, at 6 feet 3 is a big man, but he is terribly overweight.

The doctors told Burr that he must restrict his intake to no more than 1,000 calories a day. He's supposed to take off 100 pounds, which would carry him below the weight he carried when he began playing Perry Mason in 1957.

The doctors had also ordered Burr to stop smoking, no easy matter for a confirmed two-packs-a-day addict.

Still, Burr was in a good mood. He had received an honor that morning, the first day of shooting for the seventh season of Ironside. Universal Studios had put up a huge sign across the main entrance: "Welcome back, Raymond."

But the chauffeur who drove Burr from Hollywood to Universal City hadn't been told about the sign, and he took Burr, as usual, through the back entrance.

Burr was in his dressing room when he heard about the sign. He summoned the chauffeur, got into the back seat of the Cadillac, went out of the studio and made a proper, honored re-entry.

Burr beamed: "that's the first time the studio ever did that for anyone."

Another reason for Burr's sunny mood was that he was once again involved in the reconstruction of a home. Burr is a formidable builder. He transformed a house on the Pacific Ocean into a mansion, lost interest and sold it. He now owns the island of Naitauba in the Fiji Islands and has a magnificent home there.

This time he bought an old place in the Hollywood Hills and set about transforming it into a mansion. The hill has already been terraced. The greenhouses for growing orchids were finished, and new trees had been planted. The heated swimming pool was ready for use, and the third floor that Burr added to the old house was nearly finished.

Included in the work force are six natives of the island Burr owns. They go to school, learning the crafts that are needed by the people of the Fijis, and they help with the work around the home. Burr pays all the bills and is pleased to do so.

Burr plans to retire to his island. He bought it six years ago for a price reported at $200,000 and immediately broadened his investment with an electrical power plant. A village on the island has about 180 citizens. In a news service story about speculation in buying islands, Fijian officials carefully excluded Burr from the speculators. One said: "his sort is welcome here."

Burr is welcome most of the places around the world. He has been a guest at the White House, meeting with every president since he was invited by Franklin D. Roosevelt. He made dozens of trips to South Korea when American troops were fighting there, and he made a dozen trips to South Vietnam during that war. He never went as part of a big group. He travellled alone, stopping to chat with soldiers, individual to individual.

He fell to reminiscing about the Ironside series. "I was not the first choice for the role," he said, and the statement surprised me. "We spent much of the first year in turmoil, trying to define the character of Robert T. Ironside."

Originally the man in the wheelchair had been a steady drinker of burbon and in constant state of irritation. Burr found the character simply didn't work, and several producers later Burr had the kind of Ironside he — and a large segment of the television audience — wanted.

Burr, Don Galloway and Don Mitchell have been with Ironside from the beginning. This is the second season for Elizabeth Baur, who came in as a replacement for Barbara Anderson after that actress decided to concentrate on marriage. The decision didn't last long, but by the time Anderson was ready to return to work, the job was being done by Baur.

Burr is too thoughtful a man to use the Hollywood cliche about the cast being "just one big, happy family." He knows too well that the pressure of filming deadlines and honorable differenees of opinion do occur among actors.

A sound stage is seldom a happy place, and it isn't intended to be one. It is a place of tension and the kind of struggling that accompanies an honest effort to create. "We get along very well on the set." Burr said and left the subject right there.

Meanwhile, Burr is not the kind of man to diet idly. He has plans to market orchids commercially. He has more Fijians to educate and at least one book to write. The successful television special he did on Pope John XXIII may become a feature length motion picture. Business propositions come to him daily, and he gives most of them careful consideration.

"Money is no longer a problem," he said with a grin, "but the wise and prudent use of it will always be a problem." He couldn't have made that statement when he first arrive in Los Angles in 1940.

He was 23 and just out of the forestry service. He called on an old friend, actress Ona Munson, who quickly invited Burr to escort her to a party for the premiere of Alfred Hitchcock's Rebecca. Burr found a rooming house, rented a tuxedo and went off with Munson to Ciro's. During the party he became a favorite dancing partner of actress Hedy Lamarr.

Burr got back to his hooming house about 4 a.m., just in time for a telephone call. A laundry service needed a driver, and one of Burr's forestry service buddies had applied, leaving Burr's telephone number. To hold the job open until the buddy could be located, Burr agreed to take the morning run as the laundry truck driver.

By 11 a.m. he was making delivery to an imposing Bevery Hills mansion, which just happened to belong to Hedy Lamarr, his dancing partner of the previous evening. Burr, burdened with linen, entered the house and immediately encountered the actress.

"Don't I know you?" she asked.

Burr laughed at the 33-year-old memory.

"I didn't say a word. I just put down the linen and left. I didn't even collect.

"My buddy had been located, and he took over the job of driving the laundry truck.

"But to this day, as far as I know, Hedy Lamarr still thinks she spent a night at a party dancing with a laundry truck driver."

Now that NBC has its Tomorrow program on the air Monday through Thursday at 1 a.m., it seems to have monopolized clock and calendar, what with its already established Today and Tonight programs. But what about a "Yesterday" show?

Whatever your favorite program . . .

IT LOOKS BETTER ON

COLOR T.V.

RCA 100% Solid State AccuColor TV — 26"

The new programs are so much more enjoyable when you view them on this super RCA color set. It features electronically engineered Accumatic Tuning, plus full RCA color features.

$899.95

36 Months at $34.70 per Month.

Open Wednesday, Thursday, Friday Until 9 p.m.

5-YEAR PROTECTION PLAN

TILLICUM FURNITURE & APPLIANCES

HILLSIDE SHOPPING CENTRE 382-3331

BIX PAINT VARNISH REMOVING
We Strip — You Finish
SPECIALTY FINISHERS
382-4612

UNCLE FRED'S
385-3468 CHICKEN 385-3468
ON-THE-RUN LTD

FRIDAY, NOVEMBER 23

8 A.M.
4—Pixanne
5—Today
6—Canada A.M.
7—J. P. Patches
8—Canada A.M.
12—Frisky Frolics
13—Wake Up With Flash

8:30 A.M.
4—News
5—Today
6—Island Good Morning
7—Captain Kangaroo
8—Romper Room
12—Frisky Frolics
13—Fury

9 A.M.
4—News
5—Ed Allen
7—News
8—Pete's Place
9—Sesame Street
11—Joker's Wild
12—Joker's Wild
13—Project 13

9:30 A.M.
2—Mon Ami; Giant
4—Movie: Judge Hardy's Children
5—Battle
6—Pay Cards
7—News
8—Pay Cards
9—Sesame Street
11—$10,000 Pyramid
12—$10,000 Pyramid
13—Living Easy

10 A.M.
2—Canadian Schools
4—Movie continued
5—Wizard of Odds
6—Canadian Schools
7—Gambit
8—Eye Bet
9—Electric Company
11—Jack La Lanne
12—Gambit
13—Tom Jones

10:30 A.M.
2—Mr. Dressup
4—Movie continued
5—Hollywood Squares
6—Mr. Dressup
7—Love of Life
8—Yoga
9—Mister Rogers
11—Galloping Gourmet
12—Love of Life
13—Tom Jones continued

11 A.M.
2—Sesame Street
4—U.S. College Football (11:15)
5—Jeopardy
6—Golden Years
7—Young and the Restless
8—Jean Cannem
9—Sesame Street
11—Big Valley
12—Young and the Restless
13—News

11:30 A.M.
2—Sesame Street
4—Football continued
5—Who, What Or Where
6—Eye Bet
7—Search for Tomorrow
8—Jean Cannem
9—Sesame Street
11—Big Valley continued
12—Search for Tomorrow
13—Peyton Place

12 NOON
2—Luncheon Date
4—Football continued
5—Take Time
6—News; Ida Clarkson
7—News
8—News; Beat the Clock
9—Telecourse — Art
11—Three on a Match
12—Sensuous Man
13—Mike Douglas

12:30 P.M.
2—Luncheon Date
4—Football continued
5—Take Time
6—Movie: The Second Truth (12:45)
7—As the World Turns
8—Movie: The Second Truth (12:45)
9—Electric Company
11—Perry Mason
12—Merv Griffin
13—Mike Douglas

1 P.M.
2—Bob Switzer
4—Football continued
5—Doctors
6—Movie continued
7—Guiding Light
8—Movie continued
9—Just Jazz
11—Perry Mason continued
12—Merv Griffin
13—Mike Douglas

1:30 P.M.
2—Audubon Wildlife
4—Football continued
5—Another World
6—Movie continued
7—Edge of Night
8—Movie continued
9—International Performance
11—Don St. Thomas
12—Merv Griffin
13—Movie: Blackjack Ketchum

2 P.M.
2—Juliette and Friends
4—Football continued
5—Return to Peyton Place
6—Movie continued
7—H.M.S. Pinafore—Special
8—Movie continued
9—Performance continued
11—Tennessee Tuxedo
12—H.M.S. Pinafore—Special
13—Movie continued

2:30 P.M.
2—Jeannie
4—All-America Football Team
5—Somerset
6—Talk Back
7—Special continued
8—Somerset
9—Performance continued
11—New Zoo Revue
12—Special continued
13—Movie continued

3 P.M.
2—Take 30
4—Password
5—Days of Our Lives
6—Take 30
7—Special continued
8—Another World
9—Masterpiece Theatre
11—Get Smart
12—Special continued
13—Cisco Kid

3:30 P.M.
2—Edge of Night
4—Split Second
5—Movie: The Bobo
6—Edge of Night
7—Movie: Brass Bottle
8—What's The Good Word
9—Theatre continued
11—Flintstones
12—To Tell The Truth
13—Flash Bladon

4 P.M.
2—Family Court
4—All My Children
5—Movie continued
6—Family Court
7—Movie continued
8—Anything You Can Do
9—Sesame Street
11—Gilligan's Island
12—Cartoons
13—Flash Bladon

4:30 P.M.
2—Drop-In
4—Bonanza
5—Movie continued
6—Drop-In
7—Movie continued
8—Flintstones
9—Sesame Street
11—Favorite Martian
12—Bewitched (4:50)
13—Sergeant Preston

5 P.M.
2—Hi Diddle Day
4—Bonanza continued
5—Movie continued
6—Family Affair
7—Movie continued
8—Mod Squad
9—Mister Rogers
11—Beverly Hillbillies
12—Untouchables (5:20)
13—Lone Ranger

5:30 P.M.
2—Gilligan's Island
4—News
5—News
6—News
7—News
8—Mod Squad continued
9—Electric Company
11—Jeannie
12—Untouchables
13—Batman

ALL TIMES ARE LOCAL

CHANNELS RESERVE RIGHT TO MAKE LAST-MINUTE CHANGES

EVENING PROGRAMS

6 P.M.
2—Dick Van Dyke
4—News
5—News
6—News
7—News
8—News
9—Zoom
11—Star Trek
12—Untouchables; News
13—Land of the Giants

6:30 P.M.
2—Hourglass
4—News
5—News
6—News
7—News
8—News
9—Telecourse—Landscaping
11—Star Trek
12—News
13—Land of the Giants

7 P.M.
2—Hourglass
4—To Tell The Truth
5—Truth or Consequences
6—Magician
7—Elephant Boy
8—Starlost
9—Woman
10—Arts Calendar
11—Mission: Impossible
12—Lawrence Welk
13—Voyage

7:30 P.M.
2—Irish Rovers
4—Dad's Army
5—Hollywood Squares
6—Magician continued
7—Dusty's Trail
8—Starlost continued
9—Wall Street Week
10—Bhalchra
11—Mission Impossible continued
12—Lawrence Welk
13—Voyage continued

8 P.M.
2—All in the Family
4—Brady Bunch
5—Sanford and Son
6—All in the Family
7—Calucci's Department
8—Sanford and Son
9—Washington Week
10—TBA
11—Wild Wild West
12—Calucci's Dept.
13—Movie: Pitfall

8:30 P.M.
2—M-A-S-H
4—Odd Couple
5—Girl With Something Extra
6—M-A-S-H
7—Roll Out!
8—Movie: Scream, Pretty Peggy
9—Roger Kellaway—Special
10—NFB Film
11—Wild West continued
12—Roll Out!
13—Movie continued

9 P.M.
2—Tommy Hunter
4—Julie On Sesame Street—Special
5—Needles and Pins
6—Tommy Hunter
7—Movie: Bye Bye Birdie
8—Movie cominued
9—Masterpiece Theatre
10—NFB Film continued
11—Untouchables
12—Gunsmoke
13—Movie continued

9:30 P.M.
2—Tommy Hunter continued
4—Special continued
5—Brian Keith
6—Tommy Hunter continued
7—Movie continued
8—Movie continued
9—Theatre continued
10—Contact I
11—Untouchables continued
12—Gunsmoke continued
13—Movie continued

10 P.M.
2—World At War
4—Love, American Style
5—Dean Martin
6—Love, American Style
7—Movie continued
8—FBI
9—Book Beat
10—Perspective
11—News
12—Cannon
13—Movie: In Our Time

10:30 P.M.
2—World at War continued
4—Love continued
5—Dean Martin
6—Love continued
7—Movie continued
8—FBI
11—Dragnet
12—Cannon continued
13—Movie continued

11 P.M.
2—News
4—News
5—News
6—News
7—News
8—News
11—Rock Concert
12—Movie: Condemned of Altona
13—Movie continued

11:30 P.M.
2—Movie: Back Street (11:50)
4—In Concert
5—Johnny Carson
6—News
7—Movie: Night Monster
8—News
11—Concert continued
12—Movie continued
13—Movie continued

12 MIDNIGHT
2—Movie continued
4—In Concert continued
5—Johnny Carson
6—Movie: Scream, Pretty Peggy
7—Movie continued
8—Movie: Black Sabbath
11—Concert continued
12—Movie continued
13—Movie: Belle Starr

12:30 A.M.
2—Movie continued
4—In Concert continued
5—Midnight Special (1:00)
6—Movie continued
7—Movie: The Cat Creeps (1:00)
8—Movie continued
12—Movie: Curse of the Living Corpse (1:25)
13—Movie continued

ALL TIMES ARE LOCAL

CHANNELS RESERVE RIGHT TO MAKE LAST-MINUTE CHANGES

Today's Highlights

SALLY STRUTHERS
. . . a new look?
on 2 and 6 at 8 p.m.

Merv Griffin Show, on 12 at 12:30. Merv's guests today include actress Jacqueline Bisset, singer Jaye P. Morgan and actor Hugh O'Brian. (90 mins.)

Wall Street Week, on 9 at 7:30. What women should know about investing, with Elizabeth Fowler, New York Times financial columnist. (30 mins.)

All in the Family, on 2 and 6 at 8. Looks aren't everything, but they can be pretty important. The point is proven in this story about Gloria's new image and its disasterous effect on her marriage. (30 mins.)

Midnight Special, on 5 at 1. Second of three shows taped in London and featuring Peter Noone, Gilbert O'Sullivan, the Bee Gees, the Electric Light Orchestra and rock group Manfred Mann. (90 mins.)

Movies

Judge Hardy's Children (xx), on 4 at 9:30. The Hardy family journeys to Washington where they become involved in politics and romance in this 1939 comedy starring Lewis Stone and Mickey Rooney.

The Second Truth (xx), on 6 and 8 at 12:45. Robert Hossein and Michele Mercier star in this 1966 French-made mystery about a lawyer who tries to prove he didn't brutally murder his fiance.

Blackjack Ketchum — Desperado (xx), on 13 at 1:30. A former gunfighter return to his old ways in this routine 1956 western drama starring Howard Duff and Victor Jory.

The Bobo (xx), on 5 at 3:30. Peter Sellers and Britt Ekland star in this 1967 comedy about a matador-turned-singer who tangles with Barcelona's most celebrated courtesan.

The Brass Bottle (xx), on 7 at 3:30. A 1965 comedy-fantasy about an architect who buys an antique Oriental urn, unaware that it houses a fun-loving genie. Tony Randall, Burl Ives and Barbara Eden star.

BETTE DAVIS
. . . on 8 at 8:30
and 6 at midnight

Pitfall (xxx), on 13 at 8. A strong, well-acted 1948 melodrama about a glamorous charmer who brings tragedy to a happily married man, starring Dick Powell, Jane Wyatt and Lizabeth Scott.

MAXIMILIAN SCHELL
. . . on 12 at 11 p.m.

Scream, Pretty Peggy, on 8 at 8:30. An unpreviewed 1973 thriller starring Bette Davis and Ted Bessell as a mother and son who are reluctant to discuss their mysterious tenant, a woman seen rarely and only at night.

Bye Bye Birdie (xxx)), on 7 at 9. A 1963 movie adaptation of the hit Broadway musical about what happens when a teenage singing idol, about to be drafted, gives his final television appearance. The movie is highlighted by some tuneful songs and sharp performances by Dick Van Dyke, Paul Lynde and Maureen Stapleton.

In Our Time (xx), on 13 at 10. A heavy-handed 1944 melodrama about a nobleman's family who try and break up his romance with a commoner, starring Ida Lupino and Paul Henreid.

The Condemned of Altona (xxx), on 12 at 11. An interesting 1963 drama based on a play by Jean Paul Sartre about a strange family living in postwar Germany. A competent cast includes Maximillian Schell, Sophia Loren and Fredric March.

Night Monster (x), on 7 at 11:30. Bela Lugosi stars in this 1942 mystery about three doctors murdered at the gloomy home of a crippled man.

Back Street (xx), on 2 at 11:50. A 1961 re-made of Fannie Hurst's melodrama about a fashion designer's affair with a married man, starring Susan Hayward, John Gavin and Vera Miles.

Scream, Pretty Peggy, on 6 at midnight. (See earlier for details.)

Black Sabbath (xxx), on 8 at midnight. Horror film fans will enjoy this well-made 1963 blend of three tales of terror, introduced by Boris Karloff.

Belle Starr (xx), on 13 at midnight. A glamorized 1941 drama about the notorious post-Civil War lady outlaw starring Gene Tierney, Randolph Scott and Dana Andrews.

The Cat Creeps (x), on 7 at 1. Paul Kelly and Lois Collier star in this 1946 melodrama about a reporter who learns that an old suicide case is actually murder.

The Curse of the Living Corpse (xx), on 12 at 1:25. Routine 1963 haunted-house thriller about a dead millionaire whose legacy of hate pursues his heirs.

Today's Specials

H.M.S. Pinafore, on 7 and 12 at 2. Richard Thomas (The Waltons) is host-narrator for this classic Gilbert and Sullivan comic opera. England's D'Oyle Carte Opera Company produced the operetta, which is set aboard a 19h-century British naval vessel. (90 mins.)

All-America Football Team, on 4 at 2:30. Action highlights and interviews with the top U.S. collegiate players of the season. (30 mins.)

Roger Kellaway Cello Quartet, on 9 at 8:30. Roger Kellaway, who's been called one of the greatest masters of modern piano, presents a blend of classical music and improvisational jazz. (30 mins.)

Julie on Sesame Street, on 4 at 9. Host Julie Andrews welcomes Perry Como and Jim Henson's Muppets for a musical visit to Sesame Street. (60 mins.)

In Concert, on 4 at 11:30. This program celebrates its first anniversary with a special three-hour combination of new acts and segments repeated from previous shows. Sly and the Family Stone, B. B. King and Johnny Winter perform in a new segment and encores of last year's best moments include the late Jim Croce. (3 hrs.)

CBC AM-FM Radio Highlights

Saturday
November 17

12:10 (AM) Our Native Land—Native Women. In recent years, more and more native women are holding responsible positions in the community. On this week's program, host Johnny Yesno talks with several professional women active in the field of rights for native women.

1:03 (FM) Showcase '73—Today—A Man and His Music. Composer-conductor-arranger Henry Mancini conducts the Winnipeg orchestra in the Centennial Concert Hall, Winnipeg. (Also at 5:03 on AM radio)

4:04 (AM) Sorry, I'll Read That Again—A zany BBC comedy show starring some of the Monty Python gang.

6:30 (AM) Symphony Hall—Toronto Symphony conducted by Walter Susskind with Mayumi Fujikawa, violin. Selection include the Sorcerer's Apprentice (Dukas) and Violin Concerto in D, Op. 25, Tchaikovsky.

H.M.S. PINAFORE—Michael Rayner has a musical word with Pamela Field in this scene from the D'Oyly Carte Opera Company's production of Gilbert and Sullivan's comic opera H.M.S. Pinafore to be telecast on Channel 7 at 2 p.m. on Friday.

Gilbert and Sullivan An Ill-Matched Pair

In perfect harmony, the two men were virtually indispensable to each other as musical creators. But as friends, the best they could come up with was one long dischord.

The two gentlemen, of course, were the redoubtable Sir Arthur Seymour Sullivan and Sir William Schwenck Gilbert, respectively, the composer and the librettist of comic operas that have thrived for nearly 100 years and show no signs of diminishing.

The Gilbert and Sullivan magic will glisten again when one of the most popular of their works, H.M.S. Pinafore, is presented by the famous D'Oyly Carte Opera Company on the CBS Festival of the Lively Arts for Young People Friday, Nov. 23 (2:00-3:30 p.m.) on Channel 7 and 12. Richard Thomas (John-Boy on The Waltons) will appear as the program's host-narrator.

Born in London on May 13, 1942, Sullivan, at age 14, received the first Mendelssohn Scholarship at the Royal Academy of Music, in 1856, and studied for two years at Leipzig. Although he produced some successful music, such as the ballad The Lost Chord, it was his work with Gilbert — the operettas — that brought financial rewards.

In the Victorian mind, however, there was something shoddy about a serious composer getting rich from "flighty" material. Even Queen Victoria made the point to Sullivan. Eventually, Sullivan believed it.

Not so with Gilbert. The product of upper-middle-class parentage, he was originally a civil servant. He took to writing humorous sketches while at school and continued to do so at work. Later, he became a barrister —but not a very successful one. Yet, his experiences in court supplied him with satirical material, which was eventually published in a magazine called Fun.

Richard D'Oyly Carte, a composer of songs and operettas who turned impresario, brought Gilbert and Sullivan together for their first successful collaboration, Trial by Jury, in 1875. (Previously they'd worked together on a long-forgotten operetta, Thespis, which folded in a month.)

Trial by Jury was such a solid hit that D'Oyly Carte moved fast. He tied up Gilbert and Sullivan's services, created a comedy opera company to present their shows and, in 1877, staged another G. and S. work, The Sorcerer. Thus, the series of Gilbert and Sullivan creations was launched. Audiences adored them, and the trio became very rich men.

Never had music witnessed such a symbiotic partnership. Unfortunately, the two men didn't particularly care for one another. Theirs was never a "let's sit down at the piano and write a song together" relationship. Gilbert would write some lyrics and ship them off to Sullivan. If Sullivan approved, he'd set them to music. The pair made sure that they saw as little of each other as possible. Moreover, Gilbert had an inflammable temper anl argued constantly with Sullivan towards the end of their career. Their collaboration ended with the poorly received The Grand Duke.

Sullivan died in 1900, and Gilbert died in 1911, in an attempt to save a woman from drowning.

8:00 (FM) The Entertainers—The current concert and nightclub sensation Bette Midler, sings hits from the 20s, 30 and 40s in the style of those times, "The divine Miss M", as she calls herself, discusses her brand of 'trash with flash' is an interview with freelancer Wendy Blair. Also, an interview with Joe Raposo, who wrote the songs for TV's Sesame Street.

8:03 (AM) CBC Stage—presents, The Trouble with Giants, by Len Peterson, a drama commissioned by and about the Baltic peoples in Canada. The play is a remarkably moving insight into the psyche of of an exile and tells the story of an elderly Lithuanian who is intended to represent all the Baltic peoples.

10:03 (AM) Anthology—presents, Haunt by Sean Virgo, Irish poet and writer who now makes his home in the Queen Charlotte Islands where he writes and works as a lumberman. Also, a book review by Kildare Dobbs, and the reading of Bogman, a poem by Peter Stevens, poetry editor of the Canadian Forum.

10:03 (FM) Collage)—Interviews and a personalized selection of contemporary music in a program that reflects the Montreal night scene.

Sunday
November 18

12:05 (FM) BBC Concert—Part 1: Antony Pay, clarinet; Martin Jones, piano: The Nash Ensemble conducted by Marcus Dods. Part 2: The Linden Singers. Part 3: Music for Brass Band with the City of London Band.

4:03 (AM) NHL — The Montreal Canadiens play the Detroit Red Wings at Detroit.

4:30 (FM) Studio '74—Half-hour dramas written for radio. Today: Understanding in a Meat Market, by Kent Thompson.

5:00 (FM) Music of Our People—Music with an international flavour, featuring the Ivan Romanoff Chorus and Orchestra.

5:27 (FM) Identities—Today: Swiss Apprenticeship vs. Canadian Job Training. The apprenticeship system is the basis of almost all Swiss industry. A discussion on what benefit this training would be to Canadians.

7:03 (AM) The Entertainers—The current concert and nightclub sensation Bette (prounced Bet) Midler, sings hits from the 20s, 30s and 40s in the style of those times. (See Saturday 8:00 (FM) for further program details.)

7:03 (FM) Opera Theatre—From the Bayreuth Festival, 1973: The Ring of the Nibelung, Die Walkure (The Valkyrie) by Wagner.

11:03 (FM) That Midnight Jazz—Interview material recorded at the 1973 Newport Jazz Festival. Tonight: Percussion in Jazz— look at the evolution of jazz rhythms and percussion styles from Max Roach (circa 1945) to Sunny Murray interspersed with interviews with Roach, Murray, Tony Williams and Elvin Jones.

Monday
November 19

8:00 (FM) CBC Monday Evening—Part 1: The Road Back — A Postscript, by Jan Dekker, Part 2: Son Garrad — Canadian Singer, a portrait by Kati Vita. Part 3: Canadian Theatre — a viewpoint from Ben Metcalfe. Part 4: Vancouver Recital — The VancouverBrass Quintet.

8:30 (AM) Identities—Swiss Apprenticeship vs. Canadian Job Training. (See Sunday 5:27 (FM) for program details).

10:03 (FM) Ideas—Part 1: Designing Freedom — The 1973 Massey Lectures: The Future that can be demanded now. Part 2: Fables from the Cybernetic Era — an original radio play written for Ideas by the author Sergin Parcasan, widely known in Europe for his brilliant novel dealing with cybernetics.

11:03 (AM) Ideas—Cybernomancy (a coined term satirizing the idea of divination by computer):—A program of interviews and produced pieces contrasting divination today with the great stone computers of the Neolithic period.

Tuesday,
November 20

6:30 (FM) Let The Peoples Sing — International Program 10, 1973 — Youth Class, Round 3. Countries and choirs competing include the Vancouver Chamber Choir representing Canada.

8:03 (AM) CBC Tuesday Night — Part 1: CBC Festival Orchestra conducted by John Weinzweig and recorded at the Eaton Auditorium in February 1973. Part 2: From the Earthly Paradise — CBC Tuesday Night marks the centennial of Sidonie-Gabrielle Colette with a special profile of Colette.

10:03 (FM) Ideas — Global Dimensions of Complexity and Control, Part 1.

10:30 (AM) Dr. Bundola's Pandemonium — A zany comedy revue show.

Wednesday
November 21

6:30 (FM) Organists in Recital — Extracts from the November 5 inauguration recital of a new instrument installed at St. Mathias Church in Westmount (Montreal) Quebec. The organ is a classically styled mechanical instrument of three manuals and the pedal board with 33 stops. Organist is Allan Wicks, organist and master of the choristers at Canterbury Cathedral, England, and now organist at St. Mathias.

7:03 (FM) Themes and Variations — Part 1: A Birthday Tribute to Benjamin Britten by the Festival Singers of Canada. Part 2: The World Debut of the Hidy-Orloff-Ozolins Trio — three of Canada's finest soloists in a performance of Mendelssohn's Pinao Trio in D Minor, Op. 49.

8:03 (AM) Shlomo Carlebach — The singing Rabbi, in concert at the Eaton Auditorium, and in discussion with host Warren Davis (Postponed from an earlier date.)

11:03 (AM) The Bush and the Salon — Presents, Oh Little Me, a documentary based on the diary of Henritett Dessaulles from 1874-76. It tells a great deal about the period and milieu of 19th century Quebec.

Thursday
November 22

6:30 (FM) Opera Time — Highlights from Natalka-Poltavka, with the chorus and orchestra of the Taras Shevchenko Opera House of the Ukranian Soviet Republic.

8:00 (FM) Encore — Part 1: CBC Festival Orchestra conducted by John Weinzweig; and The Toronto Winds. Part 2: From the Earthly Paradise — Colette in Her Own Worlds. Sidonie-Gabrielle Collette was born a century ago and CBC Tuesday Night offers this profile of one of the great modern writers in conjunction with this centennial.

8:03 (AM) Themes and Variations — Part 1: A Birthday Tribute to Benjamin Britten by the Festival Singers of Canada. Part 2: The World Debut of the Hidy-Orloff-Ozolins Trio in a performance of Mendelssohn's Piano Trio in D Minor, Op. D.

10:03 (FM) Ideas — Global Dimensions of Complexity and Control — Part 2.

10:30 (AM) Our Friends, the Flickers — Guest is American actor Richard Dreyfuss, who is the star of The Apprenticeship of Duddy Kravitz, currently being filmed in Quebec.

Friday
November 23

6:30 (FM) Radio International — Drama and music of Spain, including a stereo production of Life is a Dream, by the 17th century Spanish dramatist, Pedro Calderon de la Barca. This play, which has been called the greatest play by the greatest playwright in the greatest age of Spain, concerns man's mastery over his fate.

9:03 (FM) The Bush and the Salon — Presents, Oh, Little Me!, a documentary based on the diary of Henriette Dessaulles from 1874-76, written by Noel Stone. It tells a great deal about the period and milieu of 19th century Quebec.

10:03 (FM) Ideas — The Power of the Corporation, Part 3.

10:30 (AM) Let the Peoples Sing — International Program 10, 1973, Youth Class, Round 3. Choirs and countries competing include the Vancouver Chamber Choir representing Canada.

LO-COST AUTOMATIC TRANSMISSIONS
17-POINT FREE DIAGNOSIS
see LO-COST
1901 Government AT CHATHAM
388-4248

CITY CENTRE TV

Offers You

3 Years Unconditional Guarantee on Parts and Labor

(6 Years on Picture Tube)

ON ALL MERCHANDISE IN THE STORE

DURING THE CITY CENTRE TV

ELECTROHOME

GREY CUP POOL

WIN $1070 IN CASH

Here's how:

1. Fill in Coupon.
2. Deposit at City Centre TV, University Heights Shopping Centre.
3. Listen for Ted Friend, Weekends; Barry Bowman 6-10 a.m.; Barry Kennard 4-6 p.m. on C-FAX 1070, to call your name STARTING NOV. 13th.
4. When your name is called phone C-FAX 386-2441 to qualify.
5. 100 qualifiers will each be given a Grey Cup Score.
6. The winning score wins $1070 CASH, November 25, 1973.
7. Enter as often as you want.

Additional Coupons Available Throughout University Heights Shopping Centre.

FOR MORE DETAILS DIAL C-FAX 1070 RADIO

OFFICIAL ENTRY COUPON

TAKE ME TO: City Centre TV,
University Heights Shopping Centre,
Shelbourne at McKenzie. Call 477-6971

WINNER MUST ANSWER SKILL TESTING QUESTION

NAME _____

ADDRESS _____ TELEPHONE _____

26" FULLY AUTOMATIC
$799.88

26" FULLY AUTOMATIC
$699.88

19" FULLY AUTOMATIC
$549.98

NO WAITING - IMMEDIATE DELIVERY
SAME DAY SERVICE

* All Payments based on 36 months

"WE SERVICE What We SELL"

CITY CENTRE TV

UNIVERSITY HEIGHTS SHOPPING CENTRE

FREE TAXI SERVICE
For Pensioners
CALL US 477-6971

Shelbourne at McKenzie — Next to Kmart in the Mall — **PHONE 477-6971**

PARTS OF THIS PAGE ARE IN COLOUR

WEATHER
Tonight: Partial Clearing
Saturday: Sunny Periods

Victoria Times

tv week inside today

90th YEAR, No. 135 ★★★ VICTORIA, B.C., FRIDAY, NOVEMBER 16, 1973 ★★★ 15 CENTS DAILY, 20 CENTS SATURDAY

Firemen rush victim to ambulance. He died

Activist Wins Appeal

OTTAWA (CP) — In a landmark decision, the Federal Court of Canada dismissed today an appeal by United States authorities for the extradition of Puerto Rican activist Humberto Pagan.

The appeal marked the first time in Canada a state has appealed a decision refusing extradition.

Pagan, 22, faces a murder charge in Puerto Rico in connection with the death of a police captain, killed during a student demonstration.

Last year, County Court Judge A. E. Honeywell ruled against an extradition appeal by U.S. authorities, saying there was no factual basis for the murder charge in evidence presented during a three-week hearing.

Last August, the Federal Court refused to hear the U.S. appeal against Pagan, saying it had no jurisdiction in the matter.

The U.S. then went to the Supreme Court of Canada, seeking the right to take the appeal to the Federal Court.

Pagan still faces a deportation order issued after he fled to Canada under a false name.

The U.S. has three courses of action open in the case.

The matter can be dropped, a last appeal can be made to the Supreme Court of Canada, or an entirely new extradition hearing can be launched, with new evidence.

Sources indicated the latter possibility is unlikely.

U.S. Recession Fear Growing

Times News Services

The U.S. National Petroleum Council, the board chairman of Atlantic Richfield Oil Co. and a prestigious economic forecasting group are predicting that the United States energy crisis may quickly lead to serious unemployment and a recession.

"The 1973 U.S. economy is now vulnerable to a recession and may quickly succumb to the effects of the growing fuel crunch," was the conclusion of a special forecast of the Wharton Econometric team at the University of Pennsylvania.

If no emergency actions are taken, a National Petroleum Council report said, anticipated fuel shortages will "cause an annual loss of $48 billion from what the U.S. gross national product in 1974 would otherwise have been.

A commerce department official said next year's GNP will probably be about $1,400 billion, not counting energy losses.

Atlantic Richfield chairman Robert O. Anderson said his firm's refinery operating rate will drop to 85 per cent by year's end and, after that, into the low 80s, "if we are lucky."

Both Anderson and the National Petroleum Council report said unemployment resulting from fuel shortages could reach as high as 8 per cent.

At the same time warnings came from sources close to President Nixon's Council of Economic Advisers, as well as Harvard economist Otto Eckstein and Treasury Secretary George Shultz, against alarmist economic predictions based on still uncertain energy variables.

Shultz told the senate finance committee that "there have been lots of very dire and foreboding statements" on the implications of the shortages. "I think myself it's too soon" to be making such judgments.

He said the problem may "be handled by measures that will still allow the economy to move ahead powerfully."

Professors Lawrence Klein, George Green and F. Gerard Adams of the Wharton school said in their special forecast that although the economy has for some time tottered on the brink of mild recession, "It now appears that a substantial shock is coming from an unplanned source — the cutting off of Middle East oil imports."

Senate Democratic Leader Mike Mansfield today called on Congress and President Nixon to stop "dilly-dallying" and start printing gas ration coupons.

"Unless something is done, mark my words, it'll mean recession in 1974," Mansfield said.

U.S. corporations reported sharply slower growth in profits in the third quarter of the year, led by declines in auto industry earnings, the U.S. commerce department reported today.

Personal income of Americans rose at a slower pace in October — a $9.2-billion increase compared with an increase of $11.2 billion in September.

In New York, some company officials were warning that fuel oil cutbacks could lead to bankruptcies of some companies. Inability to buy fuel would temporarily close some operations and would force marginal companies to shut down.

In Detroit the automobile industry was reducing prices on large cars with low gas mileage as the mood of the buying public changed and a definite trend toward smaller cars was under way.

In Los Angeles construction officials were concerned that the energy crisis would postpone or cancel many projects on the books, including some for refinery expansion. Some refineries were being forced to consider cutbacks, rather than production increases.

In Vancouver oil industry officials were confident that supplies would be available in British Columbia in the near term but the trend towards conservation would reduce volume of sales and lead to an uncertain corporate performance.

The uncertainty was reflected in the stock market with the Dow Jones industrial index under pressure and the Toronto market trending downward in sympathy.

The Dow Jones on Sept. 13 had been 880.57 and rose dramatically to a peak of 987.06 on Oct. 26, powered by signs that a predicted recession in 1974 either would not happen or would be of small duration and extent.

The outbreak of war in the Middle East in October and

See MAJOR on Page 2

THE END OF THE CREAM

EDWARDSVILLE, Ill. (UPI) — Conservationist and architect R. Buckminster Fuller says the United States has "not a crisis of energy, but a crisis of ignorance."

Fuller said, "Much of the crisis is in confusion over the issues and the excitability of man, especially when he is ignorant. We do not have a shortage of energy; we have to understand how to convert energy to our use.

"We've been taking the cream from the top for many years," he said. "We've just put the pipes into the ground, and up has come the oil.

"We've been living on our savings account, and, of course, you can't do that," Fuller said. "If a family lives on its savings instead of its income . . . well, it can't do that for long."

Fuller said that other sources of energy must be considered and he mentioned the sun and wind.

"The prospects of harnessing wind power is immediate," he said, "but nobody seems interested in the windmill."

Fuller, who invented the geodesic dome, said that wind as a source of power "can be accumulated in good batteries." He said a project of the National Academy of The Sciences in Massachusetts has built "a battery of windmills to feed right into a power plant."

Fuller said solar energy is also capable of being conserved. He said he once lived in a room in Carbondale, Ill., with tinfoil lining the floor and ceiling with the result "heat bounced back and forth with remarkable efficiency."

Fuller, now a visiting professor at Southern Illinois University here, said alternative sources of energy are not being implemented because of the lobbies against them.

"The enormous amount of wealth released when petroleum was let loose in this country made the oil companies very powerful," he said. "The present government is really paying attention to big money, and the lobbies are so powerful.

"We have options that most people don't know we have. Humanity has just broken out of its eggshell and we have to make good within a minute. We'll see more changes taking place in the affairs of man in the next five years than in the entire history of man."

ATHENS FIGHT RAGES

Times News Services

ATHENS — Battles flared between thousands of student demonstrators and police throughout the Greek capital today after the students issued a call to topple the regime.

Battles between club-carrying rioters and baton-swinging police erupted in almost every square in the city.

In a matter or minutes the city turned into a battleground as squads of policemen raced through the streets hitting at anyone in front of them.

Announcers shouted over the radio station broadcasting from the student-occupied Polytechnic Institute that "tonight is our night."

The announcers issued instructions for groups of demonstrators to move through the city, and told them: "Don't be afraid of police, the junta collapses tonight."

The station dubbed itself the Radio of the Free Students.

"We appeal to anti-dictatorial and progressive forces to join us," the broadcast said. "Our struggle is anti-fascist and anti-imperialist. We want to free Greece from foreign capital."

On Thursday, more than 10,000 demonstrators choked off the main Pattission Boulevard in the capital for four hours to show support for about 3,000 students barricaded inside the Polytechnic.

Rookies Blast Off

Times News Services

CAPE CANAVERAL — Three rookie astronauts rocketed into orbit today to start man's longest space voyage, an 84-day "holiday cruise" aboard the earth-orbiting Skylab space station.

Gerald Carr, William Pogue, and Dr. Edward Gibson, 37, soared into space atop a Saturn 1-B rocket at 6:01 a.m. PST.

Ten minutes later, Mission Control reported their Apollo ferry ship was safely in orbit ready for the marathon journey.

The astronauts immediately began tracking down the 85-ton Skylab space station, a demanding task expected to take more than eight hours.

The first of five manoeuvres leading to the rendezvous came two hours later when the pilots fired the main engine of the Apollo for the first time for two seconds. This raised them into a higher orbit and narrowed the gap between Apollo and Skylab.

"That was one heck of a kick in the pants," Carr said.

The astronauts plan to sleep in Apollo tonight and enter the space station Saturday morning.

Doctors advised them to move cautiously in the first days in space to avoid the motion sickness problems encountered by the second Skylab.

All three astronauts, however, appeared to be in great shape in orbit and enjoying their first exposure to prolonged weightlessness.

"I'll tell you it's neat, it's really neat," Carr said. "You've got three happy rookies up here."

"It's a great world," Gibson said in an enthusiastic burst of communications with the ground.

"We can't hardly take our eyes away from the windows," Pogue said. "There's already nose smears on them."

The rocket, plagued by structural cracks and a fuel tank problem during the last weeks of checkout, worked flawlessly.

Launch director Walter Kapryan admitted he was "scared to death" when the space machine went through the period of maximum aerodynamic stresses but said all studies showed the rocket would work as well as it did.

During the marathon flight, which will span United States Thanksgiving Day, Christmas and New Year's, the spacemen are to conduct extensive studies of the sun, earth and man.

They will also take an unprecedented look at the comet Kohoutek, now streaking in from deep space.

Fire Kills 24 In Los Angeles

Times News Services

LOS ANGELES—A fire described as the worst in the city's history raced through a three-storey frame apartment building early today, killing residents in their beds while others jumped to their deaths trying to escape the flames.

The fire department said at least 24 persons were killed, including nine children, and more than 30 others injured.

"The place was loaded with kids, unfortunately, and we lost some of them," said fireman Steve Varney.

The blaze erupted in the middle of the H-shaped Stratford Apartments, a wooden building housing 120 to 150 residents, most of them Mexican-American.

"When we arrived there were people hanging from windows and jumping or falling. There were people standing beneath them with blankets, trying to catch them, or yelling at them in Spanish to stay in the building as long as they could—not to jump," Varney said.

"Everything was quick," said Vince Alvarez, who lived on the first floor with his wife Cristina and son Porgy, 15.

"I was asleep, and when I got up to get some water, I saw smoke and fire in the hallway. People were screaming and there was fire all over.

"I screamed to my wife 'let's go!' after I got my wife and son out, I was coming out the window and a lady that jumped almost hit me. She had a baby in her arms and she threw it to my son and he caught the baby."

Witnesses said when the first firemen arrived bodies lay in piles on the street. Bodies weer stacked by firemen in amakeshift morgue across the street.

Most of those who survived lived near fire escapes, survivors said.

NEWS BRIEFS

Whelan Recalled

ROME (CP) — Prime Minister Trudeau has unexpectedly called Agriculture Minister Eugene Whelan back to Ottawa to attend an unusual Saturday morning cabinet meeting.

Whelan said he was not sure why he had been called back but suspected it was for a general cabinet meeting that may precede a Commons adjournment.

U.S. Output Grows

WASHINGTON (UPI) — The U.S. Federal Reserve Board reports American factories increased production by 0.6 per cent last month, a sizeable figure considering that some industries are now running flat out with no room left to expand.

The commerce department reported significant improvements in the U.S. balance of payments with foreign trading partners in the July-September quarter.

$15M 'Missing'

NEW YORK (Reuter)—More than $15 million worth of negotiable U.S. government treasury securities are missing from the vault of the Chase Manhattan Bank here. More than $10 million of them belonging to customers.

Norse Crown Up

OSLO (Reuter) — New exchange rates for the Norwegian crown were announced today as a result of the government decision Thursday night to raise the value of the currency 5 per cent.

When foreign exchange markets reopened this morning the crown was back at the centre of the floating band of seven West European currencies after pressing its ceiling early this week.

IRA Ambush

BELFAST (UPI) — Irish Republican Army gunmen used the rural home of an elderly couple today to ambush an armor-plated police car, wounding one policeman in the leg.

FIRMS SCRAMBLE FOR TANKERS

Times News Services

VANCOUVER — Oil companies are scrambling in search of tankers to ship excess crude from Vancouver to eastern Canada via the Panama Canal.

Already one company — Gulf Oil — has lined up one ship carrying 180,000 barrels and several others with refineries in Quebec are expected to follow.

"The situation is that there are at least three shippers in eastern Canada endeavoring to line up tankers and we anticipate they will have some success," said Kenneth Hall, vice-president, operations, of Trans Mountain Pipe Line Co. Ltd., owner of the pipeline that supplies Vancouver and Washington State.

Hall predicted the port of Vancouver will see four to five tankers in about 10 days.

In Ottawa, Environment Minister Jack Davis said Thursday his department doesn't know whether the proposal to ship oil through the Strait of Juan de Fuca is ecologically safe.

But in any case, he said, the volume required from the West Coast would be only "a drop in the bucket" compared to the quantity of Alaskan oil which would be carried by huge tankers into the Cherry Point refinery from Alaska.

LATEST TRAGEDY to hit the Kennedy family became known today in Washington. Edward Kennedy Jr., 12-year-old oldest son of Sen. Edward Kennedy, shown above, was found to be suffering from bone cancer which will mean amputation of his right leg above the knee. The operation is scheduled for Saturday.

Israel Offering Deal to Syria

By United Press International

With the Israeli-Egyptian prisoner of war exchange in its second day Israel stepped up efforts today to get back PoWs held by Syria and prepared to submit to Egypt a three-part plan to pull both armies back from the Suez Canal. The plan would set up a UN-controlled buffer zone on each side of the canal.

It would be the second stage of a Middle East settlement leading to a peace conference in Geneva. But there were indications the Arab world was in disarray and that both a proposed Arab summit conference and the Geneva peace conference might be postponed before the early December date mentioned earlier.

In the PoW exchange, 28 Israeli soldiers flew to Tel Aviv from Cairo to a tearful welcome from Israeli Prime Minister Golda Meir and 294 Egyptians flew from Tel Aviv to Cairo aboard planes chartered by the International Red Cross. Nine of the Isrealis had been held since the 1970 war.

Defence Minister Moshe Dayan also disclosed a "far reaching" offer aimed at letting Syrians return to captured territory in the Golan Heights in exchange for a prisoner release.

Dayan offered to let about 15,000 Syrian villagers return to abandoned homes in territory captured by Israel in exchange for a trade of prisoners seized in fighting on the Golan Heights.

At the United Nations, Israeli Foreign Minister Abba Eban said that despite a request to Secretary General Kurt Waldheim to help achieve a PoW exchange with Syria, "unfortunately, I can't say there is reason for hope."

Syria was reported by officials in Tel Aviv to be holding 70 to 80 Israelis, while about 150 Syrians were reported in Israeli hands.

LETHAL WASTE SPILLS AGAIN

RICHLAND, Wash (UPI) — An estimated 7,000 gallons of lethal nuclear waste spilled into the ground from a pipe Thursday at the Hanford Atomic Reservation.

But a new spill-monitoring system kept the leakage small, according to officials of the federal plant, where more than 530,000 gallons of nuclear waste have leaked into the ground since 1958.

Gas Price War Feared in City

British Columbia is beginning to produce surplus gasoline and the oil industry is concerned about a possible price war in Vancouver and Victoria, B.C. Petroleum Association president Barry Sleigh said today.

He said refineries are going full out to meet a heavy demand for furnace oil.

"However, we can't refine furnace oil without producing gasoline at the same time. We are concerned about the situation because surpluses usually lead to price wars."

Sleigh said British Columbians can expect to have sufficent supplies of furnace oil for many years and surplus supplies of gasoline during winter months.

"Petroleum products in short supply are lubricating oils and a possible shortage of heavy bunker oil in the winter of 1974-1975."

Bunker oil is used as fuel in heavy industries.

Sleigh said industrial fuel oil from California was guaranteed by contract for this winter but industries should get contracts for next winter right away because American supplies are uncertain.

He said industries could also face a serious problem of maintenance of machinery if lubricating oils become scarce, as seems likely.

Motorists and homeowners, however, are assured of good supplies of oil.

"If the British Columbia refineries are unable to meet the demand, we can import product from offshore. If that is not available, we can import furnace oil from the prairies, where there is a surplus."

Furnace oil brought by train from Edmonton or Calgary would be more expensive than B.C. fuel because of

See GAS on Page 2

INDEX

	Page
Births, Deaths	40
Classified	40-49
Comics	39
Entertainment	37, 38
Family News	31-34
Finance	11, 12
Prairie News	21
Sports	21-27
TV, Radio	41

TORONTO STOCKS

Due to technical problems today's quotations from the Toronto Stock Exchange were not available for early editions of today's Times.

TODAY'S GRAIN PRICES

WINNIPEG (CP)—A weakening trend in oilseeds that developed late in the session cut part of the gains in flax and pushed most rapeseed prices down at the close today on the Winnipeg Commodity Exchange.

After a strong opening, flax prices lost several cents or more, but still closed well above Thursday's closing levels. Thunder Bay rapeseed was down slightly, while Vancouver rapeseed was mixed, with gains limited to deferred contract months.

Rye was mixed, and oats and barley were up in light trading.

Thursday's volume of trade was 1,040,000 bushels of flax, 2,434,000 of rapeseed, 1,397,000 of rye, 50,000 of barley and 10,000 of oats.

	High	Low	Close
Flax			
Nov	1044	1037	1037
Dec	1019	1005	1010
May	979	963	969
Jly	—	—	946
Rapeseed Vancouver			
Nov	528½	522	524½
Jan	527	517¾	522¼
Mar	523¼	514	518¾
Jun	523¼	514	518¾
Rapeseed Thunder Bay			
Nov	471½	466	466¼
Dec	469¾	467½	467½
May	—	—	482¾
Jly	—	—	466
Oats			
Dec	—	—	167
May	156	155	153¾
Jly	—	—	149
Barley			
Dec	—	—	249
May	247½	241	247½
Jly	—	—	220
Rye			
Dec	266⅞	259	262¾
May	270	260½	266
Jly	—	—	263

Gas Testing Statements Don't Agree

WASHINGTON (UPI) — Contradicting U.S. Army Secretary Howard Callaway, a Pentagon spokesman said Thursday "there are no plans at all" for any open air testing of nerve gas in the United States.

Callaway said Wednesday in Salt Lake City that the army plans such tests.

But Jerry Friendheim, the Pentagon's chief press spokesman, said "there is no approved plan or program within the department of defence or within the department of the army at this time for any open-air testing of open-air agents."

Friendheim stressed U.S. policy is not to resort to any first use of chemical warfare agents.

Callaway's remarks about plans to test nerve gas in the open air were made at a Salt Lake City new conference.

He said open air tests are more useful than tests in restricted areas and that there are "places sufficiently isolated" to permit open air testing.

Dupont Plans $40M Plant In Quebec

MONTREAL (UPI) — Dupont of Canada Ltd. has announced it will construct a $40 million dacron production plant at St. Ignace du Coteau du Lac, Que., 40 miles west of Montreal.

Du Pont president R. J. Richardson told reporters the polyester yarn plant will employ some 350 persons.

Gerard Cadieux, parliamentary assistant to the minister of industry, trade and commerce, said each of the jobs will create 20 others in related industries throughout the province.

About 65 per cent of Canada's textiles are produced in Quebec. Dacron is used in apparel fabrics and for textured and stretched materials.

COMMODITIES

Gold Futures, U.S. Funds, Wpg.—

	Open	High	Low	Close
Jan 74	92.70	92.70	91.20	91.25B
Apr 74	95.70	95.70	94.00	94.00
Jly 74	98.40	98.40	97.50	97.50A
Oct 74	—	—	—	100.20A
Jan 75	—	—	—	102.70A

Thursday's volume: 138 contracts.

Live Beef Futures, Winnipeg—

	Open	High	Low	Close
Nov	47.00	—	—	47.00
Jan	52.00	52.15	52.00	52.10A
Mar	—	—	—	52.10A
May	—	—	—	52.10B

Thursday's volume: 12 contracts.

VANCOUVER

Prices Climb

Prices were up in moderate trading today on the Vancouver Stock Exchange. Volume to 11 a.m. was 1,349,385 shares.

Most active industrial issue was Captain International, down .05 at $1.05 on a volume of 3,550 shares. EDP Industries was unchanged at .25 after trading 3,000 shares, Block Brothers rose .05 to $3.35 on a volume of 2,600, Kaiser Resources dropped .50 to $4.75 on a volume of 2,000. Intregrated Wood traded at $2.20 and Cominco traded at $36.

Seneca Developments was the most active oil trader, up .04 at $1.05 on a volume of 11,600 shares. Alaskai Kenai rose .08 to $1 on 6,500 shares. Commercial was unchanged at .10 on a volume of 4,000. Vargas rose .01½ to .15½ and Canadian Hydro Gas rose .05 to $1.40.

Cutlass led trading in the mines section, up .10 to $1.38 on a volume of 119,300 shares. Gold River rose .02 to $1.07 on a volume of 46,700. Ravkla was up .02 at .38 on a volume of 43,900. Cop-Ex was up .01 at .43 on a volume of 35,000. Rio Plata was up .02 at .58 and Silver Standard was up .02 at $1.13.

EARLY QUOTES

By The Canadian Press

Following are 10:15 a.m. PST prices on a selected list of stocks provided by the Vancouver Stock Exchange. Net change is from previous day's close.

Stock	Sales	10:15	Ch'ge
MINES			
Cutlass	75200	137	+9
Rackla	35400	40	+4
Gold River	32600	205	
Cop Ex	26500	43	+ ⅛
Rio Plata	25500	58	+2
S Standard	22400	115	+4
Copper Lake	17800	31	+1
General Res	15000	3½	
Taseko	12000	25	+6
Gibraltar	10300	$12¼	
Davenport	10000	35	
Untd Chief	8700	62	
Pyramid	8000	16	+2
Alice Lake	7795	19½	— ½
Green Eagle	7500	23	—1
INDUSTRIALS			
Capt Intern	3550	105	—5
Block Bros	1100	345	+15
Cominco	1000	$36	
Kaiser Res	1000	500	—25
EDP Indust	1000	26	+1
Cornat Ind	900	512	+12
OILS			
Seneca Dev	7100	101	
Whistler	5000	30	—1
Commercial	4000	10	
Alska Kenai	3000	95	+3
W Warner	2000	32	
Monterey A	2000	54	—1

VANCOUVER CLOSE

THURSDAY

Stock	Sales	High	Low	Close	Net Ch'ge
MINES					
Aalen	z500	74	72	72	+2
Accent	15000	26	22	25	—1
Achron	5000	18	18	18	—2
Adanac	1000	36	36	36	
Adonis	7000	18½	16	16	—2
Alice Lk	9500	20½	19½	20	—1
Alwin	3000	11	11	11	
Anglo Bo	3000	25	23	23	—3
Arcdia	7500	14	14	14	—1
Arlngtn	500	8	8	8	—2
Atlas	5850	34	32	34	+1
Attila	2800	10	10	10	
Avino	11400	30	2 0	+ 43 6	
Azure	4500	24	24	24	+2
Balfour	18500	39	35	36	
Barler R	9500	92	85	90	+4
Bath N	2000	78	78	78	+1
Bmeda	539	55	55	55	
Brend	7000	21	20	21	—3
Bmac	3000	23	21½	21½	—1½
Brn Ovrt	10500	26½	25	26	
Bullion	2000	21	21	21	+1
BX Dev	1300	185	175	175	—20
Calico	2000	9	9	9	
Cbrdg	1300	23	23	23	—1
Canol	1500	61	60	60	—4
C Moly	3500	11½	10	10	—5
C Cons	1500	8	6½	6½	
Casino	3000	30	29	30	+1½
Celtic	6500	14	12	14	
Charta	5000	11	11	11	
Chatex	500	19	19	19	+2
Chrmx	5000	32	30	31	—2
Citex	1000	10½	10½	10½	— ½
Col A pr	2000	42	40	42	+2
Colt Ltd	7000	26	25	25	+1
Con Ct Sl	2143	18	18	18	
C Ftn Ch	2000	15	15	15	
C Stndrd	11000	6½	6	6	
C Cinch	2000	7	7	7	
Cop Ex	120950	44	40	42	+3
Copr Lk	4000	35	30	30	—5
C Ridge	1500	11	11	11	—1
Cord Intl	3100	140	133	140	+5
Cor All	5000	5	5	5	
Cream	8500	19	19	19	—1
Cree Lk	1000	28	28	28	+3
Cumont	1500	25	25	25	
Cutlass	98600	132	115	128	
Dalton	4000	10	10	10	
Dankoe	4690	230	222	230	+3
Drkhak	6000	35	30	35	+5
Davnpt	5500	35	34	35	+1
Demsy	4500	12	10	12	+2
Dol Var	3200	21	20	20	—3
Dus Mac	2000	34	31	31	—3
Dynsty	1300	$11⅜	11½	11⅜	+ ⅜
Eagle R	3000	8	7½	7½	
Enex	1500	41½	41½	41½	— ½
Equat	2200	15	15	15	
Exeter	25000	20	19	19	+3
Farws t	z200	1	1	1	—4
Flestne	500	6½	6½	6½	
Fosco	9000	55	49	49	—6
Frntier	2000	4	4	4	— ½
Gen Res	2500	3½	3½	3½	
Gnt Vent	1000	11	11	11	
Gbritar	1700	$12¼	12	12¼	+ ⅜
Glen Cop	1000	7	7	7	— ½
Gld Rvr	80812	205	200	205	+4
Grando	3000	8½	8	8	
Granite	1500	12	12	12	—2
G N Pete	13500	30	28	29	
Grn Eag	33000	24	22	24	
Gunn	14400	105	95	105	+8
Hrt Rvr	3500	6½	6	6½	
Henrie t	16000	19	16	19	+2
Hihawk	5000	8½	8	8	— ½
Hmont	600	160	160	160	
H B Mtn	1500	5	5	5	
Ice Stat	500	19½	19½	19½	
Inland	1000	11	11	11	
Jason X	2000	4	4	4	
Jericho	158760	13½	13½	13½	
Kalco	20000	9	8	8	—2
Kamad	500	54	54	54	+3
L Bvrhs	4000	11	11	11	+1½
Largo	2000	8	8	8	—1½
Larong	800	26	26	26	
Laura	10000	18	16	18	—1
Lemac	16000	31	30	30½	
Lxnton	1000	15½	15½	15½	— ½
Lon Cr	15500	31	29	31	+1
Lori E	5000	13	13	13	—1
Lornex	525	$11	11	11	
Makao	3000	11	11	11	
Mrl Mtn	4000	8	7	7	
Mrseby	4500	15	13	13	—2
Mt Wash	6000	13	13	13	
Nadina	3900	20	19	19	
N Cinch	8000	20	20	20	
Nw High	4300	13	12½	12½	— ½
N Nrthcl	1200	12	12	12	
N Privtr	11500	10	9	10	+ ½
Niki Hill	1000	5	5	5	
Nthair	10500	53	51	52	+1
North Isl	6500	11	10	10	
N Pac	5500	13½	13	13	— ½
N Home	5500	9	8	8	
NW Vent	1500	57	55	55	—3
NRD	2000	40	39	39	—1
Oro	1000	11	10½	10½	
Pcifc Rs	500	125	125	125	—1
Parmnt	1500	10	10	10	
Pthfndr	500	28	28	28	
Peel	5500	5	5	5	
Pne Lke	4300	4	4	4	—1
Pinncle	6000	9	8	9	
Placer	100	$24	24	24	
Pr Stew	4500	17	13½	17	+4
Pyrmid	6500	14	12	14	+1
Qtsino	2500	5	5	5	
Rackla	83000	54	31	36	—14
Rayore	z300	25	25	25	—2
Reako	2000	55	55	55	
Rio tPat	21000	58	56	56	
Ring Hill	10000	24	24	24	
Rosmc	1400	28	28	28	
Sabina	5500	90	85	90	+15
Sir City	9000	12	12	12	+1
S Spring	2000	42	41	42	+2
S Stndrd	31310	115	105	111	+4
Skast	1500	9	9	9	
Sonc Ry	6000	15½	15	15½	
S Seas	3000	7	7	7	—1
Spectro	10500	14	12	14	
Sproat	1000	10	10	10	
Stall Lak	700	126	126	126	—6
Taseko	5500	20	18	19	+2
Ta yRvr	3000	13	13	13	
Texal	21000	9	7½	8	—1½
Trwest	8500	17	16	16	—1
Trsmo	1000	6	6	6	
Unt Chef	19650	67	53	62	—4
Un Cpr	1000	6	6	6	
U Hrne	z250	16	16	16	
Vally Cu	1380	$10	10	10	+ ¼
W Buff	5000	3½	3	3½	
W Mines	1100	320	320	320	—5
Wstlnd	1000	6	6	6	
Wharf	2000	85	85	85	—15
Whit R v	2400	12	10½	12	+2
kn Rev	1000	16Y	16	16	—1
Warrants and Rights					
Col B w	370	35	32	32	—3
Nair Wt	13000	16	12	12	—1
INDUSTRIALS					
All Cn B	500	252	250	250	
Ath Col	400	210	210	210	
A M ar	500	350	350	350	
BBC Un	700	$12½	12½	12½	
Balco	500	$5¾	5¾	5¾	
Bnk BC	75	$25	25	25	— ¼
Block	3700	330	310	330	+15
Bc Tel	210	$53½	53½	53½	
Bur Mt g	800	300	300	300	
Capt Int	19580	114	107	110	
C Brew	2000	305	300	300	—10
Dawsn	300	58	8	8	
Del Pref	z10	300	300	300	
Dita Htl	360	300	300	300	
Doman	100	$9¼	9¼	9¼	— ⅜
EDP Ind	2000	25	25	25	—1
Field	100	$16	16	16	
Finning	1700	$12	12	12	— ½
Four Sns	4500	124	115	115	—5
G P Ind	1700	150	140	150	
Grouse	300	200	195	195	—10
Hobro	500	170	150	170	+15
Int Vi s	3000	18	18	18	
Ionarc	2100	102	100	100	
Kaiser	1500	$5¼	5⅛	5¼	
Keg Hes	600	175	170	175	
Key Ind	2000	16	15	15	— ½
Madill	500	$12	12	12	
Mercri	8600	55	53	55	+2
NWF	26	150	150	150	
Pace	2300	60	60	60	
PWA	250	$8⅜	8⅜	8⅜	
Portcm	2000	50	50	50	
Potter	200	485	485	485	
Sartoga	100	425	425	425	
G Spring	800	160	160	160	
Specula	1900	110	105	106	+1
Trmo P	13000	103	91	96	+1
Tokar	200	255	255	255	
Wardr	1000	150	150	150	
Widad	100	$14½	14½	14½	
WC Tran	1500	$19½	19½	19½	+1⅛
Warrants and Rights					
NB Ck W	200	35	35	35	
OILS					
Alsk K	1500	95	92	92	
Alld Rox	1500	48	48	48	—2
Blindry	1000	86	86	86	
C Hdgs	1400	140	135	135	—7
Chapp	1000	9½	9½	9½	+ ½
Clonial	1167	70	70	70	
Cmaplx	2200	48	48	48	—7
Comrcl	2500	10	10	10	—1
Concpt	13080	360	310	320	—35
Coseka	811	265	265	265	
Ericrst	2500	6	5½	5½	
Embsy	2000	48	46	48	
Five Str	2000	5	5	5	
Frehld	6300	102	94	100	+5
Galvstn	2500	135	130	130	—1
Gt Reef	500	27	27	27	
Mntr yA	9000	55	51	55	+3
Plains P	11000	24½	24	24	
Prp Ex	3200	93	87	91	+1
Rand	1700	150	145	146	—9
Rose Ps	650	38	38	38	—2
Sac hEx	1000	22	22	22	
Seneca	16311	102	100	101	—4
S Christi	3000	67	66	66	
Skat Res	500	140	140	140	
Stampd	6300	85	84	84	—1
Tc Res	1000	145	145	145	—1
Vargas	11000	15	14	14	—1
Whistlr	1789	31	30	31	
Wms Gd	4000	21	20	20	—2

NEW YORK

	Bid		Bid
Admiral	12⅜	Gen Dynam	26½
Alcan	36¾	Hilton Hotels	17¾
Alcoa	65¼	Homestake	40¾
Allied Chem	43⅞	Honeywell	189⅞
Allis-Chalm	11⅛	Inland Steel	27¾
Amer Air	10¾	IBM	283
Amer Brands	35½	Int Harvest	26
Amer Bcast	23¾	Int Nickel	34⅛
Amer Can	27⅜	Int Paper	46¼
Amer Elec P	24	Int Tel	32⅜
Amer Metal	45¼	Johns-Mann	18⅛
Amer Motors	8	Kaiser Alum	17⅞
Amer Smelt	20¼	Kennecott	36
Amer Tel T	47½	Kraft	42¼
AMF Inc	23⅜	Kresges	32⅛
Ampex	4¼	Ling-Temco	10⅞
Anaconda	25¼	Litton Indus	8⅛
Ashland Oil	26⅜	Lockheed Air	5⅞
Atl Rich	107⅜	Marinavox	8⅝
Avco	8⅜	Mattel	4⅜
Avon	86	McDon Doug	17¼
Bell Howell	26½	Merck	89
Bendix	28	Minn MM	84⅝
Beth Steel	30⅜	Mobil Oil	53⅛
Boeing	16⅜	Monsanto	56⅛
Boise Casc	14⅜	Mont Ward	21⅝
Borden	19⅞	Motorola	53½
Borg-Wnr	20⅜	Nat Cash R	37⅜
Bris Myers	56½	Natomas	64
Brunswick	17¼	Newmont	28
Burl Indus	28½	Owens-Ill	39⅜
Burl North	40⅜	Pac Gas	23⅛
Burroughs	241	Pan Am	5⅜
Canada Dry	10⅜	Penn Central	3½
Caterpillar	62	Pepsi	79⅞
Celanese	31¼	Phil Morris	123⅛
Chase Man	55¼	Phillips Pete	66⅜
Ches-Ohio	49¾	Pit Bowes	9⅜
Chrysler	18¾	Polaroid	190⅜
Coca-Cola	141	Proc Gam	108½
Col-Palm	30⅝	RCA	20
Col Beast	29¼	Reynb Steel	23
Comsat	46¼	Revlon	65⅜
Con Data	38⅜	Safeway	38⅞
Con Edison	20⅛	Scott Paper	13⅞
Con Edison	20⅝	Sears Roe	86⅜
Cons Oil-Gas	7⅛	Shell Oil	60¾
Crown Cork	22⅞	Singer	46½
Crown Zell	32¾	Sperry	47½
Delta Air	22¼	Stand Cal	62⅝
Disney	53⅛	Sun Oil	56½
Dow Chem	54½	South Pac	34⅜
Du Pont	163½	Talley Ind	5¾
Eastern Air	7	Teledyne	12¼
East Kodak	124¼	Telex	4¼
El Paso	15⅛	Texaco	31
Exxon	94⅞	Texaco Gulf	29⅛
Fair Cam	64⅜	TWA	18
Fed N Mtg	19½	Union Carb	35
Firestone	16	Union Pac	81¼
Ford Motor	44⅜	Union Oil	48¾
Gen Elec	65¼	Universal	19⅜
Gen Foods	25	United Air	27⅞
Gen Motors	55½	United Brands	7⅞
Gen Tel E	26	U.S. Steel	33½
Gen Tire	15¾	Western Air	29¾
Georgia Pac	37⅜	Westinghse	33¼
Gillette	42	Weyerhser	73¾
Goodyear	16¾	Woolworth	19⅜
Granby Mines	0	Wometco	10
Greyhnd	14⅛	Xerox	142⅛
Gulf Oil	22⅜	Zenith	31⅞

Toronto Prices Sharply Higher

Prices on the Toronto stock market remained sharply higher in active mid-afternoon trading today.

Volume by 2 p.m. was 2.13 million shares compared with 2.37 million at the same time Thursday.

Advances more than doubled declines, 301-to-146, with 212 issues unchanged.

Paper and forest, industrial mining, real estate and pipeline stocks were among sectors of the market recording the best gains, while steel, communication, food processing and construction and material issues were lower.

Moore Corp. rose 1½ to $54½, Chrysler 1⅜ to $20⅛, Falconbridge Nickel 1½ to $76½, Home Oil A 1⅛ to $54¼ and Noranda A 1 to $52½.

Texaco Canada gained 1¼ to $51, Atco Industries ⅝ to $16⅜, Cominco ⅞ to $37, MacMillan Bloedel ⅞ to $35½ and Grafton Group ¾ to $29¾.

Dome Mines was up 2⅛ to $102⅛ and Rio Algom 1¼ to $33.

United Canso climbed 1¼ to $22½ and Ranger 1 to $32.

New York

The stock market bounced up again today after a topsy-turvey session.

After opening lower, the Dow shot up in response to President Nixon's statement that there was a possibility of an easing in the Arab oil boycott. It trimmed its gains on reassessing the statement, brokers said, and finally began rising again.

On the New York Stock Exchange, advances led declines by about eight to five.

NYSE prices included Penn Central, down ½ to $3; GM, up 1 to $56⅜; Phillips Petroleum, down 2⅝ to $63¾; Hercules, up 1⅞ to $31⅝, and Pepsi Co., up 1 to $80⅞.

Logger Jailed For Rape

PARKSVILLE (CP) — Logger Jack Roy Wiggins, 26, of Franklin River camp, Thursday was sentenced in provincial court to 6½ years in prison for rape and sexual intercourse with a female under 14 years of age.

He was also sentenced to 3½ years, concurrent, for indecent assault.

The charges stemmed from an incident in the Nanoose Bay area, Oct. 20.

Montreal

All sectors but utilities climbed in light trading on the Montreal stock market today.

Combined volume on the Montreal and Canadian stock exchanges at 1 p.m. was 723,000 shares, compared with 564,187 at the same time Thursday.

Rio Algom Mines rose 1½ to $33, Placer Developments ¾ to $24¾, Texaco Canada ½ to $50¼ and Royal Trust ⅜ to $27 while Trimac Ltd. fell two to $8¾.

On the Canadian Stock Exchange, Cuvier Mines rose 15 cents to $3.00 on a volume of 46,700 shares.

London

Prices on the London stock market were slightly higher in light trading today.

The Financial Times index rose 1.8 points to 389.9 in mid-session trading.

Observers said the government's denial of rumors that it would introduce new deflationary measures contributed to the rise.

Canadian issues were higher.

M.E.P.C. CANADIAN PROPERTIES LIMITED

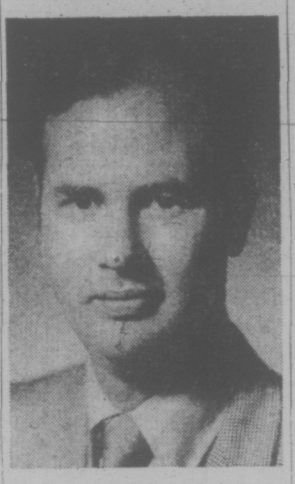

A. K. Stephens, F.R.I.

Mr. R. A. Greiner, President of M.E.P.C. Canadian Properties Limited, announces the appointment of Mr. A. K. Stephens as Vice President—Investments. Mr. Stephens, who has been with the Company for six years, was formerly Vice President–Ontario. He will be responsible for the real estate investments of the Company covering the territory from Ontario to British Columbia.

DUPLEXES! DUPLEXES!

8 Side by Side Duplexes

Must Be Moved from Site Within 30 Days

CAN BE SEEN AT 260 GORGE ROAD

HOME LUMBER CO.

477-4159 385-8711

DUNCAN

1 ACRE

Level easily developed land with commercial or industrial potential. In an area of existing warehouses. City water supply, good road frontage and excellent access to the Trans-Canada Highway. Priced at **$65,000.**

For details contact:

HOWARD WINGFIELD at 748-8186, Evenings 748-1031

ASTRO REALTY LTD.

427 Canada Avenue, Duncan, B.C.

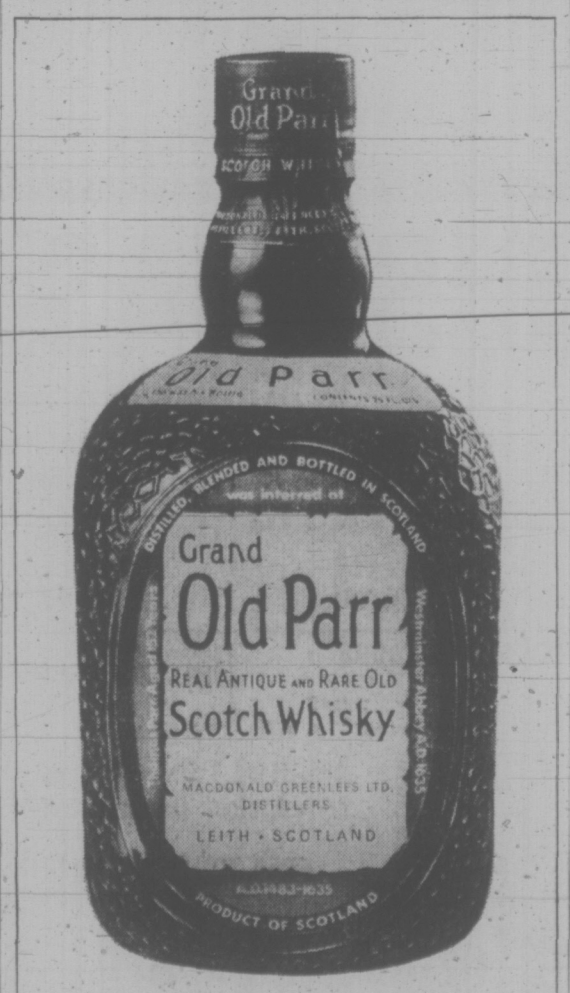

If you recognize this bottle, you're probably already a friend of one of the world's finest scotch whiskies.

If it isn't familiar, get to know us. We make friends easily.

OLD PARR—the light, light scotch in the dark bottle.

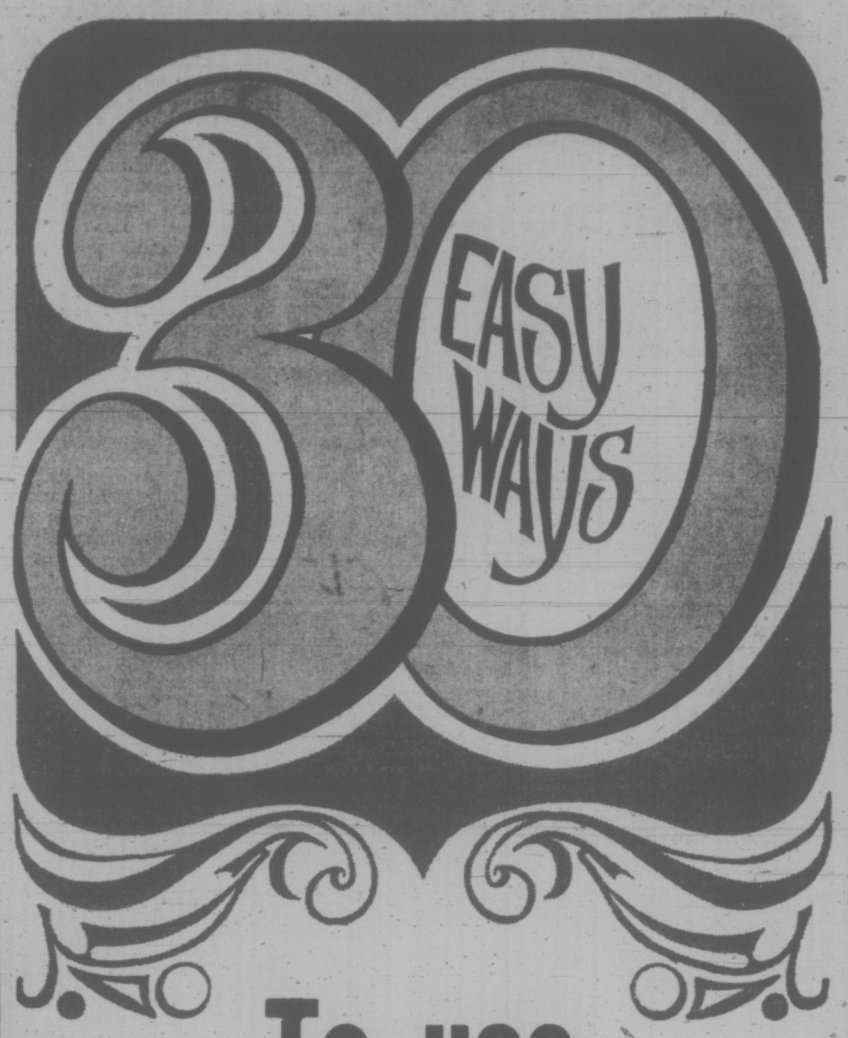

To use Classified Ads

- Make an announcement
- Find a loser
- Enjoy the "Personals"
- Thank someone
- Find a Sitter
- Take a trip
- Hire a Tutor
- Enroll in a class
- Send your kid to camp
- Locate a Repairman
- Find a great business opportunity
- Borrow money
- Find a job
- Hire a worker
- Buy a puppy
- Board your dog
- Sell your livestock
- Sell household items
- Sell a refrigerator
- Find antiques
- Sell a musical instrument
- Find a bike
- Trade something
- Buy a boat
- Rent an apartment
- Buy a mobile home
- Find a house
- Sell a motorcycle
- Buy a car

TO PUT A WONDER-WORKING CLASSIFIED AD TO WORK FOR YOU

CALL

386-2121

CLASSIFIED DEPARTMENT

VICTORIA DAILY NEWSPAPERS

Delivered to more than 9 out of 10 homes in Metropolitan Victoria

CALGARY LIVESTOCK

CALGARY (CP) — Receipts to 11 a.m. today from the Calgary Public Stockyards totalled 4,200 head, practically all stock calves. Trade was moderately active with buyers sorting closely for quality.

There were no slaughter steers or heifers on offer. Cows sold steady for quality. A few bulls were sold at steady prices.

Cows, D1, D2: 31.50-33. D3:30-31.25. D4: 25-30.

Bulls, good: 38-42.

Replacements were practically all stock calves. Good stock calves sold steady, with plainer kinds selling under pressure at lower prices. Black calves were discounted $1 or more.

There were insufficient yearling steers or heifers sold early to establish a market. Good stock steer calves more than 400 pounds: 52-64. 300-400 pounds: 55-62. Common to medium: 40-50, depending on weight. Good stock heifer calves more than 400 pounds: 45-52. 300-400 pounds: 45-52. Common to medium: 38-45, depending on weight.

Hogs f.o.b. to 11 a.m.: 52.75.

Victoria Times
FRIDAY, NOVEMBER 16, 1973 23
SECOND SECTION

jack scott

Our Men in the South —They're a Sorry Lot

The attempt by an NDP member of Parliament to have our ambassador to Chile recalled, because of some messages that might be interpreted as an apology for the military goons who have taken over the country, is really quite funny if you happen to have a sardonic sense of humor.

I know it's not a subject that's going to grab you by the lapels, but it's surely time somebody put down the simple truth—that the official face of Canada everywhere throughout Latin-America is as reactionary and as resistant to desperately-needed change as any practising fascist you ever met.

I happen to know Andrew Ross, our man in Chile, and it's no surprise at all that, in his confidential cables to Ottawa, he should have seen the Chilean military thugs as a viable alternative to an elected, democratic government or that he should have urged quick Canadian recognition of the junta even while they were assassinating Chileans whose only crime was their belief in freedom of speech.

But "Andy" Ross is only typical of the career diplomats hand-picked by our people in external affairs and if the Trudeau government were to decide to recall him, which it won't, it would be just as reasonable to recall the whole bunch.

★ ★ ★

In two years of covering the nations of South America, as the first resident Canadian correspondent in that hemisphere, I was never anything less than appalled by the kind of man who is selected to represent us. They are not, in fact, representatives of a genuine Canadian attitude or opinion but representatives only of Canadian business. Like their American counterparts they are concerned with "stability." If that means rule by the gun that's just too bad.

In nations where, without exception, malnutrition means a cruelly shortened life expectancy for three out of every four children, our people live like millionaires. I never found one who was even remotely in touch with the realities of explosive societies in which a handful of the very rich keep in serfdom entire populations, always with the armed might of the privileged military in reserve when there's a threat to the oligarchy.

It can't be an easy task, finding men who are completely pragmatic, whose interest lies only in the status quo of trade and commerce, but somehow External Affairs has managed it.

One of the first, unforgettable sights when I began my two-year stint in Rio de Janeiro, only weeks after the military overthrow of the democratically elected government of President Goulart, was an oil portrait being painted by the wife of the then Canadian ambassador to Brazil, Paul Beaulieu. The subject was the economics minister appointed by the generals, a gent who, I gathered, was hugely enjoying his sittings in the baronial residence of our appointed envoy.

★ ★ ★

When I was threatened with expulsion from Brazil by the military—a move I circumvented by taking my family voluntarily to Argentina—our embassy took a strictly "hands off" view. If I was going to go on committing the "crimes" I was charged with—writing the story of grinding poverty in South America's largest and richest nation—then that was my affair, wasn't it?

It was only later that I came to realize there was a hard and fast line established by our people in Ottawa. When I wrote a story about the proposed Canadian embassy in the new capital of Brasilia I informed my editors that a sketch of the building, designed by Ned Pratt, of Vancouver, could be provided by External Affairs. The head of the Latin-American division there refused to release the sketch when he was told that it would illustrate my report. "We wouldn't want the Brazilian government to think that we're collaborating in any way with Scott," was the explanation. That "government" was—and is—a fascist dictatorship.

I was to find the same attitude by our appointed officials, at every level, wherever the news took me and, later, this was also the experience of Paul Kidd, of the Southams, who had a similar roving assignment.

Paul once told me, "Whenever I go into a Canadian embassy to find out some facts I'm pumped for the 'real story' of what's going on. All these people know is what they hear at their cocktail parties."

★ ★ ★

That was a common experience. If you found the occasional lower-echelon Canadian official who was troubled by the cynicism and the ignorance of his superiors you talked in whispers. Canadian and American business interests were what counted.

Andy Ross' estimate of the Chilean situation—that the military murderers had simply assumed "the probably thankless task" of sobering Chile up from a surfeit of politics (in other words that the blood bath could somehow be justified)—is right in character.

I do not believe our embassies throughout Latin-America can or should strive to influence events in that hemisphere, as the United States does through the CIA and through the supplying of arms. If we give our tacit approval to such machinations, as all the evidence suggests, it wins us neither friends nor enemies since we are totally without an expressed policy.

But I do believe that we should be represented by men and women who have a genuine concern in the future of millions of oppressed people, whose sole object should be a watching brief on a struggle that eventually will make Southeast Asia seem a picnic. Our people should know intimately what's going on and should be reporting the facts to Ottawa in the hope, however forlorn it may be, that we will some day take a stand for decency.

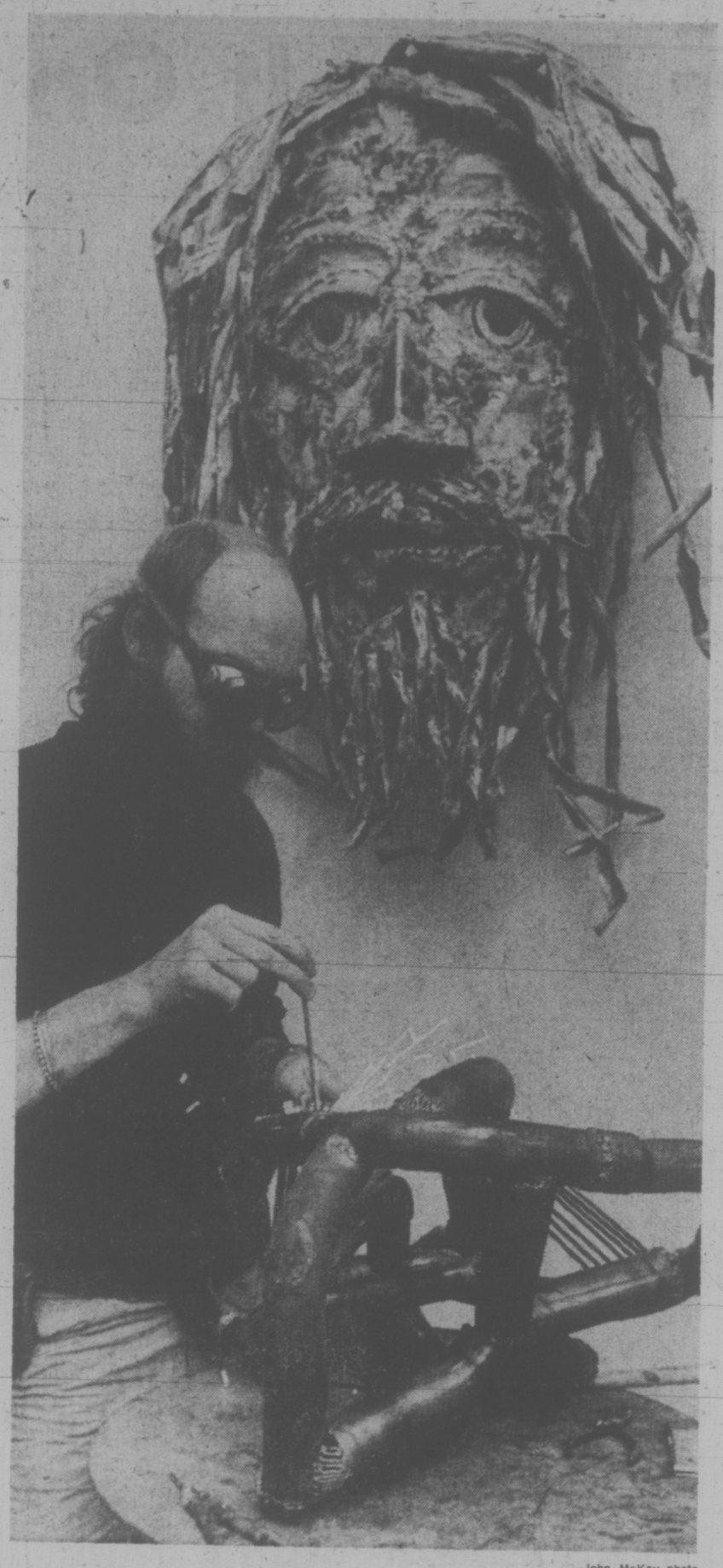

—John McKay photo

SPARKS FLY as metal sculptor Patrick McCarthy assembles one of his creations at third annual Artists at Work Show, under way at the Art Gallery of Greater Victoria. Thirty-six artists are demonstrating more than 20 forms of arts and crafts in show which continues this evening from 7 to 9:30 p.m. and from 11 a.m. to 5 p.m. Saturday and Sunday.

'Marks' Point To Capital Commission

By PAUL MOSS
Times Staff

There is "persistent evidence" to indicate the provincial government may soon establish a Provincial Capital Commission in Victoria, a city alderman said today.

Asked to comment on rumors to that effect, Ald. Mike Young said: "There are marks all over the globe that show this is going to happen."

But Young admitted he was "dealing strictly in hunches," and that the city had received no official intimation of any such move to establish a planning and development body similar to Ottawa's National Capital Commission.

Mayor Peter Pollen said he tended to think the rumors were strictly that, lacking any real substance. And Esquimalt MLA Jim Gorst, who has been the most outspoken advocate of a provincial capital commission, told the Times this morning he had heard nothing to indicate his proposals were receiving cabinet support.

Formed in 1959, the National Capital Commission is charged with the responsibility "to prepare plans for and assist in the development, conservation and improvement of the National Capital Region in order that the nature and character of the seat of government of Canada may be in accordance with its national significance."

It does not have jurisdictional authority over any of the municipal or regional authorities or the two provincial governments concerned.

Meanwhile, Pollen confirmed the provincial government had taken over from the city in negotiations with Marathon Realty Ltd. for purchase of the company's key property on the Inner Harbor near the Legislative Buildings.

'Gee, Be Our Guest'

Pollen said the city had been negotiating with Marathon Realty over the past six months on the basis of an understanding the provincial government would foot the bill of around $1 million.

But in the course of negotiations the acquisition area had grown to include a lot in the vicinity of Centennial Park, and as a result the price had risen by some $200,000, he said. "The provincial government seems to think this is excessive."

Pollen said the provincial authorities had asked if the city had any objections to the province taking over the negotiations, "and I said 'Gee, be our guest'."

But Pollen said he regrets the revised situation the Marathon deal leaked out in a radio news report, as this might prejudice the bargaining.

The provincial government is believed to be strongly in favor of acquiring the Marathon property for a number of reasons, but mainly because it eyes the pillared CP ticket office building — which now houses the Wax Museum on a long-term lease — as a possible provincial conference centre.

Young said the latest Marathon developments are an example of the "evidence" to which he was referring, but added: "That's coupled with about 12 other things."

"A number of things have happened that have convinced me we are only a few months away from a move of a fairly dramatic sort relating to provincial participation in development in the city," he said.

'It's Pretty Obvious'

"It's pretty obvious the provincial government foresees the opportunity to use money to try to establish political influence in the city of Victoria, where it has none at the present time.

"There is an excuse for moving in a fairly substantial way," Young added.

Young said he views the formation of a provincial capital commission with "considerable apprehension," as it would involve abdicating much responsibility for planning and development to a body which has no representation in the city.

He was concerned "particularly in the light of the motives that may be behind" such a move, he said.

Pollen said he has already told Premier Barrett he opposes the proposal as the Capital Improvement District Commission is already in existence and functioning well.

"By its very nature a provincial commission of this sort would have a tendency to exclude municipal participation. We have enough bureaucracy as it is," Pollen said.

Sell Car, Keep Those Plates

After next week, B.C. car owners will be required to hold on to their car licence plates even if their car is sold or traded, motor vehicles superintendent Ray Hadfield said today.

The move is another step in the permanent licence plate system being adopted by the province. It will also be co-ordinated with the new car insurance scheme being initiated by the provincial government next year.

Hadfield said that after Nov. 24, people will be required to keep their licence plates when they sell, trade or dispose of their cars. The plates will then be used on any subsequent cars they buy, he said.

★

The same procedure will apply to other types of motor vehicles as well Hadfield said.

"By starting this new licensing control system now, a smooth move into the auto insurance plan can be made. We're confident that motor vehicle owners will adjust easily to the system and will be pleased with it," he said.

New transfer and registration forms will be available at motor vehicle branch offices to cover sales transactions after Nov. 24.

People who dispose of a vehicle and do not buy another one will be able to turn in their plates to a MVB office where they will be able to get a refund for the remaining portion of the licence year, Hadfield said.

Complete information for those persons buying vehicles will be available from dealers after Nov. 24, he said.

Emergency Plan Asked On Airport Crowding

An emergency plan to cope with increasing congestion at Victoria International Airport was called for by airport officials meeting with Ministry of Transport representatives today at the Empress Hotel.

Stan Mooney, an Air Canada official, stressed the need for some kind of plan to deal especially with congestion this summer.

He indicated thousands of additional passengers on chartered flights are expected to go through the Victoria terminal and asked for some assurance that measures would be taken in the near future.

"We're choking to death in the summer," Mooney told a meeting organized by ministry officials to lay groundwork for the future needs of the airport.

All segments of the community — service clubs, airline officials and representatives of three level of government were invited to the day-long meeting to discuss and plan the airport's needs for the next 20 years.

Transport official Des Allard said the ministry wanted advice from the community on a co-operative basis as part of an over-all master plan.

Advice for the future, however, became concern for the present, as delegates voiced their ideas.

Mooney said the congestion was "so bad last summer you couldn't get people in the terminal with a shoe horn.

"We want some emergency measures even if we have to push down walls."

Eric Anderson, MoT regional supervisor of planning, gave positive assurance that emergency requirements would be studied and "if need be we will knock down walls to handle the increase."

Officials said the congestion was not only limited to the reservation area, but customs clearance space and baggage procedure and inflight checks were also hampered by a lack of room.

A city representative was more concerned with over-all planning.

Graham Stallard, an assistant planner, said he would like to see thorough investigation into the whole transportation situation from both regional and national points of view.

He mentioned shuttle service plans and rapid transit system schedules linking Victoria and Vancouver with central Canada and stressed the need for an over-all master transit plan.

Fire Hazard Brings Plea for Suite Curbs

Esquimalt council will be asked Monday to pass a 60-day moratorium on all apartment building construction permits, Ald. George McCreadie said today.

McCreadie will recommend the move as chairman of council's fire committee "to give council time to adjust a conflict of interpretation over height regulations for apartments."

The move follows the release of a report from retiring fire chief Earl Sarsiat that Esquimalt had "the most vulnerable" frame structures" in Greater Victoria.

McCreadie said he requested the report about a month ago following his own brief inspection of a few apartment buildings.

"What we're concerned with here," he said, "are those buildings between three and six storeys high, which the National Building Code stipulates must be a mixture of combustible and non-combustible material."

Esquimalt's zoning bylaw now says that an apartment building must not exceed a maximum of 45 feet above the average finished grade of the site, he said.

"Average is the key word here," he added.

Depending on whether underground parking has been provided and whether the maximum height has been measured at the lowest point of the lot — "some apartment buildings seem to be five storeys high."

He said an amendment to the bylaw being considered would specify that "that type of building be limited to 35 feet above the average grade."

The fire chief has also pointed out that many of the taller buildings do not have a 30-foot wide area designed for fire trucks, as required by the building code.

Ald. McCreadie said the planning and zoning committee, chaired by Ald. Ken Hill, is studying a recommendation that the setback areas required for apartments be adjusted "to stop a tunnelling effect seen in the municipality after a tremendous burst of apartments."

Sarsait, who retires at the end of this year, said Victoria, Oak Bay and Saanich all have more stringent bylaws regarding access of fire-fighting equipment to apartment buildings.

"Their bylaws also provide that plans of all buildings, other than private residences, must be . . . approved by the fire chief as well as the building inspectors."

Mayor Art Young, asked to comment on the report, said he'd rather wait until it was brought before council.

Ask the Times

Q. What qualifications does a person need to become an RCMP officer? E.P.M.

A. Inspector Jim Duthie, RCMP staffing officer for B.C., says the basic requirements are: 19 to 29 years old; single; minimum height 5'8", maximum 6'5"; Grade 11 education; Canadian citizen or British subject; good physical condition; valid driver's licence. Only one out of 15 applicants is hired.

Q.: My father was made a Freeman of the City of London sometime between 1910 and 1918, but I have lost the citation to prove it. Could you tell me where I could get either a copy of the citation or proof that he was a Freeman? — M.D.K.

A.: Write to the Guild of Freeman of the City of London, 4 Dowgate, E.C. 4, London, England.

VOTE MONDAY ON GORGE PACT

About 350 employees at Gorge Road Hospital will meet Monday night to vote on a tentative contract.

Negotiators for the Hospital Employees Union and the B.C. Hospitals Association reached agreement in Vancouver Thursday after a final round of bargaining which began Monday.

The employees, all but registered nurses and paramedical personnel, had earlier voted 98.5 per cent to strike if necessary.

Details of the proposed contract are not being released before the ratification meeting. A location for the meeting is still being sought, a union spokesman said today.

LADIES AMONG THE LOGS at the Ogden Point breakwater are among the growing number of women taking scuba diving courses this fall. Scuba Shop, Aquanaut Shop, Aquarius Diving Club, UVic Diving Club and Crystal Pool all have courses in progress and all have female students. Having completed theory and pool training, they are taking instruction before final tests for their National Association of Underwater Instructors certificates. (Bill Halkett photo.)

386-2121

CLASSIFIED ADVERTISING

386-2121

Vancouver Island's Largest Shopping Centre in Print

1 BIRTHS

JEANNOTTE — Born to Larry and Donna Jeannotte (nee Law) 1618 Gladstone Ave., at Royal Jubilee on November 10, 1973, a daughter — Nicole Marie, seven pounds, two ounces. First grandchild for Mr. and Mrs. Paul Jeannotte, Victoria and Mr. and Mrs. E. W. Law, Annapolis Royal, N.S. Thanks to Dr. R. A. Gale and R.J.H. Maternity Staff.

KEMPLING — Born to Capt. and Mrs. J. S. H. Kempling (nee Jean Watt) 1817 Laval Ave., at Royal Jubilee on November 12, 1973, a daughter Helen Margaret.

RAINER — Born to Mr. and Mrs. G. A. Rainer, 2704 Cedar Hill Road, at Royal Jubilee Hospital on November 10, 1973, a girl, 7 lbs. 4 ozs. A sister for Andrea.

SANDERSON—Born to Eric and Anne Sanderson (nee Chard) a son, in Huntsville, Ontario on November 13, 1973.

5 DEATHS and FUNERALS

BRYNJOLFSON — In Halifax, N.S., on November 13, 1973, Harold, age 64, native son of Victoria, B.C. Survived by his wife, Isobel; daughter, Mrs. Nancy Stevens and two grandchildren. Also in Victoria, two brothers, Walter and Clarence; in Vancouver, one brother, Steve, and one sister, Mrs. Margaret Jones, Gibsons, B.C.

BUTT — In Victoria, B.C., on November 14, 1973, Mr. Arthur Leonard Butt, age 61 years; born in Southampton, England, and had been a resident of Victoria for the past 25 years, residing at 1750 Derby Road. He leaves his wife, Barbara; daughters, Hazel and Wendy, at home; sisters, Mrs. Lena Hall Victoria, B.C., and Queenie, in England; brother, Percy, Victoria, B.C., and nephews. The late Mr. Butt was a veteran of the Second World War.
Service will be held in the Sands Mortuary Limited "Memorial Chapel of Chimes" on Monday, November 19, 1973, at 10:00 a.m. Chaplain F. B. Jenkins, officiating. Cremation. Flowers gratefully declined. Those so desiring may contribute to the B.C. Heart Foundation, 402-612 View Street, Victoria, B.C.
Sands—Victoria

CASE — At the residence on November 14, 1973, Mrs. Fannie Esther Case, aged 89 years of 672 Brookleigh Rd., born in Wapaco, Wis., U.S.A., resident in Victoria since 1952, formerly of Red Deer, Alberta. Widow of Merritt Daniel Case, she leaves three daughters, Mrs. E. E. J. (Annie) Case of Lillooet, Mrs. Reta Rounds, Victoria, and Mrs. William (Kathryn) Chapman of Edmonton; three sons, Merrill of Salmon Arm, Charles of 100 Mile House and Rex in Chino, California; 24 grandchildren; 30 great-grandchildren.
Funeral service in McCall Bros. FAMILY CHAPEL on Monday, November 19, at 1:00 p.m. with the Rev. Robert Young of Vernon officiating. Interment at Hatley Memorial Gardens.

DAVIS — In Victoria, on November 10, 1973, Mr. Frank Davis of 612 Dominion Rd., resident in Victoria for the past 46 years. Predeceased by his wife Martha Ann in 1968, he leaves nieces and nephews.
Funeral service in McCall Bros. FAMILY CHAPEL on Tuesday, November 20, 1973, at 10:15 a.m. Interment at Hatley Memorial Gardens.

GRACEY — On November 15, 1973, Isobel Gracey, of 1860 Haro Street, Vancouver, 83 years of age. Miss Gracey was a former employee of the B.C. Electric Co. Survived by relatives in Ireland.
Services Saturday, November 17, at 11 a.m., from St. Stephen's Anglican Church, 885 22nd Street, West Vancouver, with Rev. E. Wallace officiating, cremation. Flowers gratefully declined. Hollyburn Funeral Home, Directors.

HAMILTON — After a lengthy illness, on November 15, 1973, in Victoria, M. Gwain Hamilton, aged 64 years, of 3274 Rutledge, a resident here for 6 years, a former newspaperman of Regina and Winnipeg. He leaves his loving wife, Ilse; 2 sons, Alan of Victoria and Zachary of Vancouver; 1 daughter, Heather Margaret Harris of Winnipeg; 2 grandchildren; 2 brothers, Zachary Macaulay Hamilton of Saanichton and Alan Hamilton of Ottawa.
PRAYERS will be offered in St. Patrick's Church, Haultain St., on Sunday, Nov. 18, at 9:00 p.m. MASS will be celebrated in the church on Monday, Nov. 19, at 10:00 a.m. with the Rev. J. Jackson celebrant. Interment at Royal Oak Burial Park. McCall Bros. Funeral Directors Ltd. in charge of arrangements.

HAWES—In Victoria, B.C. on November 14, 1973, Mr. Edward Ray Hawes, age 27 years, a native son of Victoria, residing at 3533 Saanich Road. Predeceased by his father, William Hawes. He leaves his mother, Mrs. F. M. Hawes, at home, brother, Arthur William (Bill), Victoria, B.C., aunts, uncles and cousins.
Service will be held in the Sands Mortuary Limited "Memorial Chapel of Chimes" on Monday November 19, 1973 at 1 p.m. Rev. Dr. A. E. King officiating. Interment in the Royal Oak Burial Park.
Sands — Victoria

JAMESON—On November 14 in the Chemainus Hospital, Mr. John Frederick William Jameson of Gordon's Mobile Home Park, Ladysmith, aged 89 years. Prior to moving to Ladysmith, Mr. Jameson resided in Colwood. He served in 103rd battalion in World War 1, he was a member of the Royal Canadian Legion, branch No. 91 Langford. Besides his loving wife Olive he is survived by one son Jack in Chemainus, two daughters, Mrs. Bette Jenkins of Colwood and Mrs. Alice Redlick in Sooke, also six grandchildren and four great-grandchildren.
A memorial service for Mr. Jameson will be held on Friday, November 16 at 7:30 p.m. in Sands Chapel of Heather, Colwood, with Archdeacon Hywel J. Jones officiating.
First Sands — Duncan

LYTTON — Lucy Isabella, Ladysmith, B.C., passed away suddenly in Royal Jubilee Hospital, Victoria, on November 13, 1973, aged 60 years. Survived by her loving husband, Gerald, and son, Roger.
Funeral service will be held Friday, November 16 at 1 p.m. in Ladysmith.

MOORMAN—In Victoria on November 14, 1973, Kenneth H. Moorman, aged 68 years, resident of Victoria for 13 years. He is survived by one brother and two sisters.
Funeral service in McCall Bros. FAMILY CHAPEL on Monday, Nov. 19 at 2 p.m., followed by cremation.

MORRIS—In Victoria, B.C., on November 14, 1973, Mr. William Morris, age 78 years, born and residing in West Saanich, B.C. He leaves his wife, Esther, at home, sons, Abraham, Victoria, B.C., Ivan, West Saanich, B.C., and Gus, Kelowna, B.C., daughters, Mrs. G. (Marjorie) Thomas, Mrs. J. (Adeline) Murphy and Miss Esther Morris, Victoria, B.C., Mrs. A. (Mabel) Joe, Duncan, B.C., 48 grandchildren, 10 great-grandchildren, nephews, Leonard and Raymond Peters, Duncan, B.C.
Prayers will be offered in the Sands Mortuary Limited "Memorial Chapel of Chimes," on Saturday, November 17, 1973, at 7:00 p.m. The late Mr. Morris will lie in state in the family residence on Sunday, November 18, 1973. Mass will be celebrated in the Shaker Church, West Saanich Road on Monday, November 19, 1973, at 10:00 a.m., Rev. Father William Mudge celebrant. Interment in The Saanich Peninsula Cemetery, West Saanich Road.
Sands - Victoria

ROY—Jean B. Roy, 1156 May St., died November 14, 1973, age 86, born in Lawrence, Mass., U.S.A., and has resided in B.C. for the last 19 years. He leaves a son, Lionel Roy of Prince Albert, Sask.; one daughter, Mrs. Juliette Erdman of 1156 May St.; one stepdaughter and one stepson; three granddaughters; three grandsons and seven great-grandchildren.
MASS will be celebrated in St. Andrew's Cathedral, Blanshard at View, on Monday, Nov. 19 at 10 a.m. McCall Bros. Funeral Directors Ltd. in charge of arrangements.

5 DEATHS and FUNERALS

TATHAM — In Victoria, B.C., on November 14, 1973, Mrs. Alice Mary Tatham, aged 93 years, born in Ancaster, Ontario, and a resident of Victoria and Glen Lake, B.C., for the past 25 years. She leaves her daughters, Mrs. Doris Richardson, 915 Bank St., Mrs. W. (May) Rosser, Edmonton, Alberta, Mrs. Charles (Violet) Spencer, Athabasca, Alberta, and Mrs. J. B. (Rosalie) Gant, Calgary, Alberta; grandchildren and great grandchildren. Mrs. Tatham was predeceased by her husband, James George Tatham in 1971 and her son, Robert Tatham, 1958, R.C.A.F.
Service will be held in the Sands Mortuary Limited, "Memorial Chapel of Chimes," on Monday, November 19, 1973, at 3:00 p.m., Rev. Dr. H. W. Kerley officiating. Interment in the Hatley Memorial Gardens.
Sands - Victoria

9 IN MEMORIAM

DAY — In loving memory of Leonard R. Day who passed away November 16, 1953.
We often think of days gone by,
When we were all together,
The family chain is broken now,
But memories live forever.
—Ever remembered, Harvey and Mari.

FENTON—In loving memory of my dear wife Charmaine Fenton, who passed away November 16th, 1972.
I have lost my souls companion,
A life linked with my own
And day by day I miss her more,
As I walk through life alone.
Her loving husband Ed Fenton.

FORD — Joseph Edwin, in loving memory of a dear husband and father, who passed away October 1st, 1971.
Those whom we love go out of sight,
But never out of mind,
They are cherished in the hearts
Of those they leave behind.
—Always remembered and sadly missed by wife Eulalie and daughter Fay.

GORDON — In loving memory of my dear friend Barbie, who was called away November 16th, 1972.
Someone remembers, someone cares,
Your name is whispered in all my prayers,
A smile, a tear, a thought sincere
How often Barbie I wish you were here.
Always together in memory's lane
Today, tomorrow, always the same.
Wherever I go, whatever I do,
My thought's dear Barbie are always with you.
—ALWAYS remembered and sadly missed from your best friend Kimberley LeQuesne and her family.

GORDON — In loving memory of our dear daughter and sister, Barbie Gordon, who passed away on November 16, 1972.
Greatly loved and sadly missed.
Heart of our heart, we miss you so,
Often my darling our tears will flow
Cherishing your picture before our eyes,
But never the one in our heart that lies.
The stars seem dim as we whisper low,
Our darling Barbie, we miss you so.
—Loving memory, Mummy, Daddy, Gena, Don, Brad, Belle, Alec, Stew and brother-in-law Denis.

PARKER — In loving memory of William H. D. Parker, who left us on November 16, 1972.
Time cannot dim the face of love,
The memory of your smile,
The countless things you did for us,
To make our life worthwhile.
It broke our hearts to lose you
But you did not go alone,
For part of us went with you,
The day God called you home.
—Still missed by his loving wife Mary, daughter and son-in-law Claire and Doug.

PARKER — In loving memory of a dear grandfather, William, who passed away November 16, 1972.
Dearly loved in life,
Never forgotten in death.
—Muriel, Manny and Tammy and Jody.

10 FUNERAL DIRECTORS

McCALL BROS.
Funeral Chapels
1400 Vancouver Street
385-4465 — 385-4466 — 385-4467
Professional Service of the Highest Order . . . and at Moderate Cost.

SUNDAY
HAMILTON, Mr. M. Gwain
PRAYERS
9:00 p.m.—ST. PATRICK'S CHURCH
MONDAY
HAMILTON, Mr. M. Gwain
MASS
10:00 a.m.—ST. PATRICK'S CHURCH
ROY, Mr. Jean
MASS
10:00 a.m.—ST. ANDREW'S CATHEDRAL
CASE, Mrs. Fannie
1:00 p.m.—FAMILY CHAPEL
MOORMAN, Mr. Kenneth
2:00 p.m.—FAMILY CHAPEL
TUESDAY
DAVIS, Mr. Frank
10:15 a.m.—FAMILY CHAPEL
TO BE ANNOUNCED
TAKVOR, Mr. Robert

SERVING VANCOUVER ISLAND
Sands
WE CARE
Dedicated to service
Sensible Prices
SANDS FUNERAL CHAPELS
VICTORIA 388-5155
SIDNEY 656-2932
COLWOOD 478-3821
DUNCAN 746-5212
LADYSMITH 245-2331
NANAIMO 753-2032
Your six community Chapels. Independent, Family Owned and Controlled. Sands since 1912.

INTERNATIONAL FLIGHT CARE
Specializing in shipping to or from anywhere
call collect
VICTORIA, 388-5155
SIDNEY, 656-2932
COLWOOD, 478-3821
DUNCAN, 746-5212
LADYSMITH, 245-2331
NANAIMO, 753-2032
Removal and Memorial Service
A Division of Sands
Covering Vancouver Island

CUNNINGHAM FUNERAL CHAPEL
(Formerly Chaplin's
1155 Fort Street
Phone 384-5512 or 384-8626
Offering dignified moderate services for all. Geo. S. Cunningham, owner, manager.

THOMSON & IRVING
Funeral Chapel
Est. 1906 — Formerly of Winnipeg
A Dignified and Understanding Service at Moderate Cost
PRE-NEED AT NEED
SHIPMENTS
1625 Quadra St. Phone 384-2612

HAYWARD'S CHAPEL
Ready to carry out the family's wishes, quietly, sympathetically, with efficiency and dignity.
386-3505
734 Broughton St.
REGINALD HAYWARD, MGR.

FIRST MEMORIAL SERVICE
Undertakers for the Memorial Society of B.C. — 658-5244

11 MONUMENTAL

STEWART MONUMENTAL Works Ltd.
ESTABLISHED 1896
Memorial of Distinction
Marble fireplace and tabletops
1403 May St. 384-3452

MORTIMER'S MONUMENTS
ESTABLISHED 1877
"The Finest in Craftsmanship"
633 DAVID ST. 383-6421

12 FLORISTS

REAL FLOWERS FADE
but
THE MEMORY LASTS
Funeral Flowers expertly designed
WOODWARD'S FLORISTS
635 Fort 384-5614

14 ANNOUNCEMENTS

IN MEMORIAM DONATIONS
to be used exclusively for
CANCER RESEARCH
should be directed to
CANADIAN CANCER SOCIETY
857 Caledonia Ave., Victoria

THE BARGAIN WORLD SHOP, 1040 Moss St. will hold next Book Night Thursday Nov. 22, 7:30-9 p.m. Senior ladies with old fashioned good taste may find their thing among stock of British Woolen Costumes and Coats, unused, all sizes when shop reopens Nov. 22 at noon.

WINNER OF PORTABLE TV set, on Work Point Boat Club draw, winner, Mr. Ian Smith.

15 COMING EVENTS and MEETINGS

COSMOPOLITAN BINGO
O.A.P. Hall No. 1
1600 Government St.
7:00 p.m.
Sat. Nov. 17
Admission $1
Six Cards $2
20 Games
5 Extra Games
25c a Card
Good Neighbor and Bonus Games
Door Prizes
Proceeds to Multiple Sclerosis
No Game Under $20

LEGION BINGO
Sunday, Nov. 18, 1973
1:30 P.M.
Esquimalt Legion
Corner of
Esquimalt and Admirals
Admission $1
6 Cards $2
Extra Cards
25c each or 5 for $1
Buses Leave Yates and Douglas at
12:40 and 1:20 p.m.
Esquimalt, Colville or Munro Buses
(Proceeds to:
Youth activities and Veterans' Welfare projects

THE UNITARIAN CHURCH OF Victoria is holding an Arts and Crafts sale plus a gift bazaar on Saturday, November 17, 10 a.m. to 4 p.m. At Servetus Hall, 106 Superior St. Lunch will be available. The Outer Wharf bus stops at the door. Come and do your Christmas shopping.

CHINA SLIDES
Dr. Peter Banks, president of the Canadian and British Medical Association will talk on his spring tour of China with the Canadian Medical Association. On Wednesday, November 21st, 8 p.m. Oak Bay Junior Secondary School Auditorium.

SHORELINE KENNEL CLUB Sanction Match, November 18th, Brentwood Community Hall. Free handling class. Judging at 1 p.m. Judges: Irene Copus, Mr. Laurie Hitchmough, Mr. George Robertson, Mr. Ken Rickman. All spectators welcome.

CHILDREN! SEE BLACK BEAUTY, Fox Cinema, Quadra and Hillside, 11 a.m. November 17. Doors open at 10 a.m. Admission one usable toy for Project Toy Recycle. Co-ordinated by John Howard Society for Inmates at William Head Institution.

GIANT CASH BINGO
CLUB TANGO
WED. NOV. 21
Everyone Welcome

CADBORO BAY UNITED Church Christmas Bazaar and Luncheon, November 17, 11 a.m.-2:30 p.m., 2625 Arbutus Road. Christmas pudding, decorations, children's games.

VOTE ON SATURDAY, November 17, then have tea at our Bazaar and Auction, Saturday from 2 to 4, Knox Presbyterian Church, 2964 Richmond Road, Come and Have Fun!!

WOMEN'S AUXILIARY TO NAVY League are holding a rummage sale on November 17th at 10 a.m. at Rainbow Barracks, foot of Robert Street.

ESQUIMALT CHAPTER NO. 41 O.E.S. will hold their Annual Fall Bazaar and Tea on Saturday, Nov. 17th, at 3281 Harriet Road from 1:30 p.m. to 4 p.m.

THE W.A. TO THE G. R. Pearkes Clinic will hold their Christmas Bazaar, Saturday, November 17, 11 a.m.-4 p.m. Christ Church Cathedral (gym).

MEGAVITAMIN LITERATURE. Victoria CSF open meeting November 19, 8 p.m., Central High School.

MYSTERY TOURS
Leaves V.I. Coach Lines depot every Sunday at 1:30 p.m. Returns 5 p.m. $3.95 includes tea. 385-4411.

16 CATERING, BANQUETS and RECEPTION ROOMS

VICTORIA'S PRESTIGE RECEPTION and banquet room, up to 135 persons, Queen's Room, Penthouse, Queen Victoria Inn, 386-2812.

BANQUETS, WEDDINGS AND meetings. Up to 80 persons at the Mayfair Lanes Restaurant. Business luncheons. Hours 9 a.m.-11 p.m. 382-6512.

20 LOST and FOUND

LOST: MAN'S GLASSES, BLACK rimmed, last Saturday. Write Box 30, Honeymoon Bay. Reward.

LOST SPINNER HUB CAP OFF '66 Fairlane, vicinity Gordon Head Shell. Reward. 477-1875.

LOST NOVEMBER 12 IN Zellers birthstone ring, reward, 383-9401.

LOST NEAR BROOKE ST., FAIRfield area, boy's Mustang bicycle, dark orange. Phone 388-5614.

LOST—6 MONTH TORTOISE shell kitten, in Kisber area. 477-5398.

FOUND IN THE 2600 BLOCK Prior Street, 6-month-old grey tabby, male, 386-0957.

LOST: GIRL'S HEARING AID, vicinity Oak Bay United Church, 598-3929.

FOUND—FEMALE TABBY CAT with green eyes. University area. 477-8241.

LOST HEART SHAPED GARNET pendant. Sentimental value. Reward. 477-6911 local 446.

LOST: WHITE MALTESE DOG, Central Saanich tag. Santa Clara area. 658-8073.

FOUND: NOV. 7, EXTENSION cord, 3300 block Richmond Rd. 592-0865.

LOST: LARGE WHITE MALE cat, Colwood area. Reward. 478-2929.

HAVE YOU LOST YOUR CAT? Homes wanted. CPL. 598-5731.

20 LOST and FOUND

LOST: BEAUTIFUL 6-MONTH golden Beagle-Spaniel cross puppy, female, answers to "Julie". Right hip injured lately, fur still growing in. Wearing beige studded collar, with flea tag. Missing since Nov. 9 from Bellamy Road area. Reward. 478-5289, if no answer 382-6105 ask for Gwen.

LOST: BROWN LEATHERCRAFT wallet. Vicinity of Douglas and View. Anyone finding it please return with owners identification documents, not necessary to return money. Please phone 382-7027 after 5 p.m.

LOST, BLACK MALE CAT
With white on nose, chin and chest, 4 white paws, answers to Fricki, vicinity of Trans Canada Helmcken but could be on route to Majestic, Gordon Head area. Reward, 383-0518.

LOST: BLACK WITH WHITE markings Shepherd Lab cross licensed, vicinity of Latoria Rd. Answers to "Bear," please phone 479-6128.

LOST — BROWNIE INSTAMATIC camera in brown case with black cord. Between Humboldt and Government St. Reward. 382-0283 after 9 p.m.

$100 REWARD FOR INFORMAtion leading to recovery of neutered Siamese. Wearing collar with bell. Missing 18 days from 4253 Cedar Hill Rd. 477-1643.

REWARD OFFERED FOR REturn of boy's Raleigh Grand Prix bicycle, serial No. 197026. Lost from Central School. Phone after 4:30. 384-4943.

LOST FRIDAY EVENING, DOWNtown area, man's brown plastic frame glasses in brown case. Call 592-9043 after 6 p.m.

LOST NOV. 9TH, FEMALE PART Beagle, sandy-brown and white. Blenkinsop and Pearce Cres. 477-3053 or 477-3174.

LOST: MALE DARK BROWN German short hair, 5 years old. Answers to "Luke". Burnside-Gorge area. 384-8781.

MEMBER OF FAMILY LOST. Black male poodle. Answers to name of Monty. Colwood-Langford area. Reward. 478-7306.

LOST — FEMALE BLACK AND tan setter cross, sore right leg, answers to Gypsy, 386-0634.

LOST BLACK LABRADOR cross, Kangaroo area. Reward offered for return call after 5 p.m. 478-5674.

LOST—PLASTIC BAG, VICINITY bus bench Humboldt; reward, 384-9749.

LOST—LADY'S WATCH, JOHN Dean Park, Nov. 11th. Keepsake. 652-1571.

LOST YOUR PET? HOMES wanted. found. SPCA. 388-6627.

21 HELP WANTED GENERAL

AMBITIOUS ADVENTURE SEEKING YOUNG PEOPLE

If you're tired of living a humdrum existence and would like a job that is interesting and meaningful, why don't you investigate what the Canadian Forces can offer you. If you are from 17 to 25 years old, we can offer you travel opportunities, good pay, four weeks vacation a year to start and a chance to learn a trade. Why don't you give us a call?

Canadian Forces Recruiting Unit
1002 Wharf Street, Victoria
Phone 388-3547

PARTSMAN

If you are a qualified partsman and can handle a challenging opportunity to help us grow reply with full particulars to:
GARY HAWE CHEVROLET OLDSMOBILE LTD.
277 GOVERNMENT ST., DUNCAN, B.C.

Sales Opportunity
Vancouver Island
National food brokerage firm has an opening for an experienced food salesman. Must be qualified to call on chain head office and carry out assignments with a minimum of supervision. Excellent opportunity for advancement, salary commensurate with experience, company car and usual fringe benefits. Location Victoria, B.C. Please send complete resume in writing to Victoria Press Box 374.

ONE OF VICTORIA'S FINEST Motels, require a capable man and wife management team, to operate this business. Must have good references. Some business experience would be helpful. Deluxe suite available for Managers. For further information write to Victoria Press Box 381.

40-UNIT MOTEL IN VICORIA requires competent husband-wife team to manage, supervise and maintain same. Previous experience not a prerequisite. Furnished accommodation. Apply confidentially stating qualifications and background to Victoria Press, Box 390.

MIDDLE-AGED COUPLE WITH no children to manage over 50-suite block, duties renting, general maintenance, cleaning, and gardening. State age; references required. Apply in writing only to 1000 Esquimalt Road.

CAPABLE COOK-GENERAL, FOR active elderly couple, live in, lovely city home. Weekends free. Good wages. Local references required. Victoria Press, Box 297.

PERSON WHO ENJOYS GARdening work, plus inside duties until flower season starts. Board and room, good remuneration. 383-0834.

HOUSEKEEPER
Cordova Bay area. Easy care modern home. 5 day week. $175 per month. 658-8410.

BUS GIRLS OR BOYS FOR weekend evening work. Apply evenings only. Net Loft Restaurant, 640 Montreal St.

BICYCLE MESSENGER FOR city deliveries. Must have own bike. Apply Imperial Optical, 817 Fort Street.

JANITORESSES OR MAN AND wife team for 4 or 5 hours a night. Must have own transportation. Victoria Press, Box 378.

RECEPTIONIST - SWITCHBOARD operator for medical office. Particulars to Victoria Press, Box 389.

EXPERIENCED WAITRESS AND barman, Shah Jahan Restaurant, 1010 Fort St.

MATURE LADY FOR GENERAL housework in small guest home, live in 598-4423.

21 HELP WANTED GENERAL

KENTUCKY FRIED CHICKEN

Continued growth of Kentucky fried chicken in British Columbia has created opportunities for mature individuals to join our management team.
We offer a challenging and rewarding career beginning at unit management level. If you have a pleasant personality, enjoy working with people and possess the ability to manage, please submit in confidence a detailed resume including present and expected salary to:

Ernie's Fine Foods
1126 S. E. Marine Dr.
Vancouver 15, B.C.
Attention: W. Jasper

SECURITY GUARDS
2 security guards required, for Northern Vancouver Island, and 1 security guard for the North Coast. Requirements: Mature steady man with no problems, not under 35 years, bondable, clear police record, single status only — camp accommodation. Transportation from Vancouver, room and board provided. Basic 40 hour week with overtime — all shifts. Uniforms supplied. Wages $3 per hour. Minimum 3 month postings to these locations. Reply by letter only to Pinkertons of Canada Ltd., 301-1037 West Broadway, Van., B.C. D6H 1E3.

Trainee Mgr.
This is a big job. A great challenge and an opportunity not often offered to people outside a sales organization. Complete training program, including field experience sufficient to fully appreciate the potential of our market and the management duties required by the company. High income potential. All replies strictly confidential. Mature people preferred. 384-0695, 4-6 p.m.

COOK FOR RESIDENTIAL training centre. Must be knowledgeable and competent in areas of food management, purchasing and nutrition. Must have ability to relate to the mentally retarded and be prepared to be part of the training team. Reply to Executive Director, G. V. A. R., 901 Kings Rd.

PROPOSED INFANT DAY CARE Program requires supervisor with certification, (1) as Nursery Nurse (UK or Scandinavian) or (2) in Canadian Mothercraft with preschool training or (3) with comparable formal training. Only qualified applicants will be considered and acknowledged. Victoria Press, Box 368.

GIRL FRIDAY FOR DOWNTOWN shop. Duties to include regular office routine, banking, some small goods selling if necessary and related duties. Will consider part time employee if qualified. Telephone details to Mr. Norman at 386-8476 during regular business hours.

EXPERIENCED MANAGERS for new 31-Suite Block. Man must have secure permanent position. Must be good at renting to selective tenants. Scale salary plus consideration on own rent. This position is available immediately. Send full resume with references to Victoria Press Box 336.

ACTIVE IMAGINATIVE MATURE woman is needed to care for 3-year-old boy. Car transport will be necessary to get him to and fro each afternoon to school. We are a father and son family in a pleasant Oak Bay home offering very good remunerations. Please phone for interview, after 5 p.m. 592-4752.

MEN NEEDED NOW
Four clean cut men to work in small appliance sales office. No experience necessary; we train. Own transportation required. Apply 906 Hillside Ave., between 10-4.

ARE YOU ATTRACTIVE WITH an outstanding personality? Would you like to be a wench at the Mediaeval Inns? Approximately 30 hours weekly, over 20 and experienced. Come in person 3 p.m. weekdays at 1005 Broad.

2 COUPLES WITH REQUIREments to manage and caretaker large apartment building. Must be bondable, middle-aged with no children. Duties to start immediately. Apply Victoria Press, Box 341.

CANADIAN IMPERIAL BANK OF Commerce, Fort and Cook, has an immediate opening for a teller. Experience preferred but not necessary. Salary commensurate with experience.

JANITOR FOR SMALL HOTEL, some maintenance and gardening, room and board available to qualified aplicant, non-drinker, references required, Victoria Press Box 314.

HERE'S YOUR CHANCE TO make some money for Christmas. Selling Victoria Times downtown. Hours 3 to 5:30 p.m. daily. Apply by phoning 382-3131—Local 297 between 3:00 and 6:00 p.m. Daily.

REQUIRED FOR LIGHT CLEANing duties in modern office buildings 5 nights per week. Transportation required. Please send work record and references to Victoria Press Box 901.

REGISTERED NURSES FOR EXtended care, full and part-time, apply in person Mt. Tolmie Hospital, 3690 Richmond Rd. or St. Marys Priory Hospital, 567 Goldstream Ave.

WE HAVE A 1-BEDROOM FURnished waterfront cottage, North Saanich, which we would like to exchange for mother's help and gardening, retired couple preferred. 656-4314 after 5 p.m.

MAJOR VAN LINE REQUIRES the services of a claims adjustor for Vancouver Island. Car and promising future with a progressive company makes this an attractive position. Phone 388-6466.

TO LIVE IN. UNDERSTANDING, outgoing housekeeper to help with general housework and caring for 2 small children. References please. Wages negotiable. Victoria Press, Box 321.

HOUSEKEEPER FOR MOTHERless home. Up-island community. Must be fond of children. 2 children aged 2 and 7. Mother and 1 child welcome. Phone 478-4024.

EXPERIENCED SERVICE STAtion attendants for afternoon and late shifts. Also part-time. Ex-serviceman or semi-retired given preference. 479-3037.

NEED OLDER MAN AS NIGHT watchman, 5 nights weekly, also kennel helper. Can live in or out. Good Shepherd Shelter, Mill Bay.

BURGER CHEF
Full time, part time waitresses, cashiers needed. 2025 Quadra. 386-2317.

LADDER WORK
Man to learn to install Gutters. Eavestroughing. Drivers license required. Victoria Press, Box 348.

CABLEVISION INSTALLER, EXperienced. Cowichan Valley Television Limited, 115 Kenneth Street, Duncan 748-9113.

EXPERIENCED SHIPWRIGHT and joiner required immediately. Contact Shipyard Manager at Bosuns Marina, Sidney. 656-5558.

COOK, MATURE LADY FOR small guest home. Victoria Press Box 362.

BABYSITTER REQUIRED, MY home preferred. 382-6036. Fernwood and Joohnston.

RESPONSIBLE PERSON TO look after little girl. Weekdays from 8-5. 382-9626.

EXPERIENCED MAID REquired at the Sportsman Inn, 1850 Douglas St. Apply in person.

HOMEMAKERS, COMPANIONS, nursing personnel. Work days and hours you wish; 388-4642 Medox.

ROCKLAND AREA, LADY REquires live-in companion housekeeper. 592-4161.

21 HELP WANTED GENERAL

ADVERTISEMENTS IN THIS CLASSIFICATION MUST COMPLY WITH THE BRITISH COLUMBIA HUMAN RIGHTS ACT SEE COLUMN 1

ENGINEERING AIDE I
This is tracer level drafting in the civil engineering field performed in the field or office. Tasks include recording "Asbuilts," checking computations and maps, recording, updating data, operating map and plan machines, compiling and analysing statistics and assisting senior level draftsmen as required.

Applicants should have completed grade 12 supplemented by training and experience in the areas described.

Saanich application forms are available from the undersigned and should be returned before 4:30 p.m. Wednesday, November 21, 1973.

Personnel Director,
Saanich Municipal Hall,
770 Vernon Avenue,
Victoria, B.C.

WANTED BABYSITTER IN Gorge area near Harriet, 385-8635.

EXPERIENCED PRESSER apply Mr. Randall, Individual Cleaners, 1602 Fort St. 382-9141.

22 OFFICE HELP

ADVERTISEMENTS IN THIS CLASSIFICATION MUST COMPLY WITH THE BRITISH COLUMBIA HUMAN RIGHTS ACT SEE COLUMN 1

SAVINGS TELLER
Opportunity available for pleasant out going girl to train as a teller within our savings operation. Some experience in handling cash required.
Trust company or banking background an asset but not essential.
Interested applicants should contact Mrs. E. Kennedy at 382-8111.

CANADA TRUST
650 View St., Victoria

TELLER
A career opportunity in Victoria with one of B.C.'s largest and fastest growing employee credit unions. Full range of benefits including pension plan. Minimum requirements include Grade 12 and 1 or more years bank or credit union experience. Hours 9-5:30, Monday-Friday. Send complete resume no later than November 30, 1973 to Mr. H. Faerber, Victoria Provincial Employees Credit Union, Parliament Buildings, Victoria, B.C.

ROYAL TRUST
Clerk-Typist
Applicants for this job must have a minimum of 2-3 years business experience and good typing skill.
A pleasant and outgoing personality is absolutely essential in this position.
If you qualify please phone Mrs. Wilson at 388-4311.

SECRETARY WITH TYPING AND shorthand skills required by business firm. Staff room, air conditioned offices, electric typewriter, all fringe benefits provided. Liberal vacation allowance after 5 months service. Starting salary to $5,000 depending on experience. 384-9368 between 9 a.m.-4:30 p.m. weekdays for appointment.

GENERAL INSURANCE
Experienced insurance secretary required to manage small department. Permanent position. 388-4484.

SENIOR CLERICAL ASSISTANT required for general Accounting Department. Apply Miss Laing, Montreal Trust Co. 386-2111.

PART-TIME
Experienced Legal Secretary for Colwood Office 1 o'clock to 5 o'clock. 478-3311.

23 SKILLED TRADES

ADVERTISEMENTS IN THIS CLASSIFICATION MUST COMPLY WITH THE BRITISH COLUMBIA HUMAN RIGHTS ACT SEE COLUMN 1

WEYERHAEUSER CANADA LTD.
Vavenby Division
REQUIRES MILLWRIGHTS
Sawmill experience preferred but consideration will be given to those with related experience. Union rate $5.89 per hour plus full benefits. Housing and relocation assistance available.
Apply to:
Mr. J. C. Stevens
Personnel Manager
Box 130 VAVENBY, B.C.

$1,000 PER MONTH
Licensed mechanic for Esso service station in rural Victoria area. Right man will earn a minimum of $1,000 per month. Good salary with incentive plan, full fringe benefits. Reply Victoria Press, Box 369.

HEATING AND AIR CONDITIONING DESIGNER OR ENGINEER required for our expanding design office in Victoria. Come in and discuss the work, the job, and the salary. D. W. Thomson and Co. Ltd., 386-7561.

WANTED, EXPERIENCED journeuman mechanic by local import car dealership. Apply service manager, Brian Holley Motors, between 6-8 p.m. Phone 384-1161.

MECHANIC REQUIRED IMMEDIately. Able to handle any job. Full benefits. Steady employment. Remuneration geared to experience. Phone Flint Motors, Sidney, 656-1922, 5-6 p.m.

FIRST CALL AUTO BODY REpairman. Cowichan Valley. Top wages, benefits to right man. Phone collect 748-9541 evenings 748-9991.

MAINTENANCE ELECTRICIANS. Commercial, control, wiring, trouble-shooting. Age no barrier to someone willing to work and learn. Victoria Press Box 350.

EXPERIENCED FRONT-END man, and certified mechanic. Top wages to right man. Gordon Head Shell, 477-1875.

FINISH CARPENTER, EXPERIenced in all phases of general construction, must be able to work independently. 592-7122.

CERTIFIED DENTAL ASSISTANT and Hygienist. New office preventive practise, send resume to B. Scott, No. 3, 1958 Fort St.

MAN TO LAY CONCRETE block wall for basement. 478-1168 after 5 p.m.

HAIRDRESSING, PART TIMER, experienced, Annas Taylor Beauty Salon, 383-6015 (evenings 598-1849).

EXPERIENCED FIBREGLASS man. Scarboro Marine: 382-2514.

23 SKILLED TRADES

PROPERTY SUPERINTENDENT
Required to operate buildings in Victoria. Duties will include supervision of mechanical and lighting maintenance and janitorial services as well as other facets of property management. Must have several years of closely related experience, including supervision. Apply in writing stating age, education, work experience, present salary etc, to:
Dominion Management
1290 One Bentall Centre
505 Burrard St.,
Vancouver 1, B.C.
Attn: G. E. Surkan

WANTED: FRAMING CONTRACtor to do framing for a series of new homes by contract. 383-9126.

24 SALES PERSONS AND AGENTS

ADVERTISEMENTS IN THIS CLASSIFICATION MUST COMPLY WITH THE BRITISH COLUMBIA HUMAN RIGHTS ACT SEE COLUMN 1

CANADA PERMANENT
ON DOUGLAS AT FORT
Has Openings for Licensed Realtors
CHECK THE ADVANTAGES
—No Financing Problems
—Effective Coast to Coast Referral Program
—A Trade and Guaranteed Sale Plan that works
—Full Management Assistance with no Management Competition
—Good Prospects for Advancement with Rapidly Expanding and Highly Respected Company
—Draws Available or, IF Desired
—Guaranteed Salary
For Confidential Interview Contact Mike McMurray, 382-9191.
Canada Permanent

EXPANSION PROGRAM
EXECUTIVE'S — Here is your opportunity to become part of one of Canada's gowth industries;
PRIVATE SECURITY . . . that revolutionary combination of manpower and electronics.
We have an immediate opening for a qualified person or persons in Marketing and Sales for our Victoria and Nanaimo operations.
To arrange for a confidential interview, please send your name, address, telephone number and a brief personal history to Victoria Press Box 367. All replies will be answered.

Sales Opportunity
Vancouver Island
National food brokerage firm has an opening for an experienced food salesman. Must be qualified to call on chain head office and carry out assignments with a minimum of supervision. Excellent opportunity for advancement, salary commensurate with experience, company car and usual fringe benefits. Location Victoria, B.C. Please send complete resume in writing to Victoria Press Box 374.

AVON CALLING
OF COURSE YOUR FAMILY COMES FIRST, BUT MAYBE YOU NEED AN OUTSIDE INTEREST, TOO. You, too, can be an AVON Representative and earn money for the "extras" you want for your family. Also win prizes, meet people, have fun. It's easy to get started. Just call:
Mrs. S. Burkinshaw
384-7345

REALTORS
Let me show you the advantages of working with a team of individually successful Realtors who believe that competitions and gimmicks are poor substitutes for cooperation and friendliness. Expose yourself to success. It's catching.
JACK WALDRON
Douglas Realty Ltd.,
385-8784

Licensed Realtors
There are advantages in joining a company as highly esteemed as ours. Give us a call and come in and discuss the future, yours and ours. Interviews are absolutely confidential.
PETER MASON 382-8111
Canada Trust Co.

PROFESSIONAL SALES
If you are interested in earning in excess of $12,000 per year, selling a successful line of imported cars for a reliable and well established dealer, and have a record of stability and achievement, we would like an opportunity to talk with you. Please send a brief summary of your personal and work history to Victoria Press Box 382. All inquiries will be answered.

LADIES
Show our products to single working girls by appointment. Our saleswomen are now earning $200-$300 per week commission in this lucrative business. Must have car and be able to work evenings. Complete sales instruction provided. Phone Mrs. Adam 478-8241 10 a.m. to 1 p.m. for interview.

EXCELLENT BUSINESS OPPORtunity promoting our line of industrial long-life lighting. We are seeking mature individuals who want to be their own boss, working full or part-time. No financial investment. For confidential information write Box 874, Hamilton, Ontario.

IF YOU BELIEVE YOU ARE A salesman, I would like to meet you. Our expansion program offers a challenging sales position with unlimited advancement opportunities. For personal interview please call Gary Gray, between 9:30-11:30 a.m., 2-4 p.m., 479-7922 weekdays.

FLOOR — COVERINGS—ESTIMAtor salesman, direct supply and contract type sales. Experience helpful—negotiable salary or commission with car allowance. To arrange interview please phone 384-9242 or write Fred M. Beatty Ltd., 734 Aldebury St., Victoria.

LIFE INSURANCE SALESMAN required immediately. No previous experience necessary. Must be bondable. Excellent salary plus commission and fringe benefits. For appointment please call [illegible]

WANTED ADVERTISING SALESpersons, in Sidney and Victoria area for the Free Press Weekly. 479-1311.

LIVE WIRE SALESMAN FOR [illegible]

25 TEACHERS

ADVERTISEMENTS IN THIS CLASSIFICATION MUST COMPLY WITH THE BRITISH COLUMBIA HUMAN RIGHTS ACT SEE COLUMN 1

SCHOOL DISTRICT No. 63 (Saanich), requires January 3rd, 1974: 1 — Primary Teacher — Open area. This is a temporary position from Jan. 3rd, until approximately April 16th. 2 — Commerce Teacher Grades 9 to 12. Shorthand, Basic Commerce, Typing. Apply immediately. Direct all applications and supporting documents to the Teacher Application Officer, School District 63 (Saanich): Box 2010, Sidney, B.C.

26 PART TIME TEMPORARY HELP

ADVERTISEMENTS IN THIS CLASSIFICATION MUST COMPLY WITH THE BRITISH COLUMBIA HUMAN RIGHTS ACT SEE COLUMN 1

SALESMEN
$15,000
YEARLY OPPORTUNITY

AAA-1 Corporation offers lifetime opportunity in growing industry to cover Vancouver Island. Extremely high repeat business. Territory semi-established. Weekly draw against commissions to staff. Exceptional fringe benefits.

Call Mr. H. Sherland, District Manager, for interview at Sherwood Park Hotel. 386-1422. Friday afternoon and all day Saturday, November 16, 17.

Profitable APT. ROUTE
For Victoria Times
Responsible adults wishing to augment their income may apply for a Daily Times Newspaper route in the James Bay area, delivering to suites in Apt. Buildings. Duties take less than 1½ hours per day and monthly profits approximate $80 to $110. per month, depending upon size of route. Please phone or write to the Daily Times Circulation Office in c-o Mr. L. Spielman. Phone 382-3131; or write to Victoria Press, Box 384.

FOR ½ DAYS MONDAY TO FRIday 1-5, neat accurate typist and receptionist with some knowledge of office routine. Apply in writing, giving references, stating age, marital status, and intention of permanency to Arthur E. Haynes Ltd., 739 Fort St.

MEDICAL STENO REQUIRED for 20-25 hours weekly. Must have experience in medical terminology, dictaphone and typing. Apply in writing to Medical Record Department, Gorge Road Hospital.

PERMANENT PART-TIME sales lady wanted for ladies' wear store, Hillside area. Will train suitable applicant. Reply stating age, experience if any and phone number to Victoria Press Box 355.

MATURE SALESWOMAN FOR specialty store. Part time including Saturdays. Knowledge of wine making helpful. Reply Victoria Press Box 353 stating age and experience.

WANTED FEMALE STUDENT with grade 10 in music to teach beginners piano and organ. Able to type preferred. 382-4887 after 5 p.m.

VANCUYLENBORG AND GRAY solicitors require girl Friday for delivery, filing and miscellaneous office jobs for part-time work. 386-1481.

PART TIME HELP REQUIRED for small office 2 or 3 days per week. $2.50 per hour. Typing and general office experience required. Victoria Press, Box 377.

PART-TIME
MATURE SALESLADY
For better quality ladies wear store. Phone Mrs. Mills between 10-12, Mary Constance, 383-4932.

WAITRESS WANTED EXPERIenced preferred for part-time permanent day shift. Apply F. W. Woolworth lunch counter.

COUNTER HELP WANTED, TO train for part-time work, apply Mr. Bailey at the Victoria Meat Market, 625 Johnson St.

REQUIRED IMMEDIATELY day care for 1 child, approximately 3-5 p.m., Mon.-Fri. Tillicum-Burnside area. 388-9015.

VANCOUVER SUN HAS A BICYcle paper route available near Fort and Cook, and near Hillside-Douglas. 386-2794.

WANTED: 150 NEWSPAPER carriers, in Oak Bay, Saanich, and Sidney. Phone The Free Press Weekly, 479-1311.

URGENT, WORKING MOTHER requires reliable babysitter, part-time shift work. Own transportation. 477-6104.

SARAH COVENTRY POSITIONS open, no investment. 652-2297, or 384-8842.

WOMAN DRIVER FOR BAKERY, Friday and Saturday from 8-12. Victoria Press, Box 338.

SHIPWRIGHT CABINET MAKER, part time work, interior new boat. 598-6490.

PART-TIME WAITRESS AND barman, Shah Jahan Restaurant, 1010 Fort St.

EXPERIENCED JANITOR FOR part-time evening work. 479-5733.

RELIABLE WOMAN 3 DAYS A week for cleaning. 388-7426.

30 SITUATIONS WANTED

MANAGER
Food and Beverage Manager (catering manager), Assistant Manager. Sixteen years of first-class hotel experience, all phases, Europe and Canada. References, bilingual. Will negotiate salary. Preferably Greater Victoria area. Victoria Press Box 366.

HOTEL INDUSTRY
Man 37 years of age with 20 years of experience in every facet in the hotel industry would like to find a job in Victoria area. Dentro, 1501 19th Avenue, Campbell River 287-8229 or 287-7127 available end of December.

RETIRED, EDUCATED BUSIness man requires active work. Operated own business 21 years. Experience in manufacturing and office routine. Can Expertly handle correspondence, books, telephone, sales, etc. Victoria Press Box 370.

APARTMENTS, CONDOMINIUMS, Homes. Complete garden care. Experience to burn. Clean-up Experts, Tyrrell's Maintenance; appraisals, phone 652-2087.

CASUAL WORK — PAINTING; insulate attics; gutters cleaned, lined, installed; drain tile, repairs, Anything. Wesley, 388-7941, 384-0912.

RELIABLE LADY WILL CARE for your house and pets while you are away for use of piano. 382-2517.

WILL PICKUP, ESTIMATE, REpair, and return Briggs and Stratton Mowers. Experienced. Winter rates. 388-9567.

KIND EFFICIENT CARE GIVEN to small child in my home. 386-2544.

MAN WITH CHAIN SAW AND ¾-ton truck will fall and remove your tree. 385-0692.

YOUNG MOTHER WILL SIT children daily, Burnside and Tillicum, 384-1658.

MAN 25 URGENTLY NEEDS steady employment, clean drivers license. No selling please. 385-7016.

EXPERIENCE VERSATILE ACcountant, male, requires permanent employment. 479-5734.

RELIABLE HOUSEWORK DONE, by German lady, own transportation. 479-7812 after 4.

EXPERIENCED CARPENTER would like part-time work. 382-4595.

I WILL DO BABYSITTING IN MY home or yours. Langford area. 478-5751.

BABYSIT IN MY HOME. VIC West area. 388-7947.

BACK YARD OR LAWNS cleaned up. 479-4865.

30 SITUATIONS WANTED

MEDOX
When you need a:
Homemaker
Nurses' Aide
Practical nurse
RN
Call 388-4642
We supply the best care . . . in hospitals, nursing homes, or in your own home.
affiliated with Office Overload

HOUSECLEANING. OWN CAR. 478-6715.

33 BANDS, MUSICIANS and ORCHESTRAS

TOP BANDS AVAILABLE FOR Christmas and New Years parties. Prestige Entertainment Agencies Ltd. 479-1531.

RELAX OR DANCE TO
TOM ROWLEY
ORGAN — PIANO — RHYTHM
478-8524

RECEPTIONS
Specialized music by Scorpio. 382-7943.

DANCE BAND AVAILABLE FOR New Year's Eve. Call Dan, 384-7258 or Terry, 388-5785.

MODERN, WESTERN COMBO, or pianist, available for dances, weddings, 384-3704.

WEDDINGS . . . SPECIALIZED music by J.G.A., 478-2408.

FOR GOOD TIME DANCE MUSIC call STILL CREEK. 386-0906.

ACCORDIONIST FOR ALL OCcasions, 383-4925.

36 BUSINESS SERVICES and DIRECTORY

Accounting Service

ACCOUNTING, PAYROLLS, INCOME TAX, AUDITING.
Full range of accounting and business services available. We pride ourselves in quality and low priced service backed by over 25 years experience.
SIMKIN ACCOUNTING SERVICE
31-A CADILLAC BUILDING
(TOP FLOOR)
VICTORIA, B.C. 386-7074

Books

ENCYCLOPEDIA BRITANNICA 1970 leather edition, new condition, used only as display set, $350. 386-7912.

POOR RICHARD'S USED BOOKS
Bought — Sold — Exchanged
923 Fort. 384-4411, 106 W. Burnside

Carpenters

RENOVATION CONSULTANTS
Offer a complete construction service with skilled craftsmen to convert your waste space into productive living area. For free estimates and immediate service from the erection of a single wall to the renovation of your entire building please call:
592-7122

FRAMING
Framing broker has experienced framing crews available for House Construction. Phone 386-8301, 'til 8 p.m.; 658-5965 after 8 p.m.

ALERT CONTRACTOR SALES AND SERVICE
Complete renovations, additions rumpus rooms. Free estimates, Dave Whiteway, 478-6350, Gord Packard, 386-0720 also underwater construction, diving and blasting.

G. C. Luney Const. Ltd.
Additions and alterations
Commercial and Residential
477-2470

D. A. SMITH GENERAL CARpentry, Remodelling, finishing renovations, additions. Free estimates. 386-8002

ROOF REPAIRS, GUTTERS AND down pipes cleaned and repaired, steps new or repaired. 386-1827 anytime.

D. F. McLEAN AND SONS
Remodelling. Cabinets. Arborite Panelling. Insulation. Low prices. Free estimates. 592-3490.

QUALITY WORK AT REASONable rates. Additions, renovations. Estimates, plans. Glover, 656-3745.

HOME REPAIRS A SPECIALITY. Big or small we do them all. 386-8511.

CARPORTS, SUNDECKS, rumpus rooms, general repairs. 477-8543 mornings or evenings.

FRAMING, ALTERATIONS, ADditions, 592-4614.

ARBORITE WORK EXCELLENTly done, reasonable rates. 652-2587.

SMALL JOBS MY SPECIALTY Howie 478-4705

TIRED OF HIGH COST? ALL carpentry work. Jim. 385-2240.

Carpet Cleaning

MAC'S RUGS AND UPHOLSTERY Cleaners. Rugs dried less than 3 hours. Homes and office work. 385-7479.

Carpets and Linoleum

HOURIGAN'S
CARPETS AND LINOS LTD.
FLOOR COVERING SPECIALISTS
715 PANDORA AVE. 386-2401

CARPET TREND
PRE-CHRISTMAS
GIGANTIC SAVINGS
See our ad in the Miscellaneous section in today's Classified
FREE ESTIMATES
CARPET TREND
Skinner and Bay — Vic West
386-7501

CARPET LAYER WILL INSTALL carpet, linoleum at reasonable prices. 658-5174.

PARKER JOHNSTON LTD.
1314 Broad Street 382-9181

Cement

G. AND D. CONCRETE, ALL types — placing and finishing. 478-1363, 382-8046.

PRECAST RETAINING WALLS Do it yourself and save money. Color and Concrete Co. 478-2531.

DRAINS — CEMENT — SEWERS 384-8306. Frank Politano 383-3495

Chimney Cleaning

THOROUGH CLEANING, CHIMneys — registers — furnaces, cleaned with power vac truck. Reasonable rates. 385-4131.

Cleanup Services

NO CHARGE AND UP
Two young responsible men have large truck. Basement, attics, composts, etc. Very reasonable. Bob's, 386-2451 anytime.

GORDON WALL'S GENERAL clean up service, furniture moving and light delivery, 24 hrs. service. Res. 383-0776, Off. 386-8301, 479-8156.

PROMPT AND EFFICIENT. Cleaning yards, raking leaves, hauling debris. Call Larry, 388-6373.

CLEANUP, BASEMENT, YARDS, house; Small repairs, wet basement made dry. Tree service. 479-8196.

IMMEDIATE CLEANUP SERvice, large truck, reasonable. 384-1755, 386-7225.

YOUNG MAN NEEDS WORK. Dump truck. Please call Bob, 479-3872.

A. G. PERSONAL CLEANUPS, pruning, complete gardening services, after 6, 479-4067.

GARBAGE, TRASH PICKUP weekly, monthly. Compost cleanup. Harvey's, 479-7078, 384-8621.

MOON BROS. CLEANUP SERvice. For free estimates phone 382-9816 or 382-8047, anytime.

MAN WITH PICKUP, SMALL clean-ups, anytime. 478-7908.

PICKUP TRUCK, CHAIN SAW, $5 an hour. Pleasant worker. 386-7084.

Classified—Victoria's Largest Proven Market Place—Where Your Articles Sell Faster! Cost Less to Sell—386-2121

PARTS OF THIS PAGE ARE IN COLOUR

WEATHER
Tonight: Partial Clearing
Saturday: Sunny Periods

Victoria Times

tv week inside today

90th YEAR, No. 135 ★ VICTORIA, B.C., FRIDAY, NOVEMBER 16, 1973 ★ 15 CENTS DAILY, 20 CENTS SATURDAY

Firemen rush victim to ambulance. He died

Activist Wins Appeal

OTTAWA (CP) — In a landmark decision, the Federal Court of Canada dismissed today an appeal by United States authorities for the extradition of Puerto Rican activist Humberto Pagan.

The appeal marked the first time in Canada a state has appealed a decision refusing extradition.

Pagan, 22, faces a murder charge in Puerto Rico in connection with the death of a police captain, killed during a student demonstration.

Last year, County Court Judge A. E. Honeywell ruled against an extradition appeal by U.S. authorities, saying there was no factual basis for the murder charge in evidence presented during a three-week hearing.

Last August, the Federal Court refused to hear the U.S. appeal against Pagan, saying it had no jurisdiction in the matter.

The U.S. then went to the Supreme Court of Canada, seeking the right to take the appeal to the Federal Court.

Pagan still faces a deportation order issued after he fled to Canada under a false name.

The U.S. has three courses of action open in the case.

The matter can be dropped, a last appeal can be made to the Supreme Court of Canada, or an entirely new extradition hearing can be launched, with new evidence.

Sources indicated the latter possibility is unlikely.

U.S. Recession Fear Growing

Times News Services

The U.S. National Petroleum Council, the board chairman of Atlantic Richfield Oil Co. and a prestigious economic forecasting group are predicting that the United States energy crisis may quickly lead to serious unemployment and a recession.

"The 1973 U.S. economy is now vulnerable to a recession and may quickly succumb to the effects of the growing fuel crunch," was the conclusion of a special forecast of the Wharton Econometric team at the University of Pennsylvania.

"If no emergency actions are taken, a National Petroleum Council report said, anticipated fuel shortages will "cause an annual loss of $48 billion from what the U.S. gross national product in 1974 would otherwise have been.

A commerce department official said next year's GNP will probably be about $1,400 billion, not counting energy losses.

Atlantic Richfield chairman Robert O. Anderson said his firm's refinery operating rate will drop to 85 per cent by year's end and, after that, into the low 80s, "if we are lucky."

Both Anderson and the National Petroleum Council report said unemployment resulting from fuel shortages could reach as high as 8 per cent.

At the same time warnings came from sources close to President Nixon's Council of Economic Advisers, as well as Harvard economist Otto Eckstein and Treasury Secretary George Shultz, against alarmist economic predictions based on still uncertain energy variables.

Shultz told the senate finance committee that "there have been lots of very dire and foreboding statements" on the implications of the shortages. "I think myself it's too soon" to be making such judgments.

He said the problem may "be handled by measures that will still allow the economy to move ahead powerfully."

Professors Lawrence Klein, George Green and F. Gerard Adams of the Wharton school said in their special forecast that although the economy has for some time tottered on the brink of mild recession, "It now appears that a substantial shock is coming from an unplanned source — the cutting off of Middle East oil imports."

Senate Democratic Leader Mike Mansfield today called on Congress and President Nixon to stop "dilly-dallying" and start printing gas ration coupons.

"Unless something is done, mark my words, it'll mean recession in 1974," Mansfield said.

U.S. corporations reported sharply slower growth in profits in the third quarter of the year, led by declines in auto industry earnings, the U.S. commerce department reported today.

Personal income of Americans rose at a slower pace in October—a $9.2-billion increase compared with an increase of $11.2 billion in September.

In New York, some company officials were warning that fuel oil cutbacks could lead to bankruptcies of some companies. Inability to buy fuel would temporarily close some operations and would force marginal companies to shut down.

In Detroit the automobile industry was reducing prices on large cars with low gas mileage as the mood of the buying public changed and a definite trend toward smaller cars was under way.

In Los Angeles construction officials were concerned that the energy crisis would postpone or cancel many projects on the books, including some for refinery expansion. Some refineries were being forced to consider cutbacks, rather than production increases.

In Vancouver oil industry officials were confident that supplies would be available in British Columbia in the near term but the trend towards conservation would reduce volume of sales and lead to an uncertain corporate performance.

The uncertainty was reflected in the stock market with the Dow Jones industrial index under pressure and the Toronto market trending downward in sympathy.

The Dow Jones on Sept. 13 had been 880.57 and rose dramatically to a peak of 987.06 on Oct. 26, powered by signs that a predicted recession in 1974 either would not happen or would be of small duration and extent.

The outbreak of war in the Middle East in October and

See MAJOR on Page 2

THE END OF THE CREAM

EDWARDSVILLE, Ill. (UPI) — Conservationist and architect R. Buckminster Fuller says the United States has "not a crisis of energy, but a crisis of ignorance."

Fuller said, "Much of the crisis is in confusion over the issues and the excitability of man, especially when he is ignorant. We do not have a shortage of energy; we have to understand how to convert energy to our use.

"We've been taking the cream from the top for many years," he said. "We've just put the pipes into the ground, and up has come the oil.

"We've been living on our savings account, and, of course, you can't do that," Fuller said. "If a family lives on its savings instead of its income . . . well, it can't do that for long."

Fuller said that other sources of energy must be considered and he mentioned the sun and wind.

"The prospects of harnessing wind power is immediate," he said, "but nobody seems interested in the windmill."

Fuller, who invented the geodesic dome, said that wind as a source of power "can be accumulated in good batteries." He said a project of the National Academy of The Sciences in Massachusetts has built "a battery of windmills to feed right into a power plant."

Fuller said solar energy is also capable of being conserved. He said he once lived in a room in Carbondale, Ill., with tinfoil lining the floor and ceiling with the result "heat bounced back and forth with remarkable efficiency."

Fuller, now a visiting professor at Southern Illinois University here, said alternative sources of energy are not being implemented because of the lobbies against them.

"The enormous amount of wealth released when petroleum was let loose in this country made the oil companies very powerful," he said. "The present government is really paying attention to big money, and the lobbies are so powerful.

"We have options that most people don't know we have. Humanity has just broken out of its eggshell and we have to make good within a minute. We'll see more changes taking place in the affairs of man in the next five years than in the entire history of man."

ATHENS FIGHT RAGES

Times News Services

ATHENS — Battles flared between thousands of student demonstrators and police throughout the Greek capital today after the students issued a call to topple the regime.

Battles between club-carrying rioters and baton-swinging police erupted in almost every square in the city.

In a matter or minutes the city turned into a battleground as squads of policemen raced through the streets hitting at anyone in front of them.

Announcers shouted over the radio station broadcasting from the student-occupied Polytechnic Institute that "tonight is our night."

The announcers issued instructions for groups of demonstrators to move through the city, and told them: "Don't be afraid of police, the junta collapses tonight."

The station dubbed itself the Radio of the Free Students.

"We appeal to anti-dictatorial and progressive forces to join us," the broadcast said. "Our struggle is anti-fascist and anti-imperialist. We want to free Greece from foreign capital."

On Thursday, more than 10,000 demonstrators choked off the main Pattission Boulevard in the capital for four hours to show support for about 3,000 students barricaded inside the Polytechnic.

Rookies Blast Off

Times News Services

CAPE CANAVERAL — Three rookie astronauts rocketed into orbit today to start man's longest space voyage, an 84-day "holiday cruise" aboard the earth-orbiting Skylab space station.

Gerald Carr, William Pogue, and Dr. Edward Gibson soared into space atop a Saturn 1-B rocket at 6:01 a.m. PST.

Ten minutes later, Mission Control reported their Apollo ferry ship was safely in orbit ready for the marathon journey.

The astronauts immediately began tracking down the 85-ton Skylab space station, a demanding task expected to take more than eight hours.

The first of five manoeuvres leading to the rendezvous came two hours later when the pilots fired the main engine of the Apollo for the first time for two seconds. This raised them into a higher orbit and narrowed the gap between Apollo and Skylab.

"That was one heck of a kick in the pants," Carr said.

The astronauts plan to sleep in Apollo tonight and enter the space station Saturday morning.

Doctors advised them to move cautiously in the first days in space to avoid the motion sickness problems encountered by the second Skylab.

All three astronauts, however, appeared to be in great shape in orbit and enjoying their first exposure to prolonged weightlessness.

"I'll tell you it's neat, it's really neat," Carr said. "You've got three happy rookies up here."

"It's a great world," Gibson said in an enthusiastic burst of communications with the ground.

"We can't hardly take our eyes away from the windows," Pogue said. "There's already nose smears on them."

The rocket, plagued by structural cracks and a fuel tank problem during the last weeks of checkout, worked flawlessly.

Launch director Walter Kapryan admitted he was "scared to death" when the space machine went through the period of maximum aerodynamic stresses but said all studies showed the rocket would work as well as it did.

During the marathon flight, which will span United States Thanksgiving Day, Christmas and New Year's, the spacemen are to conduct extensive studies of the sun, earth and man.

They will also take an unprecedented look at the comet Kohoutek, now streaking in from deep space.

Fire Kills 24 In Los Angeles

Times News Services

LOS ANGELES—A fire described as the worst in the city's history raced through a three-storey frame apartment building early today, killing residents in their beds while others jumped to their deaths trying to escape the flames.

The fire department said at least 24 persons were killed, including nine children, and more than 30 others injured.

"The place was loaded with kids, unfortunately, and we lost some of them," said fireman Steve Varney.

The blaze erupted in the middle of the H-shaped Stratford Apartments, a wooden building housing 120 to 150 residents, most of them Mexican-American.

"When we arrived there were people hanging from windows and jumping or falling. There were people standing beneath them with blankets, trying to catch them, or yelling at them in Spanish to stay in the building as long as they could—not to jump," Varney said.

"Everything was quick," said Vince Alvarez, who lived on the first floor with his wife Cristina and son Porgy, 15.

"I was asleep, and when I got up to get some water, I saw smoke and fire in the hallway. People were screaming and there was fire all over.

"I screamed to my wife 'let's go!' after I got my wife and son out, I was coming out the window and a lady that jumped almost hit me. She had a baby in her arms and she threw it to my son and he caught the baby."

Witnesses said when the first firemen arrived bodies lay in piles on the street. Bodies were stacked by firemen in a makeshift morgue across the street.

Most of those who survived lived near fire escapes, survivors said.

Israel Offering Deal to Syria

By United Press International

With the Israeli-Egyptian prisoner of war exchange in its second day Israel stepped up efforts today to get back PoWs held by Syria and prepared to submit to Egypt a three-part plan to pull both armies back from the Suez Canal. The plan would set up a UN-controlled buffer zone on each side of the canal.

It would be the second stage of a Middle East settlement leading to a peace conference in Geneva. But there were indications the Arab world was in disarray and that both a proposed Arab summit conference and the Geneva peace conference might be postponed before the early December date mentioned earlier.

In the PoW exchange, 28 Israeli soldiers flew to Tel Aviv from Cairo to a tearful welcome from Israeli Prime Minister Golda Meir and 294 Egyptians flew from Tel Aviv to Cairo aboard planes chartered by the International Red Cross. Nine of the Israelis had been held since the 1970 war.

Defence Minister Moshe Dayan also disclosed a "far reaching" offer aimed at letting Syrians return to captured territory in the Golan Heights in exchange for a prisoner release.

Dayan offered to let about 15,000 Syrian villagers return to abandoned homes in territory captured by Israel in exchange for a trade of prisoners seized in fighting on the Golan Heights.

At the United Nations, Israeli Foreign Minister Abba Eban said that despite a request to Secretary General Kurt Waldheim to help achieve a PoW exchange with Syria, "unfortunately, I can't say there is reason for hope."

Syria was reported by officials in Tel Aviv to be holding 70 to 80 Israelis, while about 150 Syrians were reported in Israeli hands.

LETHAL WASTE SPILLS AGAIN

RICHLAND, Wash. (UPI) — An estimated 7,000 gallons of lethal nuclear waste spilled into the ground from a pipe Thursday at the Hanford Atomic Reservation.

But a new spill-monitoring system kept the leakage small, according to officials of the federal plant, where more than 530,000 gallons of nuclear waste have leaked into the ground since 1958.

NEWS BRIEFS

Whelan Recalled

ROME (CP) — Prime Minister Trudeau has unexpectedly called Agriculture Minister Eugene Whelan back to Ottawa to attend an unusual Saturday morning cabinet meeting.

Whelan said he was not sure why he had been called back but suspected it was for a general cabinet meeting that may precede a Commons adjournment.

U.S. Output Grows

WASHINGTON (UPI) — The U.S. Federal Reserve Board reports American factories increased production by 0.6 per cent last month, a sizeable figure considering that some industries are now running flat out with no room left to expand.

The commerce department reported significant improvements in the U.S. balance of payments with foreign trading partners in the July-September quarter.

$15M 'Missing'

NEW YORK (Reuter)—More than $15 million worth of negotiable U.S. government treasury securities are missing from the vault of the Chase Manhattan Bank here. More than $10 million of them belonging to customers.

Norse Crown Up

OSLO (Reuter) — New exchange rates for the Norwegian crown were announced today as a result of the government decision Thursday night to raise the value of the currency 5 per cent.

When foreign exchange markets reopened this morning the crown was back at the centre of the floating band of seven West European currencies after pressing its ceiling early this week.

IRA Ambush

BELFAST (UPI) — Irish Republican Army gunmen used the rural home of an elderly couple today to ambush an armor-plated police car, wounding one policeman in the leg.

FIRMS SCRAMBLE FOR TANKERS

Times News Services

VANCOUVER — Oil companies are scrambling in search of tankers to ship excess crude from Vancouver to eastern Canada via the Panama Canal.

Already one company — Gulf Oil — has lined up one ship carrying 180,000 barrels and several others with refineries in Quebec are expected to follow.

"The situation is that there are at least three shippers in eastern Canada endeavoring to line up tankers and we anticipate they will have some success," said Kenneth Hall, vice-president, operations, of Trans Mountain Pipe Line Co. Ltd., owner of the pipeline that supplies Vancouver and Washington State.

Hall predicted the port of Vancouver will see four to five tankers in about 10 days.

In Ottawa, Environment Minister Jack Davis said Thursday his department doesn't know whether the proposal to ship oil through the Strait of Juan de Fuca is ecologically safe.

But in any case, he said, the volume required from the West Coast would be only "a drop in the bucket" compared to the quantity of Alaskan oil which would be carried by huge tankers into the Cherry Point refinery from Alaska.

LATEST TRAGEDY to hit the Kennedy family became known today in Washington. Edward Kennedy Jr., 12-year-old oldest son of Sen. Edward Kennedy, shown above, was found to be suffering from bone cancer which will mean amputation of his right leg above the knee. The operation is scheduled for Saturday.

Gas Price War Looms in B.C.

British Columbia is beginning to produce surplus gasoline and the oil industry is concerned about a possible price war in Vancouver and Victoria, B.C. Petroleum Association president Barry Sleigh said today.

He said refineries are going full out to meet a heavy demand for furnace oil.

"However, we can't refine furnace oil without producing gasoline at the same time. We are concerned about the situation because surpluses usually lead to price wars."

Sleigh said British Columbians can expect to have sufficent supplies of furnace oil for many years and surplus supplies of gasoline during winter months.

"Petroleum products in short supply are lubricating oils and a possible shortage of heavy bunker oil in the winter of 1974-1975."

Bunker oil is used as fuel in heavy industries.

Sleigh said industrial fuel oil from California was guaranteed by contract for this winter but industries should get contracts for next winter right away because American supplies are uncertain.

He said industries could also face a serious problem of maintenance of machinery if lubricating oils become scarce, as seems likely.

Motorists and homeowners, however, are assured of good supplies of oil.

"If the British Columbia refineries are unable to meet the demand, we can import product from offshore. If that is not available, we can import furnace oil from the prairies, where there is a surplus."

Furnace oil brought by train from Edmonton or Calgary would be more expensive than B.C. fuel because of

See GAS on Page 2

INDEX

	Page
Births, Deaths	40
Classified	40-49
Comics	39
Entertainment	37, 38
Family News	31-34
Finance	11, 12
Prairie News	21
Sports	24-27
TV, Radio	41